"All the News That's Fit to Print."

The New York Times.

THE WEATHER
Local showers and probably thunderstorms today; cooler tonight.
Temperature yesterday—Max. 92, Min. 74.
☞For weather report see next to last page.

VOL. LXXIII....No. 24,302. NEW YORK, THURSDAY, AUGUST 7, 1924. TWO CENTS In Greater New York | THREE CENTS Within 200 Miles | FOUR CENTS Elsewhere

GERMANS IN REPLY ACCEPT DAWES PLAN; ALLIES OPTIMISTIC

Marx Regards Reparation Scheme as Practical, Though Suggesting Developments.

WANTS RUHR ASSURANCES

Covering Letter Holds Continued Military Occupation Not in Accordance With Plan.

GERMANS ARE CONCILIATORY

Said to Have Promised Guarantees of Security to France and Belgium.

Copyright, 1924, by The New York Times Company.
Special Cable to THE NEW YORK TIMES.

LONDON, Aug. 6.—There were two formal sessions of the London conference on the Dawes report today, and many exchanges of views outside the conference, all of which were distinctly encouraging, resulting in increased belief that Premier MacDonald might be justified in his optimism regarding an early and successful close of the conference.

In no quarter are doubts expressed as to the eventual success of the conference. Only in some circles is it held that the work of detail before the delegates and experts is so large that it will not be humanly possible to conclude it this week, and even in these circles Wednesday of next week is spoken of as the latest date by which the resolutions of the conference can be signed, sealed and delivered.

The American observers are as confident as the British. The German delegates are hopeful, and the French spokesmen say it looks like fair weather ahead.

Chancellor Marx and his colleagues have made a decidedly good impression, convincing all impartial observers that they have come to London with a sincere desire to discuss the Dawes plan as practical men anxious to have it put into operation. The formal proceedings of the conference began at 11:30 this morning in Downing Street when the fourteen chief delegates, two for each of the seven countries represented, met in what has come to be known alternatively as the Council of Fourteen or the Big Fourteen. This body, which includes Ambassador Kellogg and James A. Logan Jr. as American "observers," is the direct offshoot of the conference proper and consequently as a body is not officially in a position to discuss any questions which do not come directly within the scope of the Dawes report.

Thus, for instance, the military evacuation of the Ruhr and the demand of France and Belgium for the retention of a nucleus of their own railway men in the Ruhr are both outside the purview of the Council of Fourteen as a corporate body representing the conference, which the British Premier is determined shall stand or fall on the Dawes report. It was inevitable that both of these questions should be raised by the German delegation, for, though not actually referred to in the Dawes report, they are so closely related to the economic freedom of Germany that they must have full consideration.

An ingenious way was found out of the difficulties which would have been raised at the outset of the present stage of the conference if the German delegation had insisted on incorporating its pleas for the military evacuation of the Ruhr and complete freedom of its railways from foreign control in its reply to the allied statement of the progress made in the earlier stage of conference, before the Germans were admitted on a footing of equality.

German Memorandum of 6,000 Words.

At the meeting of the Council of Fourteen Dr. Marx presented a memorandum of some 6,000 words, containing the German observations on suggestions relating to the resolutions adopted by the Allies in conjunction with the American observers—although the latter, of course, did not figure as active participants in the drafting of those resolutions. The memorandum was confined strictly to the technical details of the Dawes report and the methods of putting it into operation which were worked out during the first stage of the conference. This was in complete accordance with Premier MacDonald's plan.

But with the memorandum there was a covering letter in which the German delegation asked that definite dates be fixed for the military evacuation of the Ruhr by France and Belgium, and objected to the presence of French and Belgian railway men in the projected German railway company.

That these objections will be considered is, of course, certain, and it is equally certain that unless they can be satisfactorily met the conference on the Dawes report will come to an unprofitable end. As a matter of fact, consideration of them has already begun. The French, Belgian and German representatives met today, so to speak, unofficially, outside the conference, and reports current tonight are that the exchanges of views which took place at these unofficial discussions were eminently satisfactory.

Germans Are Conciliatory.

It is understood that these discussions had to do with the French desire for security and the French apprehensions on the score of Germany being secretly preparing for war. Germany is said to be prepared to give every possible assurance to France and Belgium, even to the point of initiating legislation which will eliminate all suspicions regarding the character of police and mili-

Continued on Page Three.

FLORIDA, 5:40 P. M. Daily Thru Sleepers All East and West Coast Points. Seaboard Railway, 280 Tel. Bryant 5413.—Advt.

Our Ehrenbreitstein Flag Displayed With Other Relics

Special to The New York Times.

WASHINGTON, Aug. 6.—The American flag which was hauled down from the fortress of Ehrenbreitstein when Major Gen. Henry T. Allen and his forces quitted the Coblenz sector in Germany in January, 1923, was placed in a mahogany case in the reception room of the Secretary of War today.

Other historic flags which are near the new one are those which covered the coffin of President Lincoln on its journey from Washington to Springfield and the flag lowered at Fort Sumter at the beginning of the Civil War and raised again at the close of that struggle.

MACDONALD FORCES TREATY WITH SOVIET

Intervention of British Premier After Tuesday's Breach Brings an Agreement.

RUSSIA RECOGNIZES DEBTS

Claims Commissions Will Fix Amounts and Then British Government Will Guarantee Loan.

Copyright, 1924, by The New York Times Company.
Special Cable to THE NEW YORK TIMES.

LONDON, Aug. 6.—The Under-Secretary for Foreign Affairs, Arthur Ponsonby, announced in the House of Commons tonight that a final settlement with the Soviet representatives was reached this afternoon and two treaties had been negotiated, a commercial treaty and a general treaty.

Like the phoenix, the Anglo-Soviet conference today rose from its ashes of yesterday. Its revivification was due entirely to the personal intervention of Premier MacDonald, who, if equally successful with the conference on the Dawes report and the Irish crisis, need fear no foe in the political arena for years to come.

Early in the day exchanges of views regarding the rock on which the Anglo-Russian conference had split yesterday resulted in the suggestion of a likely basis of agreement, which made it possible for two experts on either side to be nominated to draw up a new formula to replace Article 14 in the general treaty, which had been a bone of contention.

Lloyd George Makes Attack.

The conference met again in the afternoon. In ten minutes it had approved the basis of a formula, and then Mr. Ponsonby was free to go over to the House of Commons and make his promised statement.

There he announced that an agreement had been reached with the Russian delegation and that a commercial and a general treaty would be signed tomorrow.

Mr. Ponsonby had to apologize for the quality of his exposition, and an apology appeared called for, in the opinion of members. There was nothing definite anywhere, and Mr. Lloyd George, amid cheers by the Unionists and Liberals, denounced the vagueness of his statement and declared the arrangement regarding debts was a fake, that it was a contract in which every essential figure was left blank, and the Liberal Party would not commit themselves to supporting a proposal of this kind.

Mr. Ponsonby, at the outset of his statement, complained that prejudice had hampered the negotiations, but he pointed to the agreement as a very considerable achievement—a claim which was contested by Ronald McNeill, Conservative, and Mr. Lloyd George.

Dealing first with the commercial treaty, he said it followed the usual lines, with one important difference, and he foresaw the innovation being the subject of considerable discussion. This was the decision of the British Government, having regard to the Soviet Union monopoly of foreign trade, to grant to a certain number of trade delegations diplomatic immunity for themselves and for the existing offices of the trade delegation.

There was also a comprehensive fishery agreement, which was viewed somewhat sceptically by Mr. McNeill.

The main heads of the general treaty dealt with bondholders, miscellaneous claims and property claims. Mr. Ponsonby explained that the Government had been faced with Soviet decrees of repudiation and nationalization, but their contention had always been that whatever their opinion of the Soviet institutions or systems, it was no business of theirs. They had, at the same time, determined that the legitimate rights of British citizens should be recognized.

As to the bondholders, the general treaty contained an admission of the liability of the Soviet Government and

Continued on Page Eight.

EXPERT SAYS LOEB ADMITTED HE WAS THE ACTUAL SLAYER

"He Told Me He Struck the Blow" That Killed Boy, Dr. Glueck Testifies.

ACCUSED IS IMPASSIVE

But His Mate, Leopold, Grimaces, Then Smiles and Talks to His Counsel.

LAY WITNESSES FOR TODAY

Sudden Adjournment Finds Defense With Its Supply of Alienists Temporarily Exhausted.

CHICAGO, Aug. 6 (Associated Press).—The defense in the trial of the kidnappers and slayers of Robert Franks temporarily exhausted its source of expert testimony today, forced an early adjournment, and tomorrow will introduce the first of its lay witnesses, who will continue to give Judge John R. Caverly evidence on which is based the plea for mitigation in the punishment of Nathan F. Leopold Jr. and Richard Loeb.

The outstanding development of today's session of the hearing on the youths' plea of guilty was the identification of Loeb as the actual slayer of the Franks boy.

The mystery as to which of the two actually administered the death blows with a cold chisel had remained unsolved through weeks of investigation and twelve days of the hearing until Dr. Bernard Glueck of New York, the third psychiatrist to testify for the defense, calmly and casually in the monotonous drone of his testimony replied to a question of Benjamin Bachrach of counsel for the defense.

"Did Loeb say who struck the blow?" Mr. Bachrach asked.

"He told me throughout that he, Loeb, struck the blow," Dr. Glueck replied.

Crowd Misses the Point.

The significance of the delayed revelation apparently was lost on the courtroom crowd. It came with unexpected suddenness just as the doctor had settled into what promised to be a further analysis of the youths' personalities along lines brought out twice previously by Dr. W. A. White of Washington and Dr. William Healy of Boston.

Loeb remained impassive when Dr. Glueck testified that he had killed Bobby Franks. Leopold leaned forward and, after a grimace, smiled slowly and talked with counsel. Judge Caverly and the attorneys gave no evidence of surprise or exceptional interest, the Judge leaning calmly on his hand, elbow on the arm of his chair.

"I took up with Loeb the Franks crime and asked him to tell of it," testified Dr. Glueck. "Loeb replied in a most matter-of-fact way, narrated without any squeamishness, all the details and planning of the crime. He showed no remorse, no regret, no passion or love, and as he kept on talking it became evident to me that he was utterly devoid of emotional responses.

"I never saw such profound disparity. He told me of his little brother, of whom he was most fond. Yet he had considered him as a possible victim. Even here he showed no emotional response. He explained his matter-of-factness by saying that he had nothing within him that might call forth any such response.

"He does not take seriously at all his present situation. My whole impression of him, based upon my experience, is that of a person who was in a disordered state of some sort."

Dr. Glueck said he had observed the youths in the courtroom.

"It seems to me they appear to be attending a college play of some sort," he said.

"Did Loeb tell you anything else, Doctor?" Mr. Bachrach asked.

"About hanging, he said in the most unemotional way that it would be too bad he would not get to read about it."

Says Loeb Heads Toward "Psychosis."

Dr. Glueck said he had examined a lot of so-called hardened criminals, and in Loeb's emotional response the comparison was extremely significant.

"He shows refinement and intellect, yet he registers no emotional reaction to this crime," he said.

The witness said it was an unfortunate experience that Loeb so early in years, 14, started through college. He was not equipped, he declared, and so consistently indulged in a number of dissipations, including drinking.

"His final relationship to the Franks situation was made possible by the strange and peculiar association which arose between Leopold and Loeb. From all I conclude, my impression is definite, that Loeb is suffering from a dis-

Continued on Page Seven.

$100,000 Oil Prosecution Fund Is Exhausted; Special Counsel Have Not Received a Cent

Special to The New York Times.

WASHINGTON, Aug. 6.—It was admitted today that the fund of $100,000 appropriated by Congress to defray the expenses of legal work in connection with prosecutions growing out of the naval oil lease investigation conducted by a Senate committee was practically exhausted. At the White House it was said that the expense of investigating the oil leases, and especially of bringing many witnesses to Washington, some of them from the Pacific Coast, had been very heavy.

Inquiry brought out the fact that neither of the special counsel appointed by the President to undertake further investigation and institute prosecutions, Owen J. Roberts of Pennsylvania and Atlee Pomerene of Ohio, had received a penny for his services so far. It was intimated at the White House that the President would have a bill introduced at the legislative session in December to appropriate money to pay Messrs. Roberts and Pomerene, as well as attorneys associated with them, for the work they had been doing.

FLIERS WILL WAIT FOR ICE TO OPEN

Conferences at Reykjavik and Washington Decide Against Risking Attempt Now.

GREENLAND CONDITIONS BAD

New Plane to Go to Wade, in Nova Scotia, So He Can Rejoin Fliers There.

REYKJAVIK, Iceland, Aug. 6 (Associated Press).—A conference was held today by Rear Admiral Magruder on board the United States cruiser Richmond with Lieutenants Lowell H. Smith and Erik Nelson, the United States Army aviators who have reached Reykjavik on their round-the-world flight, with regard to pressing on toward their next stop in Greenland. It was decided at the conference that the aviators should remain here pending the receipt of reports from Angmagsalik regarding ice conditions off the Greenland coast, which are said to be bad.

After Tuesday's gale, the weather here today was warm and clear and normal Icelandic Summer conditions prevailed. The two American cruisers and two torpedoboat destroyers in the harbor are attracting much attention; as they are the first American warships that have ever anchored at Reykjavik.

The fliers said they could start today on their Greenland flight except for the uncertainty of the situation at Angmagsalik.

The airmen do not like the prospect of a 480-mile flight over open water with no certainty of a proper landing place. The reports from Angmagsalik are conflicting, there being no assurance as yet that the supply steamer Gertrud Rask, reported yesterday caught in the ice fifteen miles off shore, had been able to deliver her supplies for the airmen's next stop.

Major Clarence E. Crumrine of the United States Army Air Service, who was awaiting the fliers here when they arrived yesterday, is canvassing the situation, but is uncertain as yet when it will be feasible to continue the flight.

Siggurdur Eggerz, head of the Ministry of Iceland, paid a formal visit to the Richmond this afternoon and invited the officers of the cruiser, together with the fliers, to visit the old site of the Iceland Parliament tomorrow.

Washington Orders Delay.

WASHINGTON, Aug. 6.—Decision to hold the American world fliers at Reykjavik until weather and ice conditions assure a reasonably safe landing on the Greenland coast was announced today by the Army Air Service.

The proposal that a 1,000-mile hop from Iceland to Ivigtut be attempted if efforts failed to establish a base at Angmagsalik was rejected after careful consideration as subjecting the remaining two ships to the possibility of almost certain injury.

"Should temporary weather and ice conditions on the Greenland coast preclude immediate landing of the expedition there," a statement from the department said, "the flight will remain at Iceland until conditions improve. It is not contemplated that an attempt will be made for a non-stop flight from Iceland direct to the coast of Labrador.

A wait of several days at the Iceland capital was admitted by officials as adding to the danger of even more adverse weather conditions ensuing because of the advanced season, but hope was expressed for an "open spell," which would be the signal for the next advance toward the goal of aerial circling of the globe.

The ice pack reported to have formed around the Greenland coast is not considered in itself an impassible barrier to the continuance of the flight, army experts said, because it has been proved entirely feasible for the planes to land beside vessels at sea and refuel. While the ice itself is no barrier, however, should a forced landing be necessary rescue of the fliers would be difficult.

"It may be recalled," a statement issued today said, "that exactly thirty-four years ago this month, Nansen's exploration party was attempting to pierce the interior of Greenland from the west coast near the place the American aviators intend to land. The explorer's party became marooned on a large ice floe which floated down the coast for several days before rescue."

The cruiser Milwaukee, waiting at Ivigtut to supervise the final transatlantic route, succeeded today in establishing direct radio communication with Washington, and thus averting the delay which has been met in transmitting word of the flight to headquarters. The army advance under Lieutenant Shultz, which has been striving to reach Angmagsalik to land fuel and spare parts, was blocked fifteen miles east of that port, the dispatch said, but was "struggling determinedly" to reach its objective.

An earlier dispatch signed "Smith" and apparently relayed from Commander Smith, chief pilot of the expedition, told of the impending start for Reykjavik "where it will be necessary to await arrival of Schultz at Angmagsalik."

"Loss of Wade's plane deeply regretted," this message concluded.

When the army airmen complete the

Continued on Page Nine.

BELL-ANS FOR ACUTE INDIGESTION relieves the most severe attack.—Advt.

HEAT KILLS 1 VICTIM; THREE ARE DROWNED

Scores Are Overcome as City Swelters With Temperature Up to 92 Degrees.

MANY SLEEP ON BEACHES

Thousands Seek Relief on Park Beds—Heavy Rains in West on Their Way Here.

New York and the surrounding coast district sweltered yesterday in the hottest and most oppressive day of the Summer, when the mercury reached a maximum of 92 degrees at 3 o'clock in the afternoon. The discomfort apparently proved greater than the actual distress, only one death being reported here. Nearly a score of persons were overcome, two of whom suffered serious injury by falls. Three persons were drowned seeking relief from the heat.

Relief is promised for today by the Weather Bureau, the forecast being that thundershowers will somewhat dispel the humidity.

Washington was the hottest city in the country yesterday with a maximum of 101.6 degrees. This was the highest recorded temperature there since Aug. 6, 1918, when 106 degrees was registered. Several mail deliveries were omitted to prevent prostrations of carriers. Six persons were overcome.

Thousands of persons here went to the city parks and beaches last night to sleep in the open air. Mayor Hylan ordered all the parks thrown open, and Inspector George C. Liebers put into effect a system of police protection for sleepers.

The heat gave Coney Island the crowded appearance of a Sunday, the attendance being estimated at close to 500,000. The influx started as early as daybreak, hundreds of women and children, whose sleep had apparently been curtailed, going to the beaches. A slight breeze in the afternoon made the Boardwalk region about the most tolerable spot available in the metropolitan district. The surf was crowded with bathers, afternoon and night, with not a single accident reported.

Captain James H. Gillen made extensive preparations to protect the crowds who began staking out sleeping claims as early as 8 o'clock.

Simon A. Werblin, 50 years old, of 1,495 East Thirteenth Street, Brooklyn, sought relief at a shower bath in a gymnasium at 131 West Thirty-eighth Street, but collapsed just inside. He died as the director was summoning a doctor. He owned a stationery store at 21 West Forty-third Street.

Louis Davidorf, a house painter, was overcome while at work on a scaffolding at 238 East Thirty-third Street. He fell three stories to the street and fractured his skull. He was sent to Bellevue Hospital.

Nicholas de Ladertus, 55 years old, of 218 East 106th Street, was taken to Harlem Hospital when he fell to the sidewalk, striking his head.

C. W. Oliver, a carpenter of Hodding, N. J., suffered a sunstroke while at work at Bordentown, N. J.

Three Persons Drowned.

Two drowning victims at Staten Island were Natale Sposato, 15, of 565 Myrtle Avenue, Brooklyn, and Clinton Jaergens, 34, of 286 Jersey Street, New Brighton. Jaergens sank at South Beach in sight of his mother, wife and children. Young Sposato was drowned while swimming with other boys off the Manor Road, West New Brighton. He was seized with cramps.

Harold Wolfert, 15, of 666 Crescent Street, Long Island City, was drowned in the East River at the foot of Jamaica Avenue, Astoria.

One of the cases of heat prostrations was that of Ruth Hovey, a chorus girl. She was rehearsing at the Ritz Theatre when she collapsed on the stage and was sent to her home at 125 East Sixtieth Street.

National guard officers at the State Encampment Grounds at Peekskill reported none of the men had been overcome there, although the Seventeenth National Guard Infantry of New York had gone through all its drills despite the heat.

After having gone to the roof to escape the heat, Louis Krowis, 9 years old, fell three stories to the street from his home at 118 Essex Street, Jersey City, last night, and was instantly killed.

Up-State and New England points fared worse than New York. Elmira, N. Y., pronounced it the "hottest day of the Summer," reporting a high of 98 degrees at noon, with two casualties. At Worcester, Mass., the thermometer registered 100 degrees, which also was called the record for the year. In that city Mrs. Mary Cunningham, 78 years old, was found dead in bed.

The plight of residents of the local area became the harder to bear as evening failed to bring the thunderstorms and cooler temperature which the Weather Bureau had promised. The humidity, which had operated with punishing effect throughout the daylight hours, became even more acute in the evening.

Meanwhile, reports arrived of rain

Continued on Page Two.

When you think of Writing, Think of Whiting.—Advt.

FALLON TAKES STAND AND CHARGES HEARST IS PERSECUTING HIM

Swears Eidlitz Told Him Publisher Said, "We Must Destroy Fallon at Any Cost."

DENIES BRIBING RENDIGS

Declares He Did Not Know Juror in 1922 and Never Met Him at Woodmansten Inn.

WILL END DEFENSE TODAY

Accused Lawyer Declares Cash He Got From Paul Was for Shalleck, Not Rendigs.

Taking the stand yesterday before Federal Judge McClintic and a jury as his own star witness, William J. Fallon, the attorney accused of bribing Charles W. Rendigs during a Federal Court trial in 1922, included in his defense a vigorous attack on William Randolph Hearst.

Raising his voice and turning toward the jury, Fallon recounted a conversation which he said he had with Ernest Eidlitz, his former employe and now a Government witness against him. According to Fallon, Eidlitz reported that after Hearst had learned that Fallon was in possession of certain alleged facts embarrassing to Hearst, the publisher told Victor Watson, an editor of The New York American, that "we must destroy Fallon at any cost."

Fallon swore that Eidlitz had informed Watson that Fallon knew of the birth certificates of children born to a "certain prominent motion-picture actress"; that Fallon knew Hearst had engaged a supposed Countess to go to Florida "to get evidence against Mrs. Hearst," and that Fallon was aware of a trip taken by Hearst and the actress to Mexico.

Fallon denied he knew Rendigs when Rendigs was a juror in the trial of the Durrell-Gregory Company in October, 1922, and others on charges of stock swindling. He denied making any payments to Rendigs for a vote for acquittal of the Gregory brothers. He denied Government testimony that he met Rendigs at W. Frank McGee's apartment. He charged that The American had invented this meeting and had invented other evidence against him.

New Version of Paul Check.

In explanation of the $1,000 check cashed Nov. 6, 1922, by Joseph I. Paul and alleged by the Government to have been for Rendigs, Fallon said he gave half of this sum to a law associate in his offices, Joseph Shalleck. He recounted in detail a conversation in which he said that Eidlitz confessed having lied about Fallon and promised to tell the truth to Assistant Federal Attorney William J. Millard. Fallon told the court and jury that when a warrant was issued for his arrest last May he went into hiding because he knew he could not raise the bail then demanded.

Fallon's direct examination was conducted by Attorney Richard J. Shanahan. Fallon related that he lived with his wife and children at 146 West Seventy-seventh Street, and that he was admitted to the bar in 1900. He said he formerly was an Assistant District Attorney of Westchester County, later serving as counsel for Mamaroneck and Rye and serving a term in the Assembly. He became a member of the firm of Fallon, Glennon & McKinley, of which Edward J. Glennon, now a Supreme Court Justice, was a member.

He said that he was counsel, without pay, for Albert de Blum, one of the many defendants indicted with the members of the firm of the Durrell-Gregory Company. It was at the trial of this case that Rendigs was a juror. Fallon said he did not participate in the selection of the jury and took only a small part in the proceedings, as he was busy at the same time with the trial of Edward M. Fuller, the bucketshop broker, in General Sessions. He said he had not seen Rendigs until the Federal Court trial, and that he had not met any of the three Gregory brothers until then, despite testimony of Rendigs that he told Rendigs he wanted those brothers acquitted and did not care how the other defendants fared. Fallon admitted that during the trial De Blum brought one of the brothers to his home. He said their conversation was casual. On his employment of Ernest Eidlitz, Fallon said:

"He never had a confidence of mine. He never investigated anything in his life. I gave him a job because I was

Continued on Page Six.

Candidates Must Be 'Polite' Over Radio in Massachusetts

BOSTON, Aug. 6.—Political candidates who use the radio to broadcast their speeches in this State must be polite. Rules issued by a broadcasting station in this city today—the first of the kind promulgated in Massachusetts—say that "a man may talk about what he stands for, what his party stands for, &c., but he may not revile or attack his political opponent or any other party."

If a speaker violates this rule, he is warned, he will suddenly find that the current has been switched off and he is talking into a "dead" microphone.

GOMPERS DISPUTES DAVIS LABOR RECORD

Denies, in Reply to Wilson, That Nominee Appeared in Clayton Act Fight.

TRACES FEDERATION STAND

Ex-Labor Secretary's Letter Asking Delay in Endorsement Praises Candidate.

Special to The New York Times.

ATLANTIC CITY, N. J., Aug. 6.—The Executive Council of the American Federation of Labor made public tonight the text of a letter sent with its approval by Samuel Gompers to former Secretary of Labor William B. Wilson, who had asked the council not to make a decision on Presidential endorsements until it had the acceptance speech of John W. Davis before it, a request which was refused.

The letter reveals that Mr. Wilson had asked the council to reconvene at Clarksburg after the delivery of the acceptance speech and make its decision, and in addition that Mr. Gompers had been in correspondence himself with Mr. Davis on the same matter. The failure of President Gompers and John W. Davis to meet in conference, the letter says, was due to the inability of the candidate to get back from his Maine trip before the opening of the council meeting here.

Mr. Gompers's letter is very courteous in tone, in line with the feeling the members of the council said today they had for Mr. Wilson as a prominent figure in the labor movement.

It denies Mr. Wilson's assertion that John W. Davis was instrumental in the passage of the Clayton acts, especially Sections 6 and 20, and says the record will be made known in due time "in none of which does Mr. John W. Davis appear." The statement that Mr. Davis was responsible in part for preventing the war railroad strike through obtaining the decision of the Supreme Court is also controverted.

Mr. Wilson's letter, dated Aug. 2, was made public tonight by the Democratic National Committee.

Mr. Wilson did not plead with Mr. Gompers, to have the Federation's governing body endorse the candidacy of the Democratic nominee for President, but he suggested that the Executive Council or representatives of it should attend the Democratic Presidential notification meeting at Clarksburg.

Consented to Aid Party.

Mr. Wilson's letter follows:

Washington, D. C., Aug. 2, 1924.

Hon. Samuel Gompers, President American Federation of Labor, Ambassador Hotel, Atlantic City, N. J.:

My Dear Mr. Gompers:—I have accepted an invitation from the Democratic National Committee to assist in the election of John W. Davis as President of the United States.

My close personal friendship with you and my lifelong association with the labor movement prompts me to write you, stating the reasons that have led me to this conclusion.

As you know, I was for a number of years a member of the committee on President's report in the convention of the American Federation of Labor. As the President's report always dealt with the problems confronting labor, it became the duty of the committee to deal with the policies that should be pursued in solving the various problems presented. Consequently it was my duty, as well as pleasure, to assist in the development of the policies expressed by the phrases, "The labor of a human being is not a commodity or article of commerce," "Labor is not partisan to a party, but is partisan to a principle," "Labor will support its friends and oppose its enemies," and so on. These policies I thoroughly believe in and for

Continued on Page Five.

DAHL AND MAYOR BLAME EACH OTHER IN WRECK REPORTS

B. M. T. Head Lays Continued Use of Wooden Cars to City's Transit Policies.

HYLAN ASSAILS COMPANY

Tells Delaney to Go to Governor Smith, if Necessary, to Safeguard Passengers' Lives.

ACCUSED MOTORMAN HELD

Bail Fixed at $20,000 as His Story That Brakes Would Not Work Is Refuted.

Official investigation yesterday into the wreck Tuesday evening of a wooden train which crashed into a steel train at the Ocean Parkway elevated station of the B. M. T. were enlivened by a statement in which Chairman Garrard M. Dahl of the B. M. T. bitterly assailed the Mayor and his transit policies and by a letter in which Mayor Hylan attacked Mr. Dahl, the B. M. T. and others and directed that the facts of the wreck be submitted to Governor Smith if conditions could not be remedied in any other way.

Conductor Bernard Yachter of the wooden train was crushed to death in the crash and many passengers were injured. Five persons were still in hospitals yesterday, two of them in such condition that doctors despaired of their recovery. The motorman of the wooden train, John McNichols, was held in Coney Island Court in $20,000 bail on a charge of homicide. He still insisted his brakes control would not work, though District Attorney Dodd of Kings County said he had evidence to the contrary and testimony that the motorman had been speeding for miles.

The B. M. T. Chairman placed entire responsibility on McNichols, saying that he probably became confused and failed, in his befuddled state of mind, to apply emergency measures. Chairman Dahl assailed the Mayor as making political capital of the tragedy. The statement said that a collision of steel trains might have caused one of the cars to topple to the street, and went on to declare that if wooden cars were the cause of the accident, no person was more responsible for it than Mayor Hylan because he had done everything within his power to prevent transportation companies from obtaining capital for improvements. Chairman Dahl reminded the public that Mayor Hylan had been discharged as a B. R. T. motorman for taking a curve at excessive speed.

Mayor's Orders to Delaney.

Mayor Hylan was shown a copy of the statement, but up to the time he left the City Hall for home he had made no reply. Earlier in the day, however, he had sent a letter to Chairman John H. Delaney of the Board of Transportation urging that if no other means could be found to compel "maximum safety," the matter be laid before Governor Smith. He blamed the wooden cars for the accident and assailed Chairman Dahl, the Brooklyn Chamber of Commerce and others.

Mayor Hylan's letter was as follows:

"John H. Delaney, Esq., Chairman, Board of Transportation, 49 Lafayette Street, New York City.

"Dear Sir: Another wreck occurred on the B. M. T. lines last night in which several people were killed and many injured. According to the motorman, the brake controller stuck when he attempted to apply the brake to stop the train. If the safety appliance of a 'dead man's button,' with automatic shut-off of current and emergency application of brakes, had been installed upon this car, as was recommended be done on all the older cars, in a report of the Committee on Transportation Facilities which was made to the Board of Estimate and Apportionment and transmitted to the Transit Commission to carry out such recommendation, last night's tragedy would not have occurred.

"From my personal inspection of the accident I observed that the motor car of the second group of trains was a wooden car, probably between forty and fifty years old and plainly unfit for operation and should have been scrapped long ago. This wooden power car smashed into a train of steel cars standing at the station. The roof of the wooden motor car telescoped some eight feet over the top of the steel car immediately in front of it. The rear end of this wooden motor car was smashed in at least five or six feet by the second wooden car immediately behind. The impact, front and back, splintered and crushed the wooden car as completely as though it were a matchbox.

Cites Perils of Wooden Cars.

"No wooden elevated cars should be used for the transportation of human beings. As trailers they provide absolutely no safety in case of a collision. Their use is absolutely unjustified and fraught with terrible danger. Even worse is it when one of these trailer boxes is equipped as a motor or power car. Then there is always the additional danger of fire taking place, with possible panic and death to passengers. To put wooden cars to such an indefensible use is criminal negligence. Under no circumstances should any wooden car be converted into or used as a power car.

"Some time ago, you recall, there was an accident on the B. M. T. lines at Flatbush Avenue. Because of faulty equipment two cars toppled to the street with a loss of seven lives and severe injuries to seventy others. Our investigation disclosed that there were no guard rails and wooden ties that should have been replaced; that splices between the running rails to the ties were not in contact with the rail itself, but

Paris Hears Hughes Warned Germans That This Was Their 'Last Chance'

Copyright, 1924, by The New York Times Company.
Special Cable to THE NEW YORK TIMES.

PARIS, Aug. 6.—The Matin will publish tomorrow, under the heading, "Mr. Hughes Said to Germans," this information, which it says it has from a private source:

"While in Paris Mr. Hughes was content to listen to whatever was told him, but in Berlin it seems he departed a little from this reserve, and, if the news which we receive from a private source is correct, he indulged in brief but firm advice to the German authorities.

"'This,' he told them in substance, 'is your last chance. Don't make any mistake. If any rupture comes after the negotiations which have been held in London and the accord which has been realized, it will be you who must, in the eyes of the world, bear the responsibility.'

"As in London, the Matin continues, the Secretary of State talked of the importance attached to the realisation of the Dawes plan by all parties and all shades of opinion in America.

"'Carry out this plan loyally,' he advised the German authorities," says the Matin. "'That is the very best thing you can do. If you don't carry it out you must not count any more on the United States.'"

Reduced Price Matinee TODAY. "KID BOOTS." Eddie Cantor, Mary Eaton, Ziegfeld Greatest Success. East Carroll Toss.—Advt.

Next time, stop at Philadelphia's New Hotel. The Robert Morris. Fair rates.—Advt.

Calvin Coolidge Jr. Wrote to Boy Friend That He Was Not 'the First Boy of the Land'

Special to The New York Times.

WASHINGTON, Aug. 6.—Nearly a year ago, soon after his father became President, Calvin Coolidge Jr., who died recently in Washington, wrote, in effect, to another boy that he had done nothing to deserve being called the "first boy of the land" and the title would be deserved only by "some boy who had distinguished himself through his own actions."

The letter showed that young Coolidge felt that no particular prestige ought to come to him because his father happened to be President of the United States.

Copies of the letter were given out at the White House today without comment, other than that the father of the boy who had received it had sent it to the White House, and one of the officials there thought its sentiment so fine that he believed it was worthy of publication.

The President's son's letter was addressed to James Harold MacArt of East Orange, N. J., who had written to him in August, 1923, to say that they had a mutual friend, and congratulating him on being "the first boy of the land" because his father was President. The letter was written from the Coolidge home at Northampton, Mass. It read:

Northampton, Mass., Aug. 16, 1923.

Dear Friend:

I thank you very much for your kind letter.

Yes, I remember Paul Reynolds well. Remember me to him if you will. I believe "Paul" was his name.

I think you are mistaken in calling me the first boy of the land, since I have done nothing. It is my father who is President. Rather the first boy of the land would be some boy who had distinguished himself through his own actions.

Wishing you good luck, I am,

Sincerely yours,

CALVIN COOLIDGE Jr.

It is well known to friends of the President and Mrs. Coolidge that they had constantly impressed on their two sons, John and the late Calvin Coolidge Jr., that the prominence which their father had obtained through holding high political offices did not make the Coolidge family any different from or any better than other families.

many of the bolts holding the ties to the steel structure were loose.

"Then there was the terrible Malbone Street wreck which resulted in the death of ninety-eight persons and the maiming and injuring of at least 100 others.

"The menace of wooden cars has so often been pointed out and the frequent disasters which have followed their continued use makes it appear almost incredible that the B. M. T. should be permitted to run them on their lines. The McAneny State Transit Commission, which has the power to order their instant removal, refuses or neglects to take such steps as will insure their replacement by steel cars. Yet this commission was allowed to retain supervision and regulation of the operation of the transit lines when it was so plain that the wishes of the transit companies and not the vital needs of public safety were uppermost in the minds of the commissioners.

"I told the Legislature that if they would give the city the right to regulate and operate those transit lines relief could be given in less than sixty days and the operation made progressively safer as rapidly as we could enforce our orders and prevent the transit companies from postponing compliance therewith by securing the intervention of the courts.

Assails B. M. T. Officials.

"It is inhumanly cruel that people must be subjected to constant dangers because of the improper operation of the lines of the B. M. T. Added to this the B. M. T. has the audacity, with the aid of The Brooklyn Eagle, the Brooklyn Chamber of Commerce, with one of the B. M. T. directors, Arthur Somers, at its head, to wheedle little children into meaningless abuse of public officials and to hoodwink misinformed clergymen into berating such public officials who are trying to make these lines safe for the riding public.

"If Mr. Dahl and the B. M. T. officials would give less of their time to propaganda for increasing car fares and more of their time and attention to an examination of the equipment of their lines the public interest would be better served and there would be less frequent recurrence of such catastrophes as that of last evening.

"I wish your board would look into this matter very carefully, taking consultation with the Corporation Counsel. At the earliest opportunity I shall be glad to take it up with your Board of Transportation and the Corporation Counsel to see if there is not some way of forcing Mr. Dahl and the B. M. T. to operate their lines with the maximum of safety.

"Possibly, Mr. McAneny and his State Transit Commission might be compelled to insist upon the safe operation which can and should be given if their power of supervision and regulation is properly exercised. If, however, it is found that there is no other way of getting the safe operation required on the B. M. T. lines, and Mr. McAneny and his State Transit Commission fail to compel Mr. Dahl, Mr. Somers and the B. M. T. to make it possible for the people who leave their homes in the morning to have a chance to return to them at night, then I would suggest that the matter be laid before the Governor of this State.

"Very truly yours,

"JOHN F. HYLAN, Mayor."

Mr. Dahl's Statement.

Chairman Dahl's statement was as follows:

"The unfortunate accident at Coney Island last night was clearly caused by the motorman. He has been in the employ of the company for about thirteen years and for the last eight years has been employed as a motorman. The company was justified in placing confidence in his skill and care, as his record has been good. Apparently, he became so thoroughly confused at the occurrence of an accident that he lost control of his faculties and failed to apply emergency measures.

"Mayor Hylan, as usual, sees in a catastrophe resulting in serious injuries to many and loss of life to one nothing but an opportunity to make political capital for himself. He has no sympathy for the injured and no sorrow for the dead. He hastens into print to point out what a great man he is and how accidents would not happen if only he had all the power for which he strives. He says that if the Legislature and Supreme Court would leave him alone and permit him to do as he pleases, such accidents would not occur. He places the blame for the accident on the wooden cars. The wooden cars did not cause the injuries nor the loss of life. If the wooden car had been a steel car, it is entirely likely that the impact would have caused one or both of the cars to fall to the street and the resulting injuries and loss of life might well have been much heavier. Furthermore, if this accident was caused by the use of wooden cars, then there is no single individual in this community more responsible than Mayor Hylan. For years he has done everything within his power to prevent the transportation companies from obtaining the capital with which to provide the best facilities possible to this community. During his entire term in office he has forced the City of New York to default on its contract with our company. He has abused the transit companies and has impaired their credit solely for his own political purposes and in an effort to destroy the companies in order that he might obtain greater glory for himself. The safety of the public has been sacrificed to Mayor Hylan's egotism and political ambition.

"Mayor Hylan says: 'An accident will happen some day in the tunnel and the loss of lives will be appalling.' The most likely place for such an accident is at Canal Street, where the congestion is shocking, due entirely to the Mayor's policy of default on the city contract with this company, and failure to complete the Fourteenth Street-Eastern line and to build the Nassau-Broad Street loop. If such an accident should occur at Canal Street, the responsibility will be Mayor Hylan's. We are powerless to remedy the situation.

Wooden Cars in Other Cities.

"The only other two large cities in the United States having extensive elevated railroad systems are Chicago and Boston. In both of them wooden cars are operated. Furthermore, the Board of Estimate and Apportionment of the City of New York within the last year appointed a committee of engineers to investigate, among other things, the condition of the elevated equipment. That committee reported on April 21, 1924: 'There is not one syllable in that report indicating that wooden cars are unsafe. That is the difference between the business and engineers' point of view on the one hand and the political point of view on the other. Mayor Hylan thinks it good politics to condemn wooden cars, and does so regardless of the facts.

"The Mayor says: 'This accident is what I have been expecting for years.' Quite likely he has been anticipating such an accident inasmuch as it was due to the failure of the motorman to take the necessary precaution and that such conduct on the part of a motorman the Mayor is very familiar with, as years ago when the Mayor was employed as a motorman by one of the B. R. T. companies he was compelled to leave the service because he operated at an excessive rate of speed around a curve.

"Charging that Mayor Hylan had made a characteristic appeal to passion and prejudice and a selfish attempt to make political capital for himself out of the grief of those whose relations or friends were in the B. M. T. wreck at Coney Island, Frederick L. Cranford, Chairman of the Transit Committee of the Brooklyn Chamber of Commerce, called upon the Mayor yesterday to end the delay in subway building "in order that a greater catastrophe may be averted." Calling attention to the fact that in almost seven years in office Mayor Hylan had done nothing to relieve "the intolerable subway conditions," Mr. Cranford repeated the questions:

"What are you going to do? When are you going to do it? When, Mr. Mayor, are you going to substitute action for promises and abuse?"

When Motorman McNichols was arraigned before Magistrate Gasper J. Llota in Coney Island Court, Miss Mae Patterson, Assistant District Attorney, asked that the bail of $1,000 be increased to $20,000. George T. Kelly of counsel for the B. M. T. objected, saying that the larger amount was excessive and asked for a month's adjournment. Magistrate Llota placed bail at $10,000 and scheduled hearing of the case for next Wednesday. The complaint, sworn to by Detective William Asip, alleged that McNichols left his cab and ran when he saw a collison was inevitable. McNichols continued to maintain that the brake control had failed to operate.

District Attorney Dodd said that examination of the brake mechanism refuted this defense. Inspector Byron Backett had seized all sections of the brake mechanism while the wreckage was being cleared away, Tuesday night. The prosecutor said he had received evidence of speeding by McNichols and of protests by Conductor Yachter against the fast rate at which McNichols moved his train of six wooden cars.

The Story of One Passenger.

Among the witnesses who appeared before the prosecutor was Frederick Emmerich of 145 Linwood Street, Brooklyn. Emmerich, his wife and their three children, passengers in the first wooden car, were injured. None had to remain at a hospital.

"My wife and I were sitting on a rear cross-seat and our children were across the aisle," said Emmerich. "From the time the train left the Franklin Avenue station it traveled at such speed that I remarked to my wife that the motorman must be attempting to make up lost time. When we approached the Malbone Street tunnel, where many were killed in another wreck, the cars actually rocked, and my wife became uneasy, though the train appeared under control.

"The train continued its speed as it approached the Ocean Parkway station, though a steel train could be seen waiting at the station. It continued the same pace up to a hundred feet or the station platform, when I could feel a sudden application of brakes. Suddenly a figure in overalls flashed by from the front of the car and then came the crash. The man in the overalls probably was the motorman."

District Attorney Dodd said last evening he probably would present the evidence to the Grand Jury next Monday.

Detectives went to Coney Island Hospital yesterday to obtain statements from the injured. Some of these said that when McNichols realized a collision was impending he ran through the car shouting: "I can't stop this train! Come with me!" They said some probably were saved from death by leaping up and running back through the car.

Miss Eva Steinberg, 18 years old, of 2,267 West Twenty-seventh Street, Coney Island, was removed yesterday from Coney Island Hospital to Harbor Hospital, Bath Beach, in such a critical condition physicians said there was little hope of her recovery. Her skull and both legs were fractured and she was suffering from internal injuries. The other passenger who was reported as having only a small chance for life was Daniel Silver, 22, of 3,050 West First Street, Coney Island. He was in Coney Island Hospital suffering from internal injuries and fractured ribs.

Others Still in Hospital.

The others still held for further treatment, all in Coney Island Hospital, were Joseph Young, 17, of 501 Shepard Avenue, the Bronx, fractured ribs; Martin Vogel, 50, of 161 Himrod Street, Brooklyn, internal injuries; Jacob Zimmerman, 36, of 2,745 Ocean Parkway, Brooklyn, internal injuries, and Sidney Livingston, 61, of 1,300 Avenue P, Brooklyn, a fractured ribs.

The body of Conductor Bernard Yachter will be buried this morning from the Kings County Morgue. No autopsy will be held, the cause of death being obvious.

Chairman George McAneny of the Transit Commission last evening issued this statement:

"The commission realizes how deplorable accidents such as these are and how the circumstances surrounding them are apt to become matters of political or personal controversy. Because it has a full appreciation of these facts, it is not inclined to render hasty opinions.

"Major Philip Mathews, Chief Executive Officer of the commission, with an adequate force of inspectors, was promptly at the scene of last night's accident and secured all available data. His full report, it is expected, will be received by the commision tomorrow, and will then, in the usual course, be made public."

The Coney Island Board of Trade and the Coney Island Chamber of Commerce yesterday sent a joint letter to Police Commissioner Enright commending the work of the police at the wreck. A similar letter was sent by these organizations to Fire Commissioner Drennan, praising his men. The letters also lauded ambulance drivers, nurses and surgeons for their rescue work.

DEMOCRATS TO CHOOSE MEETING PLACE TODAY

State Committee Convenes at Noon—Syracuse, Utica and Buffalo Considered.

The Democratic State Committee is to meet at noon today at the National Democratic Club, Thirty-seventh Street and Madison Avenue, to select the time and place for the Democratic State Convention. Yesterday it was said the date probably would be Sept. 25 and the place Syracuse, though there was strong sentiment in favor of Utica and a possible compromise might be reached by choosing Buffalo.

The date is one day after the Republican State Convention meets in Rochester, Sept. 24. The two conventions will therefore overlap, as the Republican Convention probably will be a long drawn-out affair because of the many candidacies for the Gubernatorial nomination. Herbert C. Pell, State Chairman, said last night that the choice of a place to meet was actually a matter for the committee to decide and no one could say in advance where the meeting would be held.

Some members of the women's division have been scouting through the State and one result is to be a meeting of the women chairmen from all counties in Utica, Aug. 13. Mrs. Daniel O'Day, Associate State Chairman, in a statement concerning this meeting, said a complete organization for both the national and State campaigns would be worked out.

Mrs. O'Day said she and Miss Marion Dickerman had just returned from a trip through the southern tier of counties and that Mrs. Franklin D. Roosevelt, Miss Nancy Cook and Mrs. Henry Morgenthau Jr. had also been touring the Hudson River and central State counties. Everywhere there was a genuine interest in the personality of Mr. Davis and a desire to know about him. Asked about the Governorship, Mrs. O'Day said: "I heard but three names mentioned as possible candidates—Governor Smith, Franklin D. Roosevelt and Lieut. Gov. Lunn."

HEAT KILLS 1 VICTIM; THREE ARE DROWNED

Continued from Page 1, Column 8.

storms which were flooding some Western cities and apparently on their way here. Chicago, its suburbs, adjacent towns and much of Wisconsin reported a series of wind-whipped cloudbursts which caused hundreds of thousands of dollars damage to property. Rail and motor traffic was reported almost paralyzed at several points.

Heavy Rain in Chicago.

In Chicago a total of 4.09 inches of rain had fallen in three days, according to the Weather Bureau there, more than was recorded for the entire month of July. More than 1,000 basements were flooded, car schedules were disorganized and streets drowned out temporarily, and fears were expressed of inundations along the Drainage Canal and the Des Plaines River bottoms.

Traffic in Chicago, especially that which passed through subways, under viaducts, was interrupted. At the Illinois Central viaduct at Sixty-third Street, in the Woodlawn section, and the Chicago Northwestern tracks at Sacramento Avenue, on the northwest side, passage was blocked for several hours. During the warmest period on Tuesday, when the thermometer went to 98, yesterday's high mark here, two negroes were drowned while swimming in Lake Michigan.

Milwaukee, from Sunday night until Tuesday afternoon, was soaked with 3.65 inches of rain. Great dams in the upper river, flowing at twenty miles an hour, were opened to avert the danger of a flood. Blasting of concrete bridges near West Bend, Wis., to permit a faster flow of flood waters was going on all day yesterday as a relief measure.

More than fifteen bridges on the Chicago & Northwestern Railroad and the Chicago, Milwaukee & St. Paul, between Milwaukee and Green Bay, have been washed away. Just as the volume of waters was receding after the Sunday storm, heavy rains Tuesday brought fears of a flood. Hundreds of tourists were said to be stranded in cities and towns of the flooded area, which covered many square miles.

A night of fog and heavy intermittent rains from Chicago to Cheyenne, Wyo., delayed the United States Air Mail service Tuesday night from seven to nine hours.

DAVIS SEES IN OIL BIG CAMPAIGN ISSUE

Says, in Answer to Butler, Democrats Will Make Much of Teapot Dome Scandal.

HOLDS MANY CONFERENCES

Goes to Roosevelt Picnic Today, Where Governor Smith May Make Speech on Labor.

If the Republican campaign managers think they can bar the Tea Pot Dome scandal as a campaign issue by asserting that the present administration sent it to the courts where it properly belongs, they are reckoning entirely without John W. Davis, the Democratic candidate for President.

Mr. Davis spent the greater part of yesterday in the city, giving his attention mainly to the formation of a finance committee. On this question he held more than one conference with Clem Shaver, acting Chairman of the National Committee, while at one time he spent considerable time with Thomas L. Chadbourne and James W. Gerard. It was expected the personnel of the committee would be made known during the day, but it was not. It is believed, however, that Mr. Chadbourne will head the committee.

Mr. Shaver does not expect to announce the make-up of the campaign and executive committees until after the notification ceremonies and the meeting of the new National Committee, which will follow at once in Clarksburg, W. Va.

The matter of Tea Pot Dome came up casually in the usual daily interview with the candidate. Mr. Davis was told that William M. Butler, the Coolidge campaign manager, had said the Dome scandal and the Cabinet scandals were dead issues.

Mr. Davis smiled broadly and said:

"I am inclined to think that the Democrats will pay particular attention to that issue in the campaign."

His Plans for the Near Future.

Mr. Davis told of his plans for the near future. He may stay in Clarksburg for some time after the notification. It had been thought he would return here at once and spend his time between Locust Valley and the Murray Hill Hotel.

"I may stay in Clarksburg a week or even longer," he said. "Of course, I will work there. Then I will return here before going West and spend some time at Locust Valley, but I can't say yet just exactly what my movements will be.

Mr. Davis refused to comment either on what Mayor Hylan had said about his candidacy or the A. F. of L. endorsement of La Follette. He also said he would not answer the telegram of Norman Thomas, Socialist Candidate for Governor, asking him to join in a protest to Governor Morgan against labor conditions in West Virginia.

"I could not act in such a matter unless I knew the conditions, and I don't," he said. "I feel quite certain that Governor Morgan will do his full duty."

In answer to other questions he said it was "quite likely" he would touch on the attitude of the A. F. of L. in his acceptance speech, and that his activities in West Virginia had more frequently favored the miners than otherwise.

There is a report that the whole question of Mr. Davis's attitude toward labor may be taken up seriously in the next day or so. It was said Governor Smith might discuss the matter at length today at Hyde Park, where he and Mr. Davis are to meet again.

Mr. Davis will not go to his headquarters today, nor until after he returns from Clarksburg. With Mrs. Davis he will motor to town to catch a 10 o'clock train for Poughkeepsie. There will lunch at the home of Franklin Roosevelt, in Hyde Park, and then go to the picnic or chowder party that has been arranged. It is Mr. Davis's plan to return to Locust Valley tonight. He will spend the whole of Friday morning and part of the afternoon at his home, and come into town only in time to catch the train to Clarksburg.

Guards Against Illness.

Mrs. Davis went to Philadelphia yesterday to be with the family of Dr. Despard, who was killed by a madman on Tuesday. She returned to Locust Valley last night.

The Democratic candidate is guarding against any possible chance that his campaign might be affected by his health. At his request Dr. J. M. Richardson of Washington came here and made a thorough physical examination. He will remain with the nominee throughout the campaign.

Among those who called on Mr. Davis during the day were National Committeeman Homer Cummings, Sprig B. Camden of Parkersburg, W. Va., Howard Bruce, James J. Hoey, General Hugh Wallace, George W. White and Carl Vrooman.

Thomas J. Spellacy, manager of the Eastern division campaign, announced he had engaged two private cars to take members of the National Committee to the notification ceremonies.

The National League of Young Democrats was reorganized yesterday at the Murray Hill Hotel headquarters and William L. (Big Bill) Edwards was elected Chairman. The league's declaration of principles was whole-heartedly approved by Mr. Davis.

Colorado Republicans Renominate Phipps.

DENVER, Col., Aug. 6.—Senator Lawrence C. Phipps was designated unanimously by the Republican State Assembly today as a candidate to succeed himself in the United States Senate. Unless some one files a petition as a candidate, Senator Phipps will be unopposed in the Republican primary Sept. 9.

G. O. P. CHANGES ITS CAMPAIGN STRATEGY

Butler Now Plans Intensive Fight Even in Sections Strongly Republican.

MANY APPEALS RECEIVED

Unexpected Demand for Speakers and "First-Hand" Activities Given as Cause for New Move.

Although only reports of the most reassuring character have reached him, William M. Butler, Chairman of the Republican National Committee and manager of the Coolidge campaign, has found it advisable to change original plans and prepare for an intensive campaign even in sections where "Republican principles are natural to the soil" as a statement issued from Republican headquarters yesterday put it.

The cause for this change of plan was not entirely revealed by Mr. Butler before he returned to Washington last night. He seemed a little in doubt himself as to the unexpected demand that has been made for "first-hand" campaign activities in places where no expensive activities had been planned. But it was clear from the statement issued from headquarters, and also from what Mr. Butler said, that the reports delivered by Frederick Hicks, chief of the Eastern division campaign, were at the bottom of the thing.

The first two paragraphs of the statement read:

"William M. Butler, Chairman of the Republican National Committee, gave the better part of the day yesterday to conferences with ex-Congressman Hicks, chief of the Eastern division, on the conduct of the Eastern campaign.

Tells of Mass of Appeals.

"Originally they had reached a conclusion that in certain of the States where Republican principles are natural to the soil they might properly limit the activities. But when they sat down yesterday they found before them such a mass of appeals for speakers, for literature and for first-hand activities that they could not do otherwise than modify their program."

At the time the statement was issued it was said Mr. Butler was too busy in conference to see reporters, and that he had no news to impart. He saw them at 5 o'clock last evening, however, in the Hotel Biltmore. The second of the quoted paragraphs above was read over to him and he was asked whether it meant that had not been thought advisable to carry on, in certain sections, a more intensive, and more general campaign than had been originally intended. This was his reply:

"I don't knew that I can say that. Of course, I have said more than once that our campaign is a national one and not confined to any particular section. But in a great many States, the State committees are actively carrying on campaigns that have been for some time. What the statement you have just read really means is that recently we have been besieged with requests for speakers and literature to carry on the campaign, and these requests reflected an enthusiastic spirit on the part of the State managers to get out the vote. Our intention and purpose is to respond to all such enthusiastic endeavors."

Asked to Explain Situation.

"What do you think has aroused this spirit?"

"Well, I think the approah of the more intense part of the campaign and the publicity."

"The publicity from all three of the parties?"

"Yes. We are now approaching the political season, the latter part of August, September and October, and naturally interest is increased."

But that the demand for intensive work, coming from local leaders and following publicity by all concerned, does not wholly deal with the future is clear from the rest of the statement from which the two paragraphs were quoted, for this went on:

"In certain sections of New York and the New England States the people on their own initiative have arranged rallies. In fact, in commenting on this, the Chairman said this development was not confined to the eastern part of the country, but that in the State of Washington they have already held one of the most enthusiastic meetings on record.

The statement said the Congressmen in charge of the Eastern and Western speakers' bureaus had been advised to make every effort to supply speakers "even in sure sections. It is the belief of the Chairman that these speakers will add interest to the Congressional campaigns."

Complete Change Indicated.

It will be recalled that within the last ten days there has been somewhat of a controversy over whether the Coolidge campaign shall be conducted against La Follette or against the Democrats. State Chairman Stokes of New Jersey vigorously urged Mr. Butler to direct it against La Follette. Mr. Butler opposed this idea, saying the program would serve to give the La Follette forces altogether too much prominence.

On the other hand Senator Pepper of Pennsylvania thought the idea a good one. Later there was a discussion in Washington over the point. In some quarters at least the belief existed last night that the statement of yesterday clearly indicated a complete change in the strategy of the campaign and that the Republicans henceforth will level their guns at La Follette and not at John W. Davis.

Mr. Butler was told that Mr. Davis, when told Mr. Butler had said the Tea Pot Dome matter was a dead issue politically, had replied that the Democrats would pay a good deal of attention to it.

"I'll tell you what I had in mind when I made that statement," he said. "When the investigation started it naturally aroused interest all over the country as well as a certain amount of political agitation. But all this was calmed by the orderly treatment of the investigation and also by the President's appointment of two lawyers and their subsequent court proceedings in a regular, legal and orderly way to carry along the investigation and to bring about such a result as could be, and would be (and probably will be, attended by orderly court proceedings. In that sense I said I thought the matter was closed and I think that is true. This is a free country where people are accustomed to say what they please especially in a political campaign."

Says Cohalan Was Right.

In answer to other questions Mr. Butler reiterated that all indications in the West and Northwest pointed "to a very general support of the Coolidge-Dawes ticket." He also said that Daniel F. Cohalan, formerly of Tammany Hall, was "pretty nearly correct" when he said, as was reported to Mr. Butler, that Davis would not carry a single State north of the Mason and Dixon line.

Of the situation here he said:

"Conditions in the Eastern division's territory are most satisfactory. Congressman Hicks and his associates have evolved effective plans. We are fortunate inasmuch as we do not have to spend time in educating the people as to the personality of the President. The people of the nation have already made their own appraisal."

James Francis Burke, former Congressman from Pennsylvania and former Secretary of the Republican National Committee, has been appointed as assistant to the director of the Eastern division.

NORTHWEST FIGHT URGED BY M'CUMBER

Tells Coolidge That Republican Chances Are Good in Dakotas and Minnesota.

Special to The New York Times.

WASHINGTON, Aug. 6.—Porter J. McCumber, former Senator from North Dakota and joint author of the Fordney-McCumber Tariff act now in force, told President Coolidge today, he said after a call at the Executive office, that there was a Republican trend in the Northwest.

He expressed the belief that with activity on the part of the Republican Party La Follette would not be able to carry the two Dakotas and Minnesota.

Following this statement, it was said at the headquarters of the Republican National Committee that a suggestion of Mr. McCumber that a Republican regional headquarters should be established at Minneapolis was receiving attention "at the hands of strategists in charge of the management of the Coolidge campaign, and it is probable that it will be one of the problems finally passed on in the course of the next visit to Washington of Chairman Butler."

"With proper work on the part of the real Republicans of North Dakota," said Mr. McCumber, "I see no reason why that State will not be for President Coolidge. And the same applies to South Dakota and Minnesota. These are Republican States and we can keep them Republican."

A statement furnished by the Republican National Committee said:

"The party policy, it was emphatically stated today, is to concede nothing to La Follette, even in what he regards as his home territory."

Mr. McCumber said that while he is not fully acquainted with the situation in some of the other Northwestern States, he believed Mr. Coolidge's chances were not as good in Colorado and Montana as in the Dakotas. He said there was need for a great deal of organization work if the party expected to win in November.

According to Mr. McCumber, the farmers of the Northwest, especially those in the Dakotas, are too busy with their work at present to give much attention to politics, and that as time goes on, it is not likely that they will find it advisable to leave their fields to personally assist in the campaign.

He said the farmers now have an opportunity for the first time in several years to make some money, and will hesitate to put aside personal affairs for the benefit of the party. This condition, he believes, exists in all of the Northwestern States, and that, he thought, should be sufficient reason why the Republican management should have a well-organized force there.

President Coolidge was asked by Mr. McCumber to grant the sugar producers of Louisiana a hearing before making a change in the tariff. He saw the President as the representative of the Louisiana producers. Mr. McCumber said that he and his Louisiana associates can produce some facts not clearly brought out in the reports from the Tariff Commission.

Good Brings Cheerful News.

WASHINGTON, Aug. 6 (Associated Press).—The hottest weather of the Summer had little effect on President Coolidge today as he went through another busy day of conferences.

Enthusiastic reports on the party prospects were conveyed to him by Porter J. McCumber, former Senator from North Dakota, and James M. Good of Chicago, who is a former Representative from Iowa.

Mr. Good, who was Western manager for the President in the pre-convention campaign, declared that up to the present time Mr. Coolidge had increased in strength since his nomination, while the Democrats were fighting inroads from the candidacy of Senator La Follette. Mr. Coolidge spent the morning at his desk. This afternoon he received the newly appointed Minister from Lithuania, Kazys Bizauskas, who presented his credentials. The Minister was accompanied by J. Butler Wright, Third Assistant Secretary of State.

Attention was also given by the President to his speech of acceptance, and it was said that one section was ready for the printer.

Owen J. Roberts, one of the Government counsel who are prosecuting the naval oil reserve lease cases, also called. He reported that the Government was ready to proceed in the Fall with the prosecution of the civil suits and the criminal case involving former Secretary Fall and Edward L. Doheny and Harry F. Sinclair.

MOVE TO RUN FORD FOR COUZENS'S SEAT

Republican Proposal to Enter Him in Primary Is Called 'Absurd' at His Office.

LANSING, Mich., Aug. 6.—A move to place Henry Ford's name in the September primary ballots as a Republican candidate for the United States Senatorial nomination against Senator James Couzens was launched here today, apparently by interests favorable to the candidacy of W. W. Potter, Chairman of the Public Utilities Commission, for the Republican nomination for Governor. The Secretary of the Public Utilities Commission caused Ford nominating petitions to be printed, and one set was to be placed in circulation in Detroit.

It is believed that the action was taken without Mr. Ford's knowledge. Party leaders professed to see in the move an attempt to link up the Gubernatorial candidate with a Ford movement.

Potter disclaimed all connection with the idea, declaring that the Secretary of the commission, who is interested in the Potter campaign, acted independently.

DETROIT, Aug. 6.—The movement to make Henry Ford a candidate for the Republican nomination for United States Senator was started without Mr. Ford's knowledge or consent, it was said at his offices here today. The plan to make Mr. Ford a candidate was described as "absurd."

"Why should Mr. Ford become a Senatorial candidate when he refused to run for President?" an official of the Ford company asked.

"The entire idea is too absurd for words. For the present the only thing we can do is to ignore the movement. Mr. Ford has not indicated what he will do about it, but it is safe to say that the petitions were printed without his knowledge and that he has no idea of running."

LA FOLLETTE MEN AT ODDS.

William H. Johnston Repudiates One Progressive Faction in Maryland.

Special to The New York Times.

BALTIMORE, Md., Aug. 6.—Differences have arisen between the local followers of Senator La Follette. Alfred Holt and Albert N. Jarvis are said to have visited the office of the Attorney General of the State seeking information on how to prepare a petition to have the names of the La Follette Presidential electors placed on the ticket in Maryland.

Soon after they appeared Isadore Silverman, who was Secretary of the State Convention held last Sunday, asked the same information.

Now a letter from William H. Johnston, who presided at the Cleveland conference and is the national head of the La Follette organization, has been received repudiating Messrs. Jarvis and Holt. Neither side thus far has filed with the Secretary of State a petition signed by the necessary number of names. Each is said to be preparing to do it.

Mr. Johnston says in his letter that only the committee headed by Isadore Silverman will be recognized.

The "vets" in the Third Congressional District, which includes the eastern half of Baltimore city, are preparing to vote for Colonel John Philip Hill, Republican, and Senator La Follette.

NO CASH COMING IN, PARTY LEADERS SAY

Fear of Borah Committee Believed to Be Blocking the Usual Flow of Campaign Contributions

LA FOLLETTE MAN QUERIED

Chairman Nelson Unable to Say How Much Will Be Collected or the Limit for Individuals.

Special to The New York Times.

WASHINGTON, Aug. 6.—If stories told by political leaders in Washington may be accepted at their face value this will be a lean year for the campaign manager in pursuit of funds to keep the wheels of party organization in motion. They assert that up to date the responses made to appeals for financial help by the three committees in the field have been comparatively few and the returns alarmingly meagre.

Already the men who are directing the affairs of the major tickets are complaining about a lack of money to impart vitality to the organizations they are assembling. The reason for this—and it is causing party managers grave concern—is to be found in the action of the United States Senate in authorizing one of its committees to throw the light of publicity on the source of campaign funds and the manner of their expenditure.

Senator Borah, Chairman of that committee, has called on the heads of the three national committees to make ten-day reports embodying the names of subscribers and the amount donated in each case, and also presenting vouchers showing to whom the money has been paid and why. The three major parties, through their accredited officials, have signified the purpose to comply with the spirit as well as the letter of Senator Borah's request.

Usual Subscribers Are Missing.

As a result of the Senate inquiry and the possibility that the committee may exercise the authority vested in it to subpoena witnesses and to call for the production of papers, political managers, particularly those in command of the Republican and Democratic National Committee, are apprehensive that many who would be willing to subscribe handsomely may be dissuaded from doing so through fear of the publicity that would be certain to follow. The Republican leaders say they are in a bad way financially, and the Democrats are not much better off, it is said, although Clem Shaver, the Davis manager, inherited a fairly sizable sum from Representative Hull, his predecessor in the Chairmanship of the Democratic National Committee.

Party leaders point out that it takes a lot of money, all of which, they insist, is expended legitimately, to finance a national campaign. They state that the cost of political management has increased enormously in recent years. This is due in large part, they declare, to the advances in the expense of travel, rent, advertising and other things that comprise a campaign budget. The item of salaries is considerable, they argue, inasmuch as the employment is temporary and, accordingly, high prices must be paid for service. They predict that unless the public soon comes forward with contributions, as it has in the past, the two big parties will have to struggle along in this campaign with a personnel much smaller than in former years. As a rule, the managers of National Committees begin their campaigns by circulating reports that they are hard up for money, but their pleas of comparative poverty in this instance appear to have some foundation.

Borah Asks About La Follette's Scheme

In his letter to Representative Nelson, Chairman of the La Follette National Committee, Senator Borah asked if it would be practicable for that organization to indicate the probable total of its fund, and further he wanted to be informed whether Chairmen intended to place a limitation upon the amount of individual subscriptions. Chairman Nelson replied that he was unable for the time to make definite replies to these questions.

The La Follette leaders frequently refer to President Coolidge and John W. Davis as "Wall Street candidates," and have repeatedly charged that the campaign managements of the standard bearers of the two old parties would have hefty war chests at their disposal to carry on the fight. Up to date, according to Republican and Democratic managers, neither "Wall Street" nor other sources of big money have made substantial donations.

The La Follette party intends to make an aggressive canvass for funds among the various political groups affiliated with it. These groups, composed of many labor unions, are well organized and in time are expected to contribute liberally to the third party movement. So far the amount subscribed has been small, according to statements made at La Follette headquarters. The La Follette party leaders have announced that they prefer dollar donations, and that they will not accept large amounts from any organization or individual. Two committees are collecting funds for the Lafollettites, one addressing itself to labor unions and political bodies and one dealing with the public at large. The two old parties are following the conventional methods. Their collections are being made by the treasurers of the respective managements.

3D PARTY LEADERS MEET.

New Committee Here Confines Its Speakers to National Issues.

When the Executive Committee of the newly appointed Greater New York La Follette-Wheeler Campaign Committee held its first meeting yesterday at the offices of the Committee of Forty-eight it became clear that those active in the third party are keenly aware of many political shoals. One of the first resolutions passed was:

"That all speakers appearing under the auspices of this committee shall confine themselves to the La Follette-Wheeler national ticket and its national platform."

This prevents the committee's speakers from advocating the election in Congressional districts, Assembly districts and Senatorial districts of the candidates of the various constituent organizations such as the Socialists.

Virtually the same political elements are to get together in Albany, however, on Aug 16 and create a State organization which probably will handle all candidates for State offices, thus relieving the local branch of the national organization of any embarrassment.

Darwin J. Meserole was elected Chairman of the Greater New York Campaign Committee. J. A. H. Hopkind, Chairman of the Committee of Forty-eight, was elected treasurer, and Mrs. Mary K. Knobloueh secretary.

LIST SEVEN STATES FOR LA FOLLETTE

His Backers Claim California, Wisconsin, Iowa, Minnesota, the Dakotas and Montana.

Special to The New York Times.

WASHINGTON, Aug. 6.—A claim that La Follette and Wheeler already are assured of carrying seven States, with 65 electoral votes out of the total of 266 required to elect, was made today in behalf of the third-party ticket by officers of the La Follette management.

The States listed in the La Follette column are California, Wisconsin and Iowa, each having 13 votes in the electoral college; Minnesota, 12; North and South Dakota, 5 each, and Montana, 4.

A report received at the La Follette headquarters from Philip La Follette, son of the Senator, who has just concluded a scouting trip through Minnesota, Montana and the Dakotas, states that the drift of sentiment in that region is toward the third party candidates and that it cannot be checked. The younger Mr. La Follette expresses the belief that the Northwestern States named may be safely counted for the third party. Advices received from other quarters, according to the La Follette leaders, confirm these conclusions.

The La Follette men insist that the Senator will carry Wisconsin by a big majority, and that the race in Iowa is between President Coolidge and Senator La Follette, with the chances favoring the latter.

Their researches in all the Northwestern States and in the intermountain country, the leaders insist, indicate that sentiment among the farmers is strong for the independent candidates.

A letter was received at the Independent headquarters today from Rudolph Spreckels, California member of the La Follette National Committee, telling Mr. La Follette he stood more than an even chance of winning California's electoral vote. The La Follette leaers say Mr. Spreckels is conservative in his estimate. Others representing them in California have informed them that the State is certain to go for the independent candidates by a substantial majority.

Although Senator La Follette and Hiram Johnson have never been intimately associated, politically or otherwise, the third-party leaders are hopeful that Mr. Johnson will fall into line behind Mr. La Follette. They point out that the California Senator has maintained a profound silence since the nomination of President Coolidge, and they believe this bodes ill for the Republican candidate, so far as California is concerned. They are confident that under no circumstances will Senator Johnson take the stump for the President or otherwise endorse him.

A good deal of interest was excited here in a report from Chicago that Representative Nelson, the La Follette manager, had chosen Antonio Entenza, a San Francisco lawyer, as the regional manager of the new organization in California and Nevada. Mr. Entenza is a friend of Senator Johnson and, it is understood, supported him in his preconvention fight for the Presidential nomination. Other Johnson men in California and elsewhere, it is said, will be recognised by the La Follette manager.

Plans have been perfected by the La Follette committee for the meeting of Progressive women to be held here early next week. More than fifty women, including Miss Jane Addams of Chicago, are expected to attend. Arrangements for this conference are in the hands of Mrs. Edward C. Costigan, secretary of the La Follette National Committee.

WALTON IS LEADING IN OKLAHOMA PRIMARY

Impeached Governor Forges Ahead in Race for Senate—Results in Missouri and Colorado.

OKLAHOMA CITY, Okla., Aug. 6 (Associated Press).—J. C. Walton, former Governor, continued to forge ahead of E. B. Howard, Congressman from the First Oklahoma District, for the Democratic Senatorial nomination, as returns were tabulated here tonight.

With 2,190 precincts out of 2,966 in the 59,880, as compared with Howard's

ST. LOUIS, Aug. 6.—Returns from 2,686 precincts out of 3,987 in Missouri gave Sam A. Baker of Jefferson City, Republican candidate for Governor, a plurality of 35,327 over Victor J. Miller, his nearest opponent. The vote stood: Baker, 105,572; Miller, 70,245; Lloyd, 68,021.

Returns from 3,083 precincts gave Dr. Arthur W. Nelson of Runceton a plurality of 59,000 in the Democratic contest. The results showed: Nelson, 153,141; Jacobs, 74,141; Priest, 44,491; Moore, 41,005; Loftin, 2,526.

KANSAS CITY, Aug. 6 (Associated Press).—Lieut. Gov. Ben S. Paulen, the Klan candidate, won the Republican Gubernatorial nomination in Kansas by a plurality which will run close to 10,000, incomplete unofficial returns from Tuesday's primary indicated tonight. Governor J. M. Davis, Democratic incumbent, easily outstripped his nearest opponent, ex-Mayor Harry Burton of Kansas City.

With returns flooding in today, Paulen gradually increased the lead he took in the early returns over Clyde M. Reed of Parsons, former Chairman of the State Public Utilities Commission, and former Governor W. R. Stubbs. With 818 precincts missing out of a total of 2,579 in the State, Paulen had a lead of 8,573 over Reed, and Stubbs was trailing third, less than 3,000 behind. The vote from 1,761 precincts gave Paulen 58,900, Reed 50,424, Stubbs 47,778.

DENVER, Col., Aug. 6.—Robert F. Rockwell, Lieutenant Governor, was high man in the designations for Governor made by the Republican State Assembly late today. Rockwell received 834 votes. Clarence J. Morley, Judge of the Denver District Court, the reputed Ku Klux Klan candidate, received 312 votes. Earl Gooley of Trinidad, who attacked the Ku Klux Klan in his announcement for Governor, failed of designation, receiving only fifty-seven votes.

REPORT EXPENSES TO HOUSE

Many Candidates for Congress Spent Nothing in Campaigns.

WASHINGTON, Aug. 6.—Five candidates reported to the Clerk of the House today that they had not expended one penny to secure their respective primary nominations. They were Representatives Vare, Grist, McFadden and Porter

CITY HAILS RETURN OF OLYMPIC VICTORS

Thousands Downtown Cheer Champions as They March Up Broadway.

THIS, DESPITE LATE HOUR

Hylan Extends Official Welcome and Bestows Medals on the Athletes.

COOLIDGE RADIOS MESSAGE

Triumphant Team Dissolved at Night Dinner With Tribute to Colonel Thompson.

New York yesterday spoke the nation's welcome home to the victorious American Olympic team.

For the athletes it was a homecoming made notable by tributes to their prowess borne to them through the air, as well as on the waters of the sunlit harbor and in a climax of acclaim, as they reached this city.

President Coolidge sent his congratulations to the homecoming champions by radio. Before they were permitted to disembark in Hoboken from the United States Line steamship America they were cheered by a boatload of enthusiasts aboard the city vessel Macom, carrying to Quarantine members of the Mayor's Committee on the Reception of Distinguished Guests, and of the Amateur Athletic Union.

All the way up the harbor, with the Macom acting as escort to the liner and the Fire Department Band playing, the returning athletes were the centre of a noisy demonstration in which the whistles of passing harbor craft tooted and shrieked their salutations.

And from the Battery, where they disembarked at 5 o'clock in the afternoon at Pier A from the decks of the Macom, which had brought them from Hoboken, they were admired and applauded by thousands as they marched up Broadway. Though the hour was late for the Wall Street district, many had lingered in the offices buildings of lower Broadway and showered snow squalls of ticker tape upon them—a characteristic tribute of New York. At the City Hall the winning Americans were welcomed by the Mayor, who presented to each a gold medal in behalf of the city.

The President's Message.

Before the America reached her pier the following radio greeting had been received from President Coolidge:

"While the nation awaits the return of our winning athletes to home shores I take this method to extend sincere congratulations to every member of the team. Our pride was stirred when reports reached us of your successive victories over what was described as the most impressive group of international athletes ever assembled for the revival of the ancient Greek games. We were thrilled as records that have stood through generations were supplanted by new marks through sterling performance of those chosen to represent us on field, on track and on water.

"The achievements of our athletes were without parallel and the impressiveness of the victories was glorified by the sportsmanly conduct which earned all admiration. America is proud of the triumph and conduct of her Olympic team of 1924 and will extend to you all the warmest of welcomes."

In the march up Broadway the head of the line was held by a color guard composed of National Guard officers and men of the First Cavalry, the Fourteenth and Twenty-third Infantry and the 102d Medical Corps, carrying the national colors and escorting the red and white flag of the Amateur Athletic Union. At the head of the column composed of the returning guests and the members of the Reception Committee marched Colonel Robert M. Thompson, Chairman of the American Olympic Committee; Major Gen. Robert Treat, of the Olympic Executive Committee; Grover A. Whalen, Vice Chairman of the Mayor's Committee on Reception of Distinguished Guests; John T. McGovern, counsel to the Olympic Committee, and Captain C. Russell Train, U. S. N., of Colonel Thompson's Advisory Committee.

Then, in column of fours, followed the young men and women of the several teams, each group designated by a banner. All wore their Olympic uniforms. The girls of the triumphant swimming and tennis combinations marched in white costumes with white toques crowning their bobbed heads. All the men, including the big fellows of the wrestling teams and the smaller athletes of the running track, were arrayed in the conventional blue serge coats, white flannel trousers, white shoes and socks and straw hats bearing blue hatbands with the insignia of the Olympic team. All the contestants, men and women alike, bore on their left breast the shield of the United States embroidered in the tricolors.

Greeted by the Mayor.

Behind a flag-bedecked table set in the open air in front of the City Hall stood Mayor Hylan as the column faced him. He was flanked by Rodman Wanamaker, Chairman of the Mayor's Committee, and Colonel Thompson. The Fire Department Band played the national anthem, while the whole assemblage, which now crowded the City Hall esplanade and overflowed into the park, stood at attention. Mayor Hylan then was presented by Rodman Wanamaker as "the faithful Mayor of New York." He received a cheer from the athletes and the spectators.

"The termination of the eighth Olympiad has been the occasion for many observers of the games to advance doubts as to these competitive athletic events accomplishing one of the principal objects for which they were instituted, namely, the creation of international friendships," said the Mayor. "It has been reported that the rapid and repeated successes of American athletes were not at all times taken with good temper and freedom from rancor. Frequently, the playing of our national anthem and the hoisting of our flag after an American success caused demonstrations which no observer could ascribe to unalloyed enthusiasm for American victory.

"If this be the fact, and American, French and English correspondents have announced it to be so, then the salutary purposes of the Olympic Games may well be gravely questioned, particularly when waves of ill-feeling and resentment poured from the stands of the spectators.

"If the Government at Washington feels that the Olympic events, which the demonstrations in Paris make many believe warrant the discontinuance of international athletic events because of the creation of enmities instead of amities, should be continued in all branches of the sport, then it would be a good plan to see to it that those who are upholding the athletic supremacy of the United States are provided with the funds to defray the expense of such participation. It is not a very difficult thing to applaud and acclaim conquering heroes. They are worthy of it and the American heart is not slow to voice appreciation.

Hopes for Better Financing.

"So far as is known, the 1924 American Olympic team practically had to go begging to get the financial wherewithal to cross the Atlantic and to remain there for the Eighth Olympiad, but the Federal Government did not hesitate to ask for its share of the receipts of entertainments and other plans arranged to provide the funds for our Olympic team.

"It would seem, therefore, that if the Olympiad does cement international friendships and our Federal Government so believes, then it is time that generous and adequate appropriations were made by the Government to defray the expense."

He praised the athletes for their good sportsmanship and expressed the appreciation of the city for their achievements.

Replying to the Mayor's welcome, Colonel Thompson said he thought he could not do better than to read a letter which he had sent to The London Times before sailing for home. In this he denied that there had been any official threat by the Americans to withdraw from the future games and belittled the unpleasant incidents. It was very much in the same tenor as the statement he gave out abroad, which was previously published.

Mayor Presents Medals.

Resting upon the table behind which Mayor Hylan spoke were 200 gold medals, each in its satin case. The medallion bore in bas relief the figure of a Greek athlete bearing the palm spray. His figure was flanked by the shields of the United States and the Republic of France, while at the bottom of the design was depicted the coat of arms of the City of New York. Around the oval was wrought this inscription: "Presented by John F. Hylan, Mayor, on behalf of the City of New York to the victorious American athletes, on their return from the Olympic Games, at Paris, France, 1924."

John T. Taylor, manager of the United States Olympic team, then called up in turn the team member and presented them to the Mayor by name and he passed out the medals.

After leaving the City Hall, many of the Olympic champions were presented to the people of New York through the medium of "WNYC," the municipal broadcasting station of the City of New York. Colonel Thompson, Chairman of the American Olympic Committee, made a short address over the air, after which individual athletes were presented.

The dissolution of the American team took place last night at the Hotel Astor during a beefsteak dinner arranged by the Mayor's Committee on Receptions to Distinguished Guests.

A dramatic incident came when the celebration was nearing its end. Colonel Robert M. Thompson took his departure with a short address and a succession of handshakes which affected everybody in the room. Colonel Thompson arose to be greeted with a deafening round of applause which ended only when Gustavus T. Kirby, a member of the Executive Committee and former President of the American Olympic Committee, gave a signal for America's Olympic Games cheer.

"The time for parting has come," said Colonel Thompson. "When you leave this room the American team for the eighth Olympic Games will be dissolved. Some of you will go back again to compete for America in the Olympic Games at Amsterdam. Some of us will not. But if the team that goes to Amsterdam is as good as the team which has just returned from Paris, America will win again, for there is not a more formidable athletic team anywhere in the world.

MILLERAND DENIES FORCING BRIAND OUT

Ex-President Writes a Letter Explaining His Part in Break After the Cannes Conference.

Copyright, 1924, by The New York Times Company.
Special Cable to THE NEW YORK TIMES.

PARIS, Aug. 6.—Ex-President Alexandre Millerand in a letter published today in the political review Renaissance gives a strong denial of the report which has circulated ever since the time of the Cannes conference to the effect that he then went over the head of Premier Briand, recalled him to Paris from Cannes and forced him to resign. M. Millerand's letter is in reply to Léon Duguit, Dean of the Faculty of Law at Bordeaux, who last week wrote in the Renaissance an article on Millerand's rôle as President apropos of the discussion on giving constitutional powers to the President. M. Millerand in his reply writes that he does not wish to enter into a controversy, but simply to correct two errors in M. Duguit's article.

The first of these errors, says the former President of the republic, lay in the charge that M. Millerand sometimes passed over the heads of responsible Ministers and asked explanations and gave advice to permanent officials in charge of the various departments.

This M. Millerand denies having ever done. When he had conversations with permanent heads of departments it was only because he wished to be exactly informed on important matters and never held these conversations without the knowledge and consent of the responsible Ministers.

The second misstatement in M. Duguit's article, that by intervention during the Cannes conference M. Millerand obliged the Briand Ministry to resign, has been, writes the former President, more widely spread than the former, but nevertheless is just as flagrantly inexact.

The line of conduct for the Minister of Foreign Affairs at Cannes, he says, was laid down at two Cabinet meetings over which he as President presided, and he adds this: "The President of the republic never at any time nor in any manner recalled the Premier from Cannes. In the last Cabinet meeting held in the presence of the Premier, who had on his own initiative thought it his duty to return to Paris, an accord was again established between him and his colleagues, and the President of the republic and the Cabinet session closed assured that the Premier would that afternoon defend before the Chamber the unanimous opinion of the Government."

This version of what happened during the Cannes conference is far from strictly according with universal gossip at the time. A telegram from Millerand to Briand, if not directly recalling him, was believed to be of such a nature as to make the Premier's return to Paris inevitable. When he faced the Chamber on the afternoon of his return it is, as Millerand says, certain Briand had no intention of resigning, but soon discovered the attitude of the Chamber routed. It was alleged by Millerand's adverse that he saw no other course open except to face defeat. It is possible that in resigning without awaiting an adverse vote he hoped Millerand would insist on his remaining in office. Millerand instead sent for Poincaré.

GERMANS IN REPLY ACCEPT DAWES PLAN

Continued from Page 1, Column 1.

tary forces required for the protection of the country.

It was stated in an authoritative quarter today that so auspicious had been the beginnings of these informal exchanges in regard to the two main points at issue that a happy solution of the difficulties was practically certain.

In regard to the observations and suggestions made in the German memorandum put before the conference the comments made in impartial quarters were highly commendatory. No disposition was shown to cavil or carp at the resolutions already arrived at in the conference. These were carefully studied, and various contentious points were raised, and alternative proposals were put forward; but in no one particular was such complete divergence of views shown as to justify any fear that the crevasses could not be bridged.

One highly satisfactory fact which emerged from the opening proceedings of the conference today was that, apart from the points raised in the reports presented at and agreed to in the course of the first stage of the conference, the German delegation had no issue to raise. In other words, it accepts in its entirety the Dawes plan; all it has to consider is the modification, or, rather the development of that plan which has grown out of the first stage of the conference.

Some uneasiness was caused by a report that the full text of the German memorandum was being published in Paris tonight. It had been arranged at the morning session of the conference that this document should be considered private, so as to admit of its being discussed by the delegates without their being subjected to outside influences. It was stated that the French Embassy had had a hand in this divulging of a conference secret, and it was suggested in entirely unofficial quarters that the "breach of confidence" indicated a French attempt to put a spoke in the wheel of the conference as a whole, or at least in those of Herriot's particular chariot.

This morning's session of the Council of Fourteen ended at 1 o'clock. The Germans had given proof of their willingness to "hustle" by sitting up most of the night in order to complete their memorandum, which was delivered into the hands of Sir Maurice Harkey, Secretary-General of the conference by 10 o'clock this morning. Enough copies of it to meet the requirements of conference were not ready, however, until nearly 1 o'clock, and it was, therefore, decided that the Council of Fourteen would adjourn and meet again at 9 o'clock in the evening, by which time the experts would have been able to study and report upon the German observation.

Experts Study German Reply.

The experts met at the Foreign Office at 4:30 P. M., Great Britain being represented by Sir Eyre Crowe, France by M. Seyboux, Belgium by M. Gutt, Italy by Signor Jung and Germany by Herr von Schubert. James A. Logan Jr. was present in his capacity as American observer. Their task was to sift, classify and catalogue the various questions raised by the Germans. It is understood that they are dealing only with the points which were treated by the second (evacuation) and the third (transfer) committees of the interallied conference. The first committee dealt with the questions of default and penalties, and these are matters for the decision of the Allies alone. The German points regarding default and penalties would therefore be considered by the council of seven chief allied delegates, who held a preliminary discussion at 10:40 before meeting the Germans. The question of amnesty for political prisoners has not yet been raised by the Germans.

It is argued that one reason why the end of the conference hardly seems likely to come this week is that the official drafting of the resolutions agreed upon by the Allies has not yet been completed, and the draft may have to be modified in accordance with any concessions which are made to the German point of view. The final protocol, it is understood, will be drawn up in three parts one consisting of those matters which concern both the German and the allied Governments; another of those which concern the Reparation Commission and the German Government, and the third those which concern the Allies alone. It is considered practically impossible that everything will be ready for signing by Friday, as is desired by the British Prime Minister. On the other hand, the Committee of Jurists, which is considering the proper mode and authority for subsequent modification of the experts' plan, if such proves to be necessary, has now virtually completed its labors.

The Reparation Commission held an unofficial meeting in the morning.

In regard to the question of the military evacuation of the Ruhr it is expected that as soon as France, Belgium and Germany, which are primarily concerned in it, have arrived at some sort of understanding, with or without the assistance of friends such as the United States and other countries which are interested only from the economic point of view, they will notify the other powers represented here, who will, in so far as they are affected, make their observations. This, it is evident, can take place without disturbing the technical work o fthe conference, although no final decisions in that respect can be reached until the question of the Ruhr is settled.

Reports were current tonight that France and Belgium were likel to make an industrial or commercial bargain with Germany in return for their acquiescence in the German demand that the two former countries should name a definite date, say from three to six months after the coming into force of the Dawes report, for the military evacuation of the Ruhr. Industries of Lorraine are intimately linked with the supply of coke from Ruhr, and French industrialists are determined that the relinquishment of their hold on the Ruhr shall not be allowed to cripple their metallurgical interests. France, it was stated, may therefore be expected to demand some definite satisfaction in respect of the delivery of coke after 1930, the term set by the Treaty of Versailles.

Moreover by the treaty Germany ceases in 1925 to be bound to mak no discrimination against allied goods. Therefore, France and Belgium may think the opportunity favorable for securing from Germany something in the nature of a most favored nation clause.

No confirmation of this theory can be obtained, however, and, in fact, if one may judge from Premier MacDonald's statement in the House of Commons yesterday the British official view is that France and Belgium will retire from the Ruhr when they find an opportunity of doing so gracefully, such as the putting into effect of the Dawes plan would provide.

Germans Added to Old Committees.

At the sitting which began at 9 o'clock tonight the experts submitted to the Council of Fourteen their report, in which they had classified the German points in three divisions. The first division contains questions which must be examined by the Council of Fourteen itself, namely, amnesty, distribution of reparation payments, and problems involved in the evacuation of the Ruhr and the proposal to keep French and Belgian railway men there.

It was not difficult to separate under the general headings of "Economic Evacuation" and "Transfer," corresponding to the names of the interallied committees which had dealt with them. It was suggested that these committees should be reconstituted to deal with the German emendations, German members being added.

These suggestions were adopted and the reconstituted committees will meet at 11 o'clock tomorrow morning.

The Council of Fourteen is believed to have discussed the question of possible German defaults for the first time with the participation of German delegates. The meeting adjourned at 11 o'clock tonight.

Kellogg Offers a Suggestion.

Ambassador Kellogg, says The Daily Chronicle's diplomatic correspondent, has addressed a letter to the Secretary-General of the Interallied Conference regarding the French proposal to hold a conference of Finance Ministers in Paris immediately after the close of the London conference. He says the American delegation is in accord with the proposal.

That proposal was contained in the resolutions proposed by the French delegation on Aug. 2 for adoption by the Interallied Conference. The first resolution has to do with the allocation of payments received from Germany since Jan. 1, 1923, as well as of that of payments to be received the first year of the operation of the experts' plan.

The Ambassador's letter adds that, as that is the period to which the pending unratified agreement with regard to the reinbursement of the costs of the American Army of Occupation is applicable and that the question of the allocation of German payments for the first year of the operation of the Dawes plan will also be included, the United States, as the only associated power, should be represented.

In view of its claim for its army costs and for certain war damages, which are now being adjudicated by a joint arbitration tribunal, the United States is interested, the Ambassador adds, in the question of the distribution, and it should participate in the proposed Paris conference.

Dr. Marx's Objections Quoted.

Copyright, 1924, by The New York Times Company.
Special Cable to THE NEW YORK TIMES.

BERLIN, Aug. 6.—Germania tonight publishes what purports to be an extract from the letter sent by Chancellor Marx in reply to the report of the conclusions arrived at by the Interallied Conference in London. It reads as follows:

"In accordance with the arrangement arrived at in yesterday's sitting, I have the honor to send you herewith the observations of the German delegation on the decisions arrived at by the interallied commissions. The short time at our disposal has not made it possible for the German delegation to form a clear judgment upon all the interallied decisions or of their extent. I therefore request that the observations of the German delegation, and especially the form they have taken, may be considered from this point of view. At the same time I assume that the necessary explanation may be arrived at by way of mutual discussion.

"Permit me, however, to emphasize that in the view of the German delegation the interallied decisions before us do not exhaust the whole complex of questions connected with the putting into force of the experts' plan. A matter which the German delegation considers it especially important to bring into the discussion is the question of the military evacuation of the areas occupied without the authorization of the Treaty of Versailles. Moreover, the President of the Second Commission in his covering letter to the decisions of this commission mentioned that the French and Belgian experts demanded the appointment of about 5,000 French and Belgian railway men on certain lines forming a part of the railway system on the left bank of the Rhine. The German delegation is of the opinion that this demand is not in accordance with the experts' plan."

BERLIN HOTHEADS SEE INSULT TO DELEGATES

Ludendorff's Organ Complains of MacDonald's Introducing the Germans to Herriot.

Copyright, 1924, by The New York Times Company.
Special Cable to THE NEW YORK TIMES.

BERLIN, Aug. 6.—While the organs of the parties supporting the Government express hope and satisfaction in their telegrams from London and their comment on the fate of the Dawes report, the Nationalist newspapers continue to profess the blackest pessimism, and those which cater to the infantile minds of the "Voelkisch" extremists are bitterly enraged over the alleged indignities to which the German delegation in London has been subjected by "the affable MacDonald."

The Deutsche Zeitung, Ludendorff's organ, says:

"The preposterous attitude of MacDonald toward the German delegation, the graciously condescending joviality, cannot pass without comment. At the beginning of yesterday's meeting the British Prime Minister saw fit to invite some of the German delegates to his table to introduce them to Herriot and others. That is the manner of a shopkeeper who deigns to introduce an employe to his wife. The way in which MacDonald intimated that he desired the conference ended on Saturday, and that therefore long speeches were out of place was a rude surprise to the German delegation. We are exceedingly sorry that the German delegates, instead of making any answer, did not put their hats on and quit the conference."

The Deutsche Allgemeine Zeitung, the organ of the Stinnes interests, is angered over the telegram of its London correspondent, who telegraphed as follows:

"There is much talk here in London about MacDonald's admonition to the German delegation to speed the things along, and one hears favorable remarks that for once the Germans have behaved quite tactfully."

To this telegram the Deutsche Allgemeine Zeitung adds:

"These compliments on the part of the Entente to the German delegation surpass anything that can be designated by the word 'tactlessness.' The statement that the Germans for once have not acted with tactlessness reminds one of the worst time during the war. Germans seem still only a second-rate people to English gentlemen, who fail to recognize their own tactlessness; for is it not tactless at the very moment of their arrival to intimate to one's guests by jokes about the sacred institution of the week-end that one would be happy to be rid of them?"

Professor Hoetzsch, too, expresses fears in the Kreuz-Zeitung that the week-end may have an unfavorable effect on the conference as far as German interests are concerned. He thinks that both MacDonald and Herrlot must be very tired after having come to an agreement under the greatest difficulties, and that they naturally would hate to see the German delegation reopening the whole proceedings.

"Still," he says, "that is the duty of the German delegation. Its responsibility is enormous, and the work cannot be done in a few hours under the influence of the whip."

The Nationalist Party, he says, cannot accept the questions of penalties and of the evacuation of the Ruhr where the conference left them.

TROTSKY SAYS WE SEEK TO BALKANIZE EUROPE

Calls on International Proletariat to Combat Projects of 'American Imperialism.'

MOSCOW, Aug. 6 (Associated Press).—The "pacifist" character of "American imperialism" formed the chief subject of a long address delivered by the War Minister, Leon Trotsky, recently on the prospects of international progress. The address, which was given before several thousand workers and Communist students last week, on the tenth anniversary of the outbreak of the World War, is published in the Soviet newspapers today.

Trotsky said he considered it as the greatest paradox and one of history's jokes that "America, which is supported by its industries and which helped to crush Germany in order to keep out a solid competitor, emerged from it (the war) with a pacifist reputation."

The United States, the War Minister said, now has definitely entered the pathway of active imperialistic world politics, and, "while it has not yet learned to realize its own great power, it studies on Europe's flesh and bones how to use it."

"The American capitalists," he added, "cannot allow England, France and Germany to regain their markets, as they themselves need them."

Referring to a speech made by Secretary Hughes at the time of his recent visit to London, Trotsky said:

"America already dictates to Europe, but its chief aim is to put capitalistic Europe on rations and to Balkanize it. The United States' "pacifist" program is full of grave consequences, as it prepares the ground for new wars of stupendous character."

The Soviet Minister declared that America's "attempt to put Europe on rations" could not pass without national and class resistance. He urged the European proletariat to unite in order to combat this "imperialistic Americanism."

MUSSOLINI BLOCKS FASCIST EXTREMISM

He Obtains Endorsement of Vague Resolutions, Insuring Constitutional Procedure.

INFLUENCED BY LIBERALS

Bars Subordinating Parliament to "Groups of Competence"—Advanced Labor Program Expected.

Copyright, 1924, by The New York Times Company.
By Wireless to THE NEW YORK TIMES.

ROME, Aug. 6.—After three important sittings, with Premier Mussolini as Chairman, in which delegates from all parts of Italy, representing nearly a million Fascisti, thrashed out all party problems and discussed the future policy of their party under the altered conditions brought about by Deputy Matteotti's murder, the National Council of Fascismo has approved unanimously a resolution embodying the chief aims toward which Fascismo is striving in the internal political field.

Following a series of violent speeches, which gave the impression that Deputy Farinacci's extreme or "lavage" tendency would obtain a sweeping majority, the resolution finally approved caused surprise on account of its mildness.

The resolution, which is couched in rather vague terms and shrouded in large quantities of nebulous words, in effect asks for three things:

First, for "further development of the Fascist revolution" by the admission of the new forces of Italy, symbolized by Fascismo, into the "worn out and exhausted organism of the democratic Liberal State."

Second, for the "introduction of sweeping reforms in the present legislation" of the Italian kingdom, and "creation of the new State institutions which shall complete and strengthen the constitutional life of the State."

Third, for an integral realization of all the aims of Fascismo by "bringing about a loyal acceptance by the whole country of Fascismo and its revolutionary advent to power," and by making the Italian State a "synthesis of all the forces of production and of thought operating in the field of discipline and national concord."

Liberals Enforce Moderation.

This resolution, with its vagueness and indeterminateness, reveals only too plainly the anxiety of the leaders of Fascismo to please their followers on the one hand, without too much displeasing their allies and supporters, the Liberals, on the other.

The original text of the resolution demanded a "transformation of the present State institutions and the creation of new ones in order that the Fascist revolution may complete its conquest of the Italian State," and the "introduction of revolutionary legislation to make the political and economic institutions of Fascismo the pillars on which the State shall base its strength."

The outspokenness of this resolution caused such an outcry among the Liberals, who consider themselves the guardians by divine right of the Constitution framed by King Charles Albert, that the resolution was radically changed in such a way as to give no offense to the Liberals.

The mildness of the resolution as finally approved doesn't, however, represent a defeat for Deputy Farinacci's "savage" thesis. The enthusiastic way in which he was cheered by all the delegates during his speech showed that he represented the viewpoint of the large majority of Fascisti, who have been embittered and led to assume an extremist attitude by the pitiless, and often quite unjustified and unfair, attacks which even the most respectable of the opposition papers have been making against them.

The resolution which was approved is rather a monument to Premier Mussolini's political sense. He realized that any attempt to alter the Constitution would range the Liberals definitely against him, and he knew that, although the defection of the Liberals would leave his parliamentary position quite secure, a moral blow to Fascismo would have been struck with tremendous force.

Will Leave Parliament Supreme.

He therefore prevailed upon his followers to assume a conciliatory attitude toward the Liberals.

The question which remains unsolved is what the resolution refers to when it says that Fascismo should "create new State institutions which shall complete and strengthen the constitutional life of the State." The general opinion is that this refers to certain labor legislation which it is known the Government has been working at for some time. According to this scheme, the Fascist labor unions, which now control more than 2,000,000 workers, would receive judicial recognition; all labor contracts would have to be registered at a new State department created for that purpose, and the Government would bind itself to intervene in all labor disputes to see that contracts thus registered were carried out by both sides.

It might also mean resuscitation of the older Fascist project of government by what are known as "groups of competence," by which Parliament would merely define the main lines of Government policy and all details and technical questions would be left to be decided by groups of technical men known as "groups of competence," whose decisions would automatically become laws in the same way as Parliament's decisions do now.

This, however, would be a breach of King Charles Albert's Constitution, and therefore it is not likely that any effort will be made to apply this plan owing to the hostility of the Liberals.

CONRAD THOUGHTFUL OF OTHERS TO THE LAST

In Dying Moments He Asked That Professional Nurse Relieve His Devoted Servant.

Special Cable to THE NEW YORK TIMES.

LONDON, Aug. 6.—Not only did Joseph Conrad remain fully conscious up to the moment of his death, says The Daily Mail, but that thoughtfulness for others which was so marked and charming a feature of his character did not desert him even in the paroxysms of his asthmatic attacks.

On the night before he died he begged one of his sons and a friend, who were standing by his bed, to leave the room so that they should not have the pain of seeing him suffer, and almost his last words were a request that a male nurse should be sent for from Canterbury, so that his devoted man servant, who had been continuously in attendance on him for twenty hours, could have a rest.

PROSPECTS FOR LOAN GOOD.

Bankers Think German Issue Would Appeal to Corporations Here.

Bankers here expect large American corporations to subscribe liberally to a German loan if that loan is brought out within the next few months. Some financiers yesterday expressed this view, reporting a scarcity of new securities in which corporations could invest their money.

In view of this condition, bankers said, conditions were in excellent shape for the floating of foreign loans or of bond issues by American railroads and other undertakings whose securities would enlist the interest of corporation advisers. The railroads are said, however, to be in good condition, and, except for some pending refunding operations, little new financing in their behalf is expected for at least several weeks.

PUBLIC NOTICES.

TO THE HOLDERS OF BONDS ISSUED under the General Mortgage of the Chicago, Burlington & Quincy Railroad Company to Central Trust Company of New York (now Central Union Trust Company of New York) and Oliver M. Spencer, Trustees, dated March 2, 1908:

Notice is hereby given that whereas Oliver M. Spencer, Individual Trustee under that mortgage, died on the 5th of June, 1924, and no successor has been appointed by the owners of the majority in amount of bonds thereby secured and then outstanding, so that a vacancy in the office of Individual Trustee now exists, the railroad company has, pursuant to the terms of the mortgage, duly designated and appointed Walter S. McLucas, resident of Kansas City in the State of Missouri, as Individual Trustee to succeed said Oliver M. Spencer to serve until a new Individual Trustee shall be appointed by the bondholders or as otherwise authorized in said Mortgage.

CHICAGO, BURLINGTON & QUINCY RAILROAD COMPANY,
By Hale Holden, President.

Dated June 25, 1924.

FRANK SHAFIRO, 1,321 FRANKLIN AV., sold grocery to F. Niederberg. Creditors submit bills at once. F. NIEDERBERG.

W. F. S.—WE WANT YOU TO RETURN AT once; communicate your address. E. S., Richmond, Va.

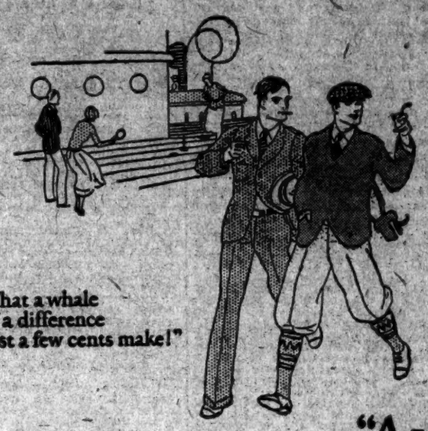

"What a whale of a difference just a few cents make!"

"A whale of a difference" is right—

It's a big difference in *TASTE* at a slight difference in price. It's a big difference in *enjoyment* at a small difference in cost. It's all the difference between an ordinary cigarette and—FATIMA, the most skillful blend in cigarette history.

FATIMA

Liggett & Myers Tobacco Co.

Arnold Constable & Co.
FIFTH AVENUE at FORTIETH STREET, NEW YORK
TELEPHONE MURRAY HILL 5000

Exceptional Value

Printed Silk Crepes
Fancy Sport Silks

New designs 1.68 *New colorings*

IN ALL PROBABILITY an opportunity that cannot be duplicated again this season—an occasion that will appeal to thousands who appreciate thoroughly high grade, dependable silks at the lowest price of the season.

New designs and colorings
New and attractive materials
Extra selling space
Extra salespeopie

To insure prompt and satisfactory service to all who come, and there will be many, because value giving events of this sort are few and far between.

DAYLIGHT SILK SHOP—THIRD FLOOR

The August Fur Sale Emphasizes

Natural Muskrat Coats
$110 $125 $148.50

Excellent values in generally serviceable coats are those of Natural Muskrat, such as the two sketched. They are marked at especially low prices for the August sale.

Other Coats in the Sale
Hudson seal (dyed muskrat) 46 and 48 inches in length, $295, $325, $365
Nutria, 30 inch length, $165; 42 inch length, $265
Raccoon, 40 inch length, $225; 45 inch length, $295
Fox animal scarfs, $34.50

FOURTH FLOOR

Lord & Taylor
FIFTH AVENUE

HOTEL BILTMORE STORES
FOR RENT
Albert B. Ashforth, Inc., Agents
Associated Stephen H. Tyng, Jr. & Co.
12 East 44th Street Murray Hill 1100

Fabric Gloves
Novelty Cuff

$1.75

Sand, Beaver and grey shades

The World's Greatest Leather Range

DISARMAMENT STIRS POLITICS INSTITUTE

David H. Miller's Criticisms of Washington Conference Results Start Controversy.

HE PROPOSES A NEW PLAN

Navy Officers and Others Dispute His Conclusions as to Past Agreements.

GERMAN WAR PLOT DENIED

Professor Fay Declares Story That Germany Forced the World Struggle Is "a Myth."

Special to The New York Times.

WILLIAMSTOWN, Mass., Aug. 6.—A controversy on disarmament was started at the Institute of Politics today by David Hunter Miller of New York, joint leader with Professor James T. Shotwell of Columbia University of the open conference on "Disarmament and Security."

Mr. Miller was a member of the House mission to Paris in 1918, was technical adviser to the American Peace Commission, helped draw up the final draft of the covenant of the League of Nations and acted as counsel for the German Government in the Upper Silesian question before the League in 1921. He aroused the ire of part of his audience when he praised the disarmament achievements and purposes of the League and belittled the results of the Washington Conference on Limitation of Armament.

Nearly a dozen members of the Institute joined in the debate that followed. Rear Admirals William L. Rodgers, William W. Phelps, H. P. Huse and H. P. Jones, all present or former members of the Naval General Board or Fleet Commissioners; Everett S. Brown, Professor of Constitutional Law at the University of Michigan, and William Gardiner, a writer on naval affairs, led in the heckling of Mr. Miller. The latter was assisted in repelling the attack by Miss Sarah Wambaugh, formerly a member of the League of Nations Secretariat at Geneva.

DISARMAMENT AND SECURITY.

Mr. Miller opened the conference with a discussion, lasting more than an hour, of the history of disarmament proposals since the war and of the American draft of a plan for disarmament and security which will come up before the Assembly of the League of Nations next month, and which had been prepared by a group of ten American citizens and had no official character.

"We propose a permanent conference upon disarmament, to meet at intervals of not more than three years," said Mr. Miller. "The idea here is that, besides being a grave political question, disarmament is a highly technical subject that requires constant technical study by experts, military and others.

"One of the efforts of the draft toward security is the provision for the compulsory submission to the Permanent Court of International Justice of questions involving aggressive war and acts of aggression. The draft seeks to take out of the realm of political questions and transfer to the realm of legal questions these matters of war and aggression.

"There is provided a permissive economic sanction by which a State adjudged an aggressor by the court loses the protection of international law for its property interests, but this sanction may be applied or not by other signatories, according to their own interests and wishes.

"Another of the security features of the draft provides for a commission of inquiry to examine and report on the realities of armament and disarmament in the countries interested.

For Separate Agreements.

"The last point that I shall mention is that the treaty permits among its signatories separate defensive agreements. I am well aware of the fact that in many quarters such agreements will be the subject of criticism. Every one must recognize that those agreements exist today and that it is impossible to forbid them. The American draft recognizes the political necessity of such agreements and seeks to change their nature. They are made public in all respects; they are placed under the supervision of the Council of the League, the only body now existing in the world, I think, under whose supervision they could be placed.

"Finally, let me say that the draft does not cover or attempt to cover the whole field of international disputes. The reign of perfect justice is not to be realized in a treaty upon disarmament and security."

Mr. Miller said the interest that the Washington conference aroused in disarmament was a favorable development. "But the actual results of the conference in bringing about disarmament were limited in character and extent."

"They were substantially without effect," he continued. "Except as to the three great naval powers of the world, and even as to these powers, they are limited not only to naval armament but to a comparatively small part of naval armament—capital ships. As to these, the agreement reached has been effective, although there is already a considerable difference of opinion as to whether or not the agreement is being properly carried out by the United States and Japan.

"As to practically all classes of naval armament other than capital ships, there is no agreement at all. Some of the critics think that one of the effects of the partial agreement has been to create a sort of race of armaments in other lines, and I am inclined to think this is so.

"The Washington conference showed that it is possible to reach to some extent agreements on armaments. I think that it also showed that partial agreements are not enough, and that some of the principles and some of the methods of the Washington conference should not be followed."

Admiral Phelps Opens Attack.

Rear Admiral Phelps opened the attack upon Mr. Miller by pointing out that nothing had been said about the causes of war. In order to bring about "a sensible and lasting disarmament," he declared, the first thing to do was to get rid of the causes of war, "just as to dissipate yellow fever you have got to kill the mosquito."

"The causes of war are due to the conflict of policies overseas," he said. "Nations do not go to war when their policies are not vital. One side or the other gives way. Nations do go to war when their policies are so vital that one will not give way to the other.

"What we must do before we get on a basis to discuss disarmament is to smooth out the frictions abroad between the United States and foreign countries. When we know that those contacts are smooth, then we shall get a correct state of mind, and then we shall have no cause of war."

Admiral Phelps asked Mr. Miller to specify which principles and methods of the Washington conference he thought should not be followed.

"The method by which the Washington conference drew an imaginary line and said that the Pacific was on one side of that line and the Singapore base on the other was, in my opinion, ridiculous," replied Mr. Miller. "Another thing is to say that the question of the Pacific can be settled by a combination of three or four great powers. It is utterly wrong, absurd and fallacious to try to settle Pacific questions with Russia.

"The principle of ratios adopted at the Washington conference is one that cannot be followed. It may do for capital ships, but it cannot do for Muscle Shoals or for the German chemical plants, and I do not think it will apply to land armaments.

"But the fundamental error of the Washington conference was to try to settle these problems by an agreement among two or three powers. They are world problems, all of them, and all the powers are interested."

Disputed by Rodgers and Huse.

Admirals Rodgers and Huse both denied Mr. Miller's statement that there was "a considerable difference of opinion" as to whether the capital ship agreement was being properly carried out by the United States and Japan. They declared that Great Britain, acting in self-interest, was alone in challenging the alteration in gun elevation proposed by the United States Navy.

Mr. Gardiner asked Mr. Miller why Governments did not follow the advice of their military and naval experts in questions of disarmaments.

"The final decision," Mr. Miller replied, "rests with Parliaments and Congresses and Governments of various kinds. I don't see any remedy for the disregard of military advice except to put in a new Government."

Admiral Huse pointed out that China, with a perfect sense of security and the largest population of any country in history, had remained disarmed. In consequence, he went on, war had been waged on China by England and later by the joint powers—"and the result was what we know."

Mr. Miller replied that if security was going to rest indefinitely on military preparation, and if countries that are insecure by this standard are going to lose by it, we would have a perpetual reign of international anarchy.

"Holland would be just as feeble today against a great power as China," he said. "So would Belgium. So would any country in the Western Hemisphere against the United States. Those countries cannot protect themselves in any military sense as long as the present system exists.

"If you are going to have a continuance of a system in which might is the deciding factor, then the smaller countries are going to be at the mercy of the larger ones. That is precisely the situation which some of us think should be changed as fast as it is possible to change it, in order that there may be some means of protection for a country unable in a military sense to defend itself against a great power."

Objects to "Disarmament."

Admiral Jones took issue with Mr. Miller's use of the word "disarmament," and suggested that "limitation of armament" be used as more precise.

Professor Brown criticised the American draft for disarmament and security which Mr. Miller had described. Referring to Mr. Miller's criticism of the Washington conference as limited to two or three powers, Professor Brown pointed out that the American plan would become effective if only five powers ratified it. He thought this was a too narrow limitation.

Miss Wambaugh replied that fifty-four nations had outlawed war, while the United States, in common only with Germany, Russia, Turkey and Mexico, was living under a primitive system, free to attack any one, and exposed to attack at any time, without the protection that would be afforded by the League.

Mr. Gardiner questioned whether the nations had been living up to the outlawry of war, and Miss Wambaugh replied that the Greek delegate of the League had told her that the Greek Government and people were convinced that except for the League, Greece today would be in the position of Serbia in 1914.

WORLD WAR RESPONSIBILITY.

Sidney Bradshaw Fay, Professor of European History at Smith College, in his round table conference on "Political Factors in Europe Today," declared that the belief as to Germany having plotted the war was "a myth," and charged Henry Morgenthau, former Ambassador to Turkey, with falsehood in asserting in his war book that the Kaiser and his Cabinet, at a meeting in Potsdam on July 5, 1914, deferred the declaration of war two weeks in order to allow German bankers to sell securities in the international market.

Quoting Mr. Morgenthau as having related that the Kaiser asked if all was ready, and that some one answered that everybody was ready except the bankers, who needed two weeks in which to dispose of their securities, Professor Fay said:

"This was the direct opposite of the truth. In the first place, von Moltke was in Switzerland, von Tirpitz was taking the baths at Carlsbad, and von Jagow, the Foreign Minister, was on his honeymoon, so there could not have been any conference of such a nature on that date."

Professor Fay quoted Mr. Morgenthau as having supported his argument by citing the drop in security prices, especially Union Pacific and Steel common, on the New York Stock Exchange from July 5 to 21, 1914. Citing articles in THE NEW YORK TIMES for that period to disprove Mr. Morgenthau, Professor Fay said the drop in security prices was attributed at that time to purely domestic factors. In the case of Union Pacific, he went on, the thirty points' drop was due to a failure to declare extra dividends which had been expected.

Professor Fay also attacked another story that the Kaiser and Archduke Franz Ferdinand of Austria, at a conference on July 12, 1914, had drawn up a compact by which France was to be overthrown by a sudden attack, and that the map of Europe was to be remade, with Franz Ferdinand's first son ruling over a new empire to be made by extending Poland from the Baltic to the Black Sea, and his second son ruling over a greater Slav kingdom.

Documents published since the war, Professor Fay declared, showed that the actual subject of the conference between the Kaiser and Franz Ferdinand was Count Tisza's influence at Vienna, of which Franz Ferdinand complained.

Calls German Plot "a Myth."

Declaring that the new documents published from the Berlin and Vienna archives since the war made it necessary to revise our ideas of Germany's sole responsibility, Professor Fay said:

"The belief that Germany plotted a war is a myth. Germany was involved in the war by her own stupidity and by the reckless and adventurous policy of Austria. Count Berchtold of Austria seized upon the assassination at Serajevo as a convenient pretext for forcing war upon Serbia, but the German Kaiser was not fully informed of Austria's intentions and did not realize what the Austrian policy was leading to.

"After giving Austria a blank check on July 5, 1914, of complete German support, he later, on July 25, tried to restrain Austria from advancing further into Serbia and to persuade her to lay the question before a conference of the powers.

"But Germany was unable to influence Austria and equally unable to convince the powers that she was sincerely trying to do so, because she had already lost the confidence of the Entente. This was owing to her misleading statement that she had not been informed beforehand of the Austrian ultimatum, and because she had at first rejected some of England's proposals for peace.

"While the Kaiser was trying to mediate between Austria and Russia, the latter ordered general mobilization on July 30. On the theory that 'general mobilization means war,' Germany then demanded that Russia demobilize. Upon Russia's refusal, Germany then ordered mobilization and, upon Russia's further refusal to demobilize, declared war.

"Germany therefore had war forced upon her by Russia, but only after she had lost the confidence of the Entente in the honesty of her efforts to restrain Austria and secure a peaceful solution of the conflict."

EUROPE'S IMPROVEMENT.

Except for unexpected developments, another year should see most European currencies on a fairly sound basis, according to Allyn Abbott Young, Professor of Economics at Harvard University. At his round table conference this morning on "The Financial Rehabilitation of Europe," he said there already had been "a surprising improvement" in the stabilization of currencies, upon which he laid much emphasis as the basis of financial improvement in Europe.

Professor Young took issue with J. M. Keynes, Professor Cassell and other economists, who have attributed Europe's financial difficulties in large part to currency inflation. He said that inflation was the normal and inevitable result of Europe's financial difficulties.

The speaker said he did not believe that inflation in Germany had back of it the wilful purpose of destroying Germany's capacity to make reparations payments, or of enabling a small group of German industrialists to make money.

Professor Young characterized as eminently sound those features of the Dawes report which safeguarded the stability of the mark against pressure that would result from attempts to increase the volume of reparations payments transferred from Germany to other countries.

In a discussion of the causes of inflation Professor Young disagreed with Mr. Keynes's view that the critical factor was the money in active circulation, and said the crux of the situation was actually the total value of purchasing power.

Roland W. Boyden, formerly American unofficial observer with the Reparation Commission, spoke on the possibility of securing deflation by means of a decrease in the flotation of industrial bonds.

Professor Moritz J. Bonn, German lecturer at the institute, said the rise in prices during and after the war was due to the limitation of supply as much or more than the increase in the amount of money.

Professor Young also discussed price fixing.

"Under a gold standard," he said, "the dollar price of one article, gold, is fixed. When the Government steps in, another supplementary standard is set up. Those economists who maintain that this process of price fixing cannot affect the general structure of prices are simply wrong. It would be equally correct to say that the erection of the gold standard itself had no influence on the price structure."

M. Aubert, who was formerly political editor of the Revue de Paris, delivered tonight the second of his lectures on the relative importance of the political and economic factors in European reconstruction. In support of the French position that political as well as economic conditions must be considered in the general reconstruction plan, as opposed to the "Anglo-Saxon" economic view of reconstruction plans, M. Aubert cited the settlement of the Upper Silesian, Austrian and Hungarian problems as evidence that reconstruction was impossible without attaching importance to political considerations.

PAN-AMERICAN RELATIONS.

In his round table conference devoted to consideration of a constructive Pan-American policy, Dr. Leo S. Rowe, Director General of the Pan American Union, analyzed the relations of the United States with the countries of Central America.

"While it is true," he said, "that anything affecting the security of the Pan-American Canal or its approaches vitally affects the safety of the United States, it is also true that domestic difficulties within any of these republics do not vitally affect us, nor should they be made the excuse for interference in their internal affairs.

"The recent inquiry made by the Government of Nicaragua as to whether certain candidates for the Presidency and Vice Presidency would be agreeable to the Government of the United States indicates how easily this Government might be drawn into the maelstrom of domestic politics. The definite refusal of the Department of State to express any opinion on the question submitted indicates the desire to avoid interference."

INTERNATIONAL TRADE.

The necessity of international cooperation on questions that are neither political nor economic, but cannot be dealt with completely by any one country, was emphasized by Arthur K. Kuhn of New York City, Vice President of the American branch of the International Law Association, at his round table on "The Conflict of Laws and International Trade."

Mr. Kuhn cited the law passed by Congress in 1922 granting separate nationality to married women. He said this law had not been as successful as its sponsors had hoped because of the refusal of other nations to recognize separate nationality for married women. He declared this law had resulted in many cases in taking away rights which woman had enjoyed prior to its enactment, and, instead of preventing discrimination against women in their right to naturalization, had actually prevented some women from obtaining American citizenship who before its enactment would have become citizens without difficulty.

The remedy for the trouble suggested by Mr. Kuhn was the amendment of the laws of both countries granting the right to passport and protection by the husband's country in cases where the wife has lost all nationality.

PRESIDENT DEFERS ANSWER TO HYLAN

Mayor's Letter on German Loan Is Referred to War Debt Commission.

Special to The New York Times.

WASHINGTON, Aug. 6.—Mayor Hylan's letter of Aug. 4, asking President Coolidge, among other things, to declare that the United States Army and Navy would not be used to collect loans made to Germany by American bankers for the payment of German reparations under the Dawes plan, has been received at the White House and will be answered, but not until the statements made by the Mayor have been analyzed by Government experts. Today the letter was referred to the American World War Debt Commission with a request for information for use by the President in responding to the Mayor's communication.

Little comment was obtainable in regard to the Mayor's letter to the President. Although it was evident that the action of the Mayor in writing the letter and giving it to the newspapers was regarded as a piece of political strategy, nothing was said in official circles to give the impression that the Mayor's remarks were not taken seriously.

One official said, with particular reference to Mayor Hylan's request that the President give assurance that the armed forces of the United States would not be used to collect loans to Germany made by American bankers, that the army and navy had certain defined duties in connection with the protection of American interests, and there would be no difficulty in telling the Mayor what those duties were. He did not offer any further explanation.

At the White House it was said that the President would answer the letter when he had received information from the Debt Commission.

Up-State Man Is Killed by a Cave-in

SYRACUSE, N. Y., Aug. 6.—Buried under a cave-in of tons of gravel and sand, Edward Hopkins, 40 years old, a farmer of Cato, was killed today in that village. Paul Horn, 15 years old, who was working with him, was rescued by the quick work of neighbors. He was cut and bruised. The gravel bank gave way as Hopkins prepared to load his wagon.

Wilbur to Inspect Naval Stations.

WASHINGTON, Aug. 6.—Secretary Wilbur will leave Washington Aug. 20 for a tour of inspection of the naval shore stations on the west coast, joining the fleet for at least a part of its southward trip to the manoeuvre grounds.

Steamer Sinks Lighter Off Boston.

BOSTON, Aug. 6.—The Boston and Gloucester steamer City of Gloucester sank the steam lighter Herbert in collision at the harbor entrance in a fog today. The lighter's crew of twelve men escaped to the City of Gloucester.

Store Closed all day Saturday

Best & Co.
Fifth Avenue at 35th St.—N. Y.

TODAY

Costume Slips
In White Tub Silk
2.95
An Amazing Value

SHEER Summer frocks demand dainty Summer slips, and these are really exceptional at this low price. Well-tailored, with 20 inch shadowproof hem.

FOR WOMEN AND MISSES

Mail and telephone orders promptly filled
Fitz Roy 1234

Today's Ounce of Prevention:
Post's Bran Flakes with cream

Digestive waste must be thrown off regularly if you want to be strong and well. Keep fit and feel better: Eat Post's Bran Flakes. This delicious bran food gives the intestines bulk they need.

everybody, every day, eat
*Post's bran flakes
just as an *Ounce of Prevention
©P. C. Co., Ltd.

Have You Financial Problems?

IF you have, and you would like to talk them over with someone who understands such matters, and who will discuss them with you in an unselfish way, call in and see one of our officials.

This bank believes that it is the duty of the modern savings bank to give helpful information and assistance on any question pertaining to the individual's personal financial affairs.

No problem is of too little importance to have our attention, and no official of the bank is too busy to give helpful suggestions.

Do not go groping in the dark about your financial matters when you can be enlightened for the asking. Come in to either of our banks and let's talk things over.

Our services are free

The Bowery Savings Bank
110 E. 42nd Street 130 Bowery
New York City

How safe is "safe"?

YOU'LL never be uncertain about the *safety* of your investment if you buy Bonds in which both principal and interest are *guaranteed* by a sound institution—

Such as the well-secured First Mortgage Participation Certificates which this Company has issued for 35 years without loss of a dollar to any investor.

You are cordially invited to consult

160 Broadway . . . New York
56 West 44th Street . . New York
383 East 149th Street . New York
149 Montague Street . Brooklyn
161-11 Jamaica Ave. . Jamaica, N.Y.

Lawyers Title and Trust Company

A good rule to keep away midsummer mugginess is:
Wear tropical suits!
Like worsted batiste and wool crash. Both dependable cloths, both only quarter lined, both in a variety of grays, browns, mixtures and pencil stripes, and—
Light as a feather!

To make a thorough job of keeping cool:
Athletic underwear!

ROGERS PEET COMPANY
Broadway at Liberty | Broadway at Warren | Broadway at 13th St.
Herald Sq. at 35th St. | *Convenient Corners* | *Five* Fifth Ave. at 41st St.

CADET *Children's* **STOCKINGS**
Absolutely Guaranteed
SOLD MOST EVERYWHERE

The attitude of American labor toward politics and politicians throws an interesting sidelight on the Presidential chances of Senator La Follette. August Current History Magazine. 25c.—Advt.

Franklin Simon & Co.
A Store of Individual Shops
FIFTH AVENUE, 37th and 38th STS.

FOR MADAME AND MADEMOISELLE

In the Sports Shop

THE NEW GILET SPORTS FROCK OF KASHMIR

With a debonair gilet, collar and cuffs of oyster white linen.

38.00

Different in Fashion—Unusual in Price

This smart and sportsmanlike frock is cut in a deep V-to show just a hint of the linen gilet and has a youth conferring belt in the back. Workmanship is in the manner of the custom tailor.

Kashmir is a new light weight fabric as light as a summer cloud. In shutter green, rust, rose, beige, light green or natural.

SPORTS SHOP—*Fifth Floor*

Entire Contents Copyrighted, 1924, by Franklin Simon & Co., Inc.

Franklin Simon & Co.
A Store of Individual Shops
FIFTH AVENUE, 37th and 38th STS.

FOR MADAME AND MADEMOISELLE

In Step with the Last Step from Paris

BROWN KIDSKIN OR SUEDE PUMPS IN ALL THE NEW SHADES

As usual the shoe shop is ahead of the mode and introduces to Fifth Avenue this newest Paris fashion.

12.00

Six different models

Brown footwear is always a gracious fashion—contrasting smartly or matching perfectly the costume. These new models show all the new variations of the new vogue for straps.

High or Low Heels

SHOE SHOP FOR MADAME—*Fourth Floor*

Entire Contents Copyrighted, 1924, by Franklin Simon & Co., Inc.

Stories About President Coolidge

Horace Green records some characteristic utterances of President Coolidge when he lapses into language; Magazine Section of The New York Times next Sunday.—Advt.

ROCHESTER, Minn., is a town of only 15,000; but it is the home of the Mayo Surgical Clinic. Traffic is so heavy that the Chicago & Great Western is inaugurating a service of all-steel Pullman trains.

The world does indeed beat a pathway to Superiority's door. It is this idea that dominates Hearst's International: To publish a magazine so conspicuously excellent that you will want to buy it. See for yourself the extra value that huge financial resources can give. Read "SHALL WE ALL COMMIT SUICIDE?" by Winston Churchill, in August.

Hearst's International

MANGER HOTELS
NEW YORK
5500 Rooms
Low Rates
Superior Accommodations
Courteous Service
One of the Manger Hotels
HOTEL NETHERLAND
5th Avenue
and Central Park Plaza at 59th St.
Splendidly Furnished Apartments for Lease
Parlor, Bedroom and Bath
$2,600 to $5,000 Per Annum
3-Room Suites, 1 or 2 Baths
$4,500 to $7,000 Per Annum
4-Room Suites, 2 Baths
$6,000 to $9,000 Per Annum
5-Room Suites, 2 or 3 Baths
$7,500 and Upwards Per Annum
Single Rooms with Private Bath, $4.00, $5.00, $6.00 and $7.00 Daily
Telephone Regent 7000.
WE INVITE YOUR INSPECTION

"WASH"—DON'T SCOUR TEETH
Large Tube 25c
CLEANS TEETH THE RIGHT WAY
COLGATE'S RIBBON DENTAL CREAM
COLGATE'S
MADE BY THE MILE Reg. U.S. Pat. Off. SOLD BY THE FOOT
Office Partitions
MOUNT & ROBERTSON, Inc. 41 BEAVER STREET
WHOLESALE RETAIL BROad 1957
Phone our Engineer to arrange office quiet.

A Good Time to Buy!
Suits 20% Off!
Yes, a good time to buy. For I must have room for new things. Here are splendid suits at $20, $24, $27, $32 and $40. Every one well worth 20% more. I made every suit of good all-wool materials. Many of English and Scotch manufacture. Top Coats of Imported Materials included.
G. N. VINCENT,
854-856 6th Ave. nr. 51st.

EVANS MURDERERS NOW HELD IN JAIL

Mexican Commander Reports 'Guilty Men' Have Been Taken to Puebla Under Guard.

BANDITS KILL 17 IN RAID

MacDonald's Demands Forwarded to American Embassy to Be Presented to Obregon.

Copyright, 1924, by The New York Times Company.
Special Cable to THE NEW YORK TIMES.

MEXICO CITY, Aug. 6.—The murderers of Mrs. Rosalie Evans have been captured and Federal troops have brought the criminals to the city of Puebla, where they will be tried, according to a message from Puebla to the Minister of War, General Serrano.

The assassins were captured at the town of Texemulcan.

Acting under personal instructions from President Obregon, Valentin Quintana, Chief of Detectives of Mexico City, arrived at the scene of the tragedy accompanied by a corp of detectives. Within a few hours Quintana trailed the criminals to Texemulcan, where the arrests were made and a guard of Federal soldiers detailed to escort the prisoners to Puebla. They were lodged in jail and preparations for their trial started.

According to telegraphic reports from Yucatan, seventeen persons have been killed by an armed band which attacked a sisal farm called Cacao, owned by Ponce Brothers of Yucatan.

Fifty men armed with rifles entered the farm when the laborers were leaving work. They captured the manager of the farm, opened the safe and stole the funds. Then they shot the manager. Seven employes arriving at that moment also were killed by the robbers.

Another group of the same band started a wholesale slaughter of employes, killing seventeen in all.

The bandits cut the telephone lines and made their escape, shooting at women and children passing by on the road.

Sixty Prisoners Brought to Puebla.

MEXICO, Aug. 6 (Associated Press).—Special advices from Puebla this evening reported the arrival in that city, under heavy escort, of sixty prisoners, mostly Indian farm workers, from villages in the vicinity of the Evans hacienda. They were imprisoned immediately in the San Juan de Dios jail and will be given an opportunity to testify at a preliminary hearing to be held by Judge Miguel Munoz Gamboa. Upon the presentation of evidence of the palpable innocence of the various prisoners they will be allowed to return home.

The arrests were said to have been made upon evidence obtained by General Honorato Tehutli, Chief of Police of Puebla, Chief of Detectives Quintana and other investigators. The evidence is to the effect that five persons were directly implicated in the fatal shooting of Mrs. Evans, while fifty others acted as spies along the road, reporting the progress of the victim from Texmelucan to her hacienda.

The five alleged assassins, assisted by residents of the district, are declared to have carried out the crime at the instigation of "persons higher up." Two of the five are said to be among those lodged in jail. The Puebla advices add that it is impossible to confirm reports that orders have been issued for the arrest of a former Puebla Deputy and two of the foremost agrarian leaders of the Huezotvingo district, in which the crime was committed.

British Note Forwarded to Mexico.

WASHINGTON, Aug. 6.—A communication from the British Government in connection with the killing of Mrs. Rosalie Evans in Mexico has been received in Washington and forwarded to Mexico City for presentation to the Mexican authorities by American Charge Schoenfeld.

The impression prevailed that the British communication was of the usual character in such circumstances, and contained representations as to the steps the London Government deemed it necessary that the Mexican authorities should take to apprehend and punish those responsible for the murder of a British subject.

In view of Premier MacDonald's statement in London yesterday it was regarded as improbable that this communication was more than a preliminary to further representations which undoubtedly will be made dealing with the question of redress and the safeguarding of British lives and British-owned property in Mexico hereafter.

Further assurance of energetic measures on the part of President Obregon in trying to apprehend the guilty persons in the murder of Mrs. Evans, came to the State Department today in the form of a dispatch from Mr. Schoenfeld. He telegraphed that President Obregon had given personal and urgent orders to General Crus, commander of the military forces in the Puebla district. The Mexican press of Aug. 5 confirmed the report of the effective action taken by the Mexican authorities.

CALLES PARTY ARRIVES.

President-Elect Avoids Callers and Refuses Statement on Evans Case.

The murder of Mrs. Evans and the protection of lives and property of foreigners resident in Mexico were matters that members of the party of President-elect Plutarco Elias Calles of Mexico declined to comment on yesterday when he arrived in New York on the way to Europe.

General Calles, who will take office on Dec. 1, is accompanied by a party of fifteen persons, among them his secretary, Arturo M. Elias, former Mexican consul at Los Angeles.

Señor Elias when asked if the President-elect had any statement to make in regard to the murder of Mrs. Evans, said that they were not interested.

"We are on a pleasure trip and do not know what is happening in Mexico," he said, "so that we have no interest in the matter."

Every effort was made to keep the whereabouts of General Calles at the Hotel Commodore a secret. Conferences behind closed doors between men who said they were secretaries and cousins and other men of extremely robust appearance were necessary before it was admitted that General Calles was in the hotel. Then it was stated that he was fatigued by his journey from Mexico City and was going to sleep until 10 o'clock this morning. Other members of the party made arrangements to see the "Follies" last night.

It was learned that the party will sail for Europe on the Hamburg-American liner Deutschland on Saturday. It was stated that the visit to Europe was partly for pleasure and also to make a first hand study of social and economic conditions, so that when the President-elect returns to Mexico he may be able to make recommendations for industrial and social improvements.

Included in the party of General Calles are his two daughters and Mr. and Mrs. Rudolfo Calles, Arturo M. Elias, his secretary; Dr. F. J. Campos, Francisco Viscarra, José German, M. J. Telles, M. J. Denegri, Miss Lydia Elias, W. H. Cowley and Mr. and Mrs. R. Buesga.

THREATEN GENERAL STRIKE.

Railway Employes Talk of Tying Up All Lines in Mexico.

Special Cable to THE NEW YORK TIMES.

MEXICO CITY, Aug. 6.—The strike on the Tehuantepec Railway threatens to provoke a general tie-up of the railway systems of Mexico. Railway employes state that unless the strike is settled in favor of the strikers in a few days they will declare a general strike over the republic.

Strikers refuse to permit longshoremen at Puerto Mexico to unload ships in the free port.

GOMPERS DISPUTES DAVIS LABOR RECORD

Continued from Page 1, Column 7.

that reason have given my support in this campaign to John W. Davis.

I first came in contact with him when I was International Secretary of the United Mine Workers of America, and he was a young practising attorney at Clarksburg, W. Va. Innumerable injunctions were being issued against us by Judge Jackson at the instance of the coal operators of the State; many of our organizers were cited to appear to show cause why they should not be held in contempt—among them Mother Jones and Thomas Haggerty, a member of the International Executive Board from Central Pennsylvania. Our people were holding many meetings protesting against the action of the coal operators and the Courts. Large numbers of them were arrested and haled before the local Courts. John W. Davis volunteered his services to defend them. I did not see him again until he entered the Sixty-Second Congress as Representative from West Virginia.

Reviews Injunction Fight.

For a generation the trades union movement of the country had been seeking relief from the abuse of the writ of injunction. No headway had been made in securing Federal legislation until Mr. Davis came to Congress. He was assigned to the Committee on Judiciary, and took an immediate interest in anti-injunction legislation.

During the year 1912, in consultation with Senator Hughes from New Jersey and Congressman Kitchin of North Carolina, and myself, he wrote Sections 6 and 20 of the Clayton Anti-Trust law, approved Oct. 15, 1914. They represent the most progressive and far-reaching legislation enacted by any Government in the history of the world. I am quoting the two sections in full, that you may have them before you for reference:

"Section 6. That the labor of a human being is not a commodity or article of commerce. Nothing contained in the anti-trust laws shall be construed to forbid the existence and operation of labor, agricultural or horticultural organizations, instituted for the purpose of mutual help and not having capital stock or conducted for profit, or to forbid or restrain individual members of such organizations from lawfully carrying out the legitimate objects thereof; nor shall such organizations, or the members thereof, be held or construed to be illegal combinations or conspiracies in restraint of trade under the anti-trust laws.

This is not the language of Mr. Davis. It is the language of the American labor movement, but it was adopted by him and through his influence written into the law of the land. The first sentence of the section lays the foundation for abolishing the writ of injunction in labor disputes. The balance removes the taint of conspiracy from labor, agricultural and horticultural organizations, and has made possible the wonderful development of the farmers' cooperative selling agencies. Without it they would have been conspiracies in restraint of trade.

Quotes Section 20.

Section 20 writes into the law what labor organizations had long been contending for. It is as follows:

"That no restraining order on injunction shall be granted by any court of the United States, or a Judge or the Judges thereof, in any case between an employer and employe or between employers and employes, or between employes, or between persons employed and persons seeking employment, involving or growing out of a dispute concerning terms or conditions of employment, unless necessary to prevent irreparable injury to property, or to a property right, of the party making the application, for which injury there is no adequate remedy at law, and such property or property right must be described with particulars in the application, which must be in writing and sworn to by the applicant or by his agent or attorney.

"And no such restraining order or injunction shall prohibit any person or persons, whether singly or in concert, from terminating any relation of employment, or from ceasing to perform any work or labor, or from recommending, advising or persuading others by peaceful means so to do; or from attending at any place where any such person or persons may lawfully be, for the purpose of peacefully obtaining or communicating information, or from peacefully persuading any person to work or to abstain from working; or from ceasing to patronize or to employ any party to such dispute, or from recommending, advising, or by persuasion to others by peaceful and lawful means so to do; or from paying or giving to, or withholding from, any person engaged in such dispute, any strike benefits or other moneys or things of value; or from peaceably assembling in a lawful manner, and for lawful purposes, or from doing any act or thing which might lawfully be done in the absence of such dispute by any party thereto; nor shall any of the acts specified in this paragraph be considered or held to be violations of any law of the United States."

Recalls Rail Fight.

This work, undertaken personally by Mr. Davis without solicitation, clearly indicates his attitude of mind toward problems affecting the wage worker and farmer.

"When the eight-hour law for railroad men was passed in 1916, the officials of the railway organizations feared that it would not stand the test of the Supreme Court. That was made evident by the fact that they had declared a strike of the brotherhood to take effect in the early part of 1917. The manner in which John W. Davis prepared and presented the case to the Supreme Court in behalf of the Government resulted in a favorable decision that came just in time to prevent the threatened strike. This attitude of mind has been backed up by the action of the Democratic Party in Federal legislation during the last thirty years. It has not enacted everything that the wage workers and farmers have demanded, but it has placed upon the statute books many well thought out conservative legislation that opened the doors of opportunity to wage workers and farmers than all other parties, blocs or groups combined. I shall not, at this time, attempt to enumerate them, which would only be refreshing your memory on what your official records show.

"I have no antagonism toward Senator La Follette. He has done good service for the country in the way that he is best qualified to do it. He has ably called attention to existing wrongs; he has been 'the voice crying in the wilderness.' He has attracted wide attention, but he does not seem to have the faculty of consolidating his people. In addition to that, he has allowed himself to be placed in the position in this campaign where he is being used as the auger to bore the labor organizations of the country from within.

"The records of all the candidates will not be complete until their letters of acceptance have been given to the public, and I take the liberty of suggesting that the Executive Council, or some person or persons representing the council, attend the ceremonies for the notification of Mr. Davis at Clarksburg, W. Va., Aug. 11, 1924, and listen to his letter of acceptance before taking definite political action.

"Cordially yours,
"SAMUEL GOMPERS."

Mr. Gompers's letter follows:

Ambassador Hotel, Atlantic City, Aug. 6.

Mr. W. B. Wilson, 323 Investment Building, Washington, D. C.

Mr. dear Mr. Wilson:

Your letter of Aug. 2d, requesting that the Executive Council of the American Federation of Labor should not consider and take definite action regarding the pending political situation until the Executive Council or some person or persons representing the Executive Council could attend the ceremonies for the notification of Mr. John W. Davis at Clarksburg, W. Va., Aug. 11, 1924, was referred to the Executive Council of the American Federation of Labor following the receipt of your telegram of Aug. 1.

By and with the approval of the Executive Council, I am submitting to you the following statement:

Three months the Executive Council of the American Federation of Labor directed that the Executive Council next meet in Atlantic City, N. J., Aug. 1, to transact such business as required the attention of the Executive Council, including the defining of the attitude of the A. F. of L. in the furtherance of its non-partisan political campaign. On Friday, Aug. 1, and before the receipt of your telegram, the question of determining our political course was made a special order of business for Saturday. The suggestion of a letter coming from you was mentioned during the discussion on Saturday, but the Executive Council deemed itself fully competent to deal with the problems entrusted into its keeping for consideration and action.

You know, of course, that the officers of the American Federation of Labor are fully informed as to all that transpired in connection with the enactment of the Clayton law, especially Sections 6 and 20. We are likewise fully informed as to all who rendered valuable services in that legislation. We must dissent from the conclusions related by you. This dissent is borne out by records and facts readily available. At an opportune time these records and facts will be fully set forth, in none of which does Mr. John W. Davis appear.

Gives Credit to Labor.

Regarding your statement that it was the Supreme Court decision upholding the Adamson law which prevented a strike on the railroads of this country, and giving Mr. Davis credit for having won that decision and thus preventing the strike, let me recount facts with which you are familiar and which are in direct conflict with the statement in your letter.

President Wilson appointed a commission of four—President Daniel Willard of the Baltimore & Ohio, Secretary of the Interior Franklin K. Lane, you and myself—for the purpose of mediating and preventing a strike.

This commission brought about an agreement between the railroad brotherhoods and the representatives of the railroads, and that agreement was signed in the presence of the commission, of which you and I were members, before the Supreme Court decision was handed down, and consequently before any one had knowledge of what that decision would be. It was this agreement, and not the Supreme Court decision, which prevented the strike. You may recall, as I do, the statement made by the late W. S. Carter, then President of the Brotherhood of Locomotive Firemen and Enginemen. Mr. Carter said, as the agreement was signed by us all: "Gentlemen, this is the dawn of a new day," and those present generally felt that he voiced the conviction of all.

It was the machinery of the labor movement, and not the Supreme Court and Mr. Davis, which prevented the threatened strike.

The executive council appreciates your advice regarding the early struggle and career of Mr. Davis. It likewise has weighed in the balance his later utterances and courses, associations and training. We are confident that our judgment and action are well founded.

Tells of Correspondence.

But quite apart from all this, your request that our Executive Council should adjourn to go to Clarksburg and there reconvene after considering his acceptance address, is utterly impossible and inconceivable. The suggestion could be made with equal propriety that we attend the acceptance ceremonies of President Coolidge so as to prevent being charged with party partisanship.

You know, of course, the practice of our organization in such matters as this, but a brief word may clarify the situation to you.

The American Federation of Labor National Non-Partisan Political Campaign Committee appointed by authority of the A. F. of L. Convention, and with the approval or the Executive Council, is charged with the duty of representing labor's demands to the political conventions. It is then charged with the duty of considering the records of candidates and platforms adopted by the conventions. All of this proceeding has been carried out this year precisely as in every other campaign since 1906. Our committee held many meetings and considered all facts, records and platforms seriously and at length. The document adopted here was the report of that committee—the A. F. of L. National Non-Partisan Political Campaign Committee. Not only the matters to which you draw attention, but all available information, we considered and weighed and our judgment then was expressed in the report submitted to and adopted by the Executive Council.

You may not know that John W. Davis, for whom you now speak, wrote me under date of July 17, asking a conference at a time convenient to me at Brighton Beach, where I was then, a time recuperating from my illness. Mr. Davis asked me to fix a time when it would be convenient to see him, specifying only that I should not fix a time when he was on his vacation in Maine. To this I replied by letter on July 22, saying that I would be glad to see Mr. Davis at Brighton Beach, where I was then, in New York City prior to my coming here, or in this city after my arrival here for the Executive Council meeting.

To this letter Mr. Davis telegraphed a reply on July 24, saying that it was impossible to finish the work he then had on hand and return to New York by July 29, the date which I suggested to conform to his wishes; that he was planning to leave Dark Harbor on Aug. 1, and then suggested that I flic with him a statement of questions in which labor is chiefly interested at the moment.

Praise for La Follette.

On July 25 I replied to that telegram expressing my willingnes that an interview take place "at the time designated by you." I further suggested that the several dates and places first proposed by me were still agreeable to me, but that "I cannot submit questions to you which would not be equally submitted to other candidates for the Presidency."

I have heard nothing further from Mr. Davis.

We have not overlooked your reference to Senator La Follette and we are glad, you may be sure, that you have "no antagonism toward" him. You will not fail to remember that among the many constructive legislative achievements of Senator La Follette the seamen's act stands out as a beacon light. It was this great piece of legislation which, in the language of our mutual friend, Andrew Furuseth, "made the last of the bondmen free." We recall no instance in which Senator La Follette has hesitated to give faithful service in furtherance of legislation supported by our movement.

We are sure that you did not fully comprehend the nature of your request or the impossibility of our compliance. You are aware, of course, that authorized representatives of the American Federation of Labor, including myself as Chairman of the American Federation of Labor National Non-Partisan Political Campaign Committee, were in New York City during the entire period of the Democratic Convention while the platform was being drafted and while candidates were being nominated and that there were laid before that convention, as well as before the Republican Convention, the planks which the Executive Council formulated and which we believed should be incorporated in both platforms. It would have been better if these proposals had been considered when the time was opportune.

Inasmuch as you addressed us as an assistant to the Democratic National Committee and not as a trade unionist, will you kindly inform that committee of these conclusions?

For your full information, there is enclosed herewith a copy of the full and complete report as made by the American Federation of Labor National Non-Partisan Political Campaign Committee and adopted and approved by the Executive Council on Saturday, Aug. 2, 1924.

Very truly yours,
SAMUEL GOMPERS,
President American Federation of Labor.

Other developments of the day at the Executive Committee meeting included the giving out of a report attacking large foundations, including the Carnegie Libraries, which was made by the Librarians' Union to the American Federation of Labor. The Education Committee was instructed to investigate the charges contained in the report.

There was made public a report of a special mission sent by the Pan American Federation of Labor to investigate governmental and labor conditions in Nicaragua. The report says large numbers of laboring people are disfranchised in Nicaragua and recommends that the information obtained by the mission should be turned over to the Department of State. The Executive Committee voted to take this action.

Referred to Committee.

The charges of the Librarian's Union were referred to the Federation's standing Committee on Education. The committe is instructed to investigate the charges and bring in a set of findings.

The charges, summarized, are as follows:

"That Carnegie libraries are not controlled by the municipalities in which they exist and to which they have been given.

"That such libraries are controlled by boards of trustees in no sense responsible to the people, but appointed generally by the foundations themselves or with their approval. Such control, under the terms of the Carnegie contracts, is perpetual.

"Public moneys, appropriated by cities and States, pass out of the control of the givers immediately upon their donation and are administered by the foundations or their trustees.

"That there is rapidly coming into being a system under which only books approved in a certain manner may be placed on foundation library shelves, and that amounts to a censorship and is so intended.

"That an unjust certification of librarians is coming into practice and is being urged generally as a law of the future. This system exists by law now in three States.

"The librarian's urge, among other things, that civil service be introduced for library employes. They urge that some way be found to restore full municipal or local control over libraries, no matter by whom founded or financed."

"We have long stood for absolute freedom from censorship of what the people read, as well as of the plays they see," said Vice President Matthew Woll, who made the report public. "We shall go into the charges made in a most thorough manner. They indicate a condition of most serious character, intolerable in a free country among free people."

The report on the Nicaraguan situation was signed by Hartwell L. Brunston, who visited that country for the purpose of studying conditions and advising President Martinez on labor matters. In a foreword to the report, Samuel Gompers says: "The death of President Chamorro has placed in the Presidency a progressive and thoroughly honest man. President Martinez, successor to President Chamorro, was reported as having two principal aims, one to liquidate the debt which has mortgaged Nicaragua to Wall Street, the other to endeavor to have enacted, with the advice of labor, certain much-needed social legislation calculated to promote freedom and economic advancement."

REPLIES TO LABOR.

Carnegie Foundation Denies Control of Library Funds.

At the office of the Secretary of the Carnegie Foundation, 522 Fifth Avenue, it was said yesterday that there was nothing secretive about the operation of Carnegie Libraries, and it was denied that money appropriated for the support of libraries passed from the control of the municipalities giving the funds.

Monies appropriated were spent by the Library Board, it was said, and such boards were not only selected by the municipalities, but it was explained the Library Board was under the direct control of the Library Commission or Board of the State in which the library was located.

In the censorship of books, it was said, only one consideration had weight, whether they were good or bad, decent or indecent. The foundation had nothing to do with excluding books. The American Library Association, whose office is in Chicago, and the Library Commission in the State go over books and decide which are good and which are bad.

AGRARIAN COMMUNISM SUCCESSFUL IN AFRICA

League of Nations Gets Report on Project for Natives in Former German Colony.

GENEVA, Aug. 6.—Communism is working satisfactorily in a section of Africa, according to an official report submitted to the Permanent Mandate Commission of the League of Nations. The former German colony of Southwest Africa, now under the mandate of the Government of the Union of South Africa, is the district where communism has been tried among the natives.

M. Hofmeyr, the Administrator of the district, told the commission that extensive agricultural reserves have been set apart for the population. These reserves have a total area of 8,000,000 hectares, and the tribes live on this land under a régime of communism.

The mandatory Government, M. Hofmeyr explained, has launched an important system of irrigation, furnished agricultural equipment and established public schools. The natives are under a Governor, who is assisted by a council of local notabilities.

FOR TEST OF DEATH RAY.

French Hope Prof. Wood's Offer to Grindell-Matthews Is Accepted.

Copyright, 1924, by The New York Times Company.
Special Cable to THE NEW YORK TIMES.

PARIS, Aug. 6.—Professor R. W. Wood's offer to test Mr. Grindell-Matthews's death ray before a congress of scientific men at his personal risk, is regarded here with great interest, inasmuch as since the first news of Grindell-Matthews's discovery was launched in the public press credence in its powers has steadily declined.

At first the French were inclined to believe in it. But before the skepticism of Grindell-Matthews's fellow-countrymen in England their belief also weakened.

Writing in tomorrow's Matin on the subject of Professor Wood's offer, the French scientist, Charles Nordmann, says that "it is fully time that such a test was made.

"Grindell-Matthews has never submitted his discovery to any real examination. He has pleaded that he did not wish his secret divulged.

"If that is so, why is there so much publicity in the non-scientific press and none in the scientific press?

"By all means let us have a real test of these gigantic claims."

WARNS INDIAN PLOTTERS.

Governor of Bengal Says He Can Deal With Them.

CALCUTTA, Aug. 6 (Associated Press).—The Earl of Lytton, the Governor of Bengal, declared in an address at Dacca yesterday that the British authorities would use every means at their command to defeat "the revolutionary menace" in Bengal.

He said there was an exceptionally difficult and anxious time ahead, adding:

"We are quite strong enough to deal with the revolutionary menace, and we shall not shrink from using fearlessly and unhesitatingly all of the weapons necessary for its defeat."

STEFANSSON ENDS SURVEY.

Says Central Australia Merely Needs Water, Which Can Be Found.

ADELAIDE, Australia, Aug. 6.—Vilhjalmur Stefansson has returned from his exploration of Central Australia, reporting that only a water supply is needed to make productive more than half of what is now barren country. Furthermore, he believes that water can be found.

The explorer was impressed by the similarity of the pioneer life of Central Australia with that of the United States and Canada of forty years ago.

131,381 Inoculated in Havana.

HAVANA, Cuba, Aug. 6.—More than a third of Havana's population has been inoculated against typhoid fever since the disease gained a hold here two months ago, according to figures made public today by the National Health Department, showing that 131,381 persons were inoculated. There were seventy-five deaths from typhoid here during July out of a total of 393 cases reported, and the total of existing cases today was given as 271 as compared with 375 a week ago.

Admiral Bristol Goes to Angora.

CONSTANTINOPLE, Aug. 6.—The American High Commissioner, Rear Admiral Bristol, left last night for a week's trip to Angora, the Turkish capital.

DAYLIGHT ROBBER GETS LADY CREWE'S JEWELS

Detected in Cowes Country House, He Makes Plausible Explanation and Escapes With Loot.

Copyright, 1924, by The New York Times Company.
Special Cable to THE NEW YORK TIMES.

LONDON, Aug. 6.—Jewels valued at £1,700 were stolen on Monday from the Marchioness of Crewe by an audacious thief who in broad daylight entered Nubia House, Cowes, where Lady Crewe is the guest of Sir Godfrey and Lady Baring for Regatta Week.

With Raffles-like coolness, when seen by Lady Baring in the hall, he asked if he could see Sir Godfrey. When Lady Baring replied that her husband would be there in a moment, the man pretended that he could not wait and left the house, passing through the garden where some of the guests were.

Soon afterward it was discovered that Lady Crewe's jewel case was missing from her bedroom.

CALLS MISS KING INSANE.

Sister of Ex-Dean of Woman's College Wants Guardian Appointed.

PROVIDENCE, Aug. 6.—A petition asking for the appointment of a guardian of the person and estate of Lida Shaw King, for many years Dean of the Woman's College of Brown University, was filed in the Municipal Court today by counsel for Grace K. Earle of Cambridge, Mass. The petition asks that a local trust company or some suitable person be appointed, setting forth that Miss King is at a hospital under treatment, is of unsound mind and in danger of disposing of her property. A hearing will be held Sept. 16.

Mrs. Earle is a sister of Miss King.

Carnegie Gift to Jerusalem Library.

JERUSALEM, Aug. 6 (Jewish Telegraphic Agency).—The Jewish National Library here has received a number of books from the Carnegie Institute. The books are mostly on the natural sciences.

A CERTIFIED CHECK

The Thompson-Starrett signature on a contract, like a bank certification on a check, signifies that we are able to live up to all that the contract calls for. And consistent with banking procedure, we never OVER-CERTIFY, but always have ample funds of experience and ability in excess of our contract promises.

THOMPSON-STARRETT COMPANY
Building Construction

TODAY and FRIDAY
Saks & Company Feature at Special Prices
Six Outstanding Values in the Important

AUGUST SALE OF FURS

PLANS for the making of these particular garments were laid months ago and we obtained noteworthy price concessions on them. We were able to select from full, complete stocks of pelts and so secured the finest. The makers were able to work leisurely with careful attention to the most minute details of finish.

As a result—these are six beautiful coats which we believe cannot be duplicated at the price

Natural Muskrat Coats
worked in herringbone stripes, 48 inches long. *Illustrated A*
Special at 95.00

Natural Raccoon Coats
with deep border effect. 45 inch length. *Illustrated C*
Special at 195.00

Hudson Seal (Dyed Muskrat) Coats
with contrasting collar and cuffs. 43 to 48 inches long. *Illustrated B.*
Special at 265.00

Black Caracul Coats
with dyed fitch or lynx collar and cuffs. 45 or 48 inches long.
Special at 195.00

Scotch Mole Coats
48 inches long, with dyed white fox collar
Special at 295.00

Natural Squirrel Coats
misses' and women's full length
Special at 395.00

A payment of one-third the purchase price of any coat holds it free of charge in cold storage until November first, when the balance may be paid.

SIXTH FLOOR

Broadway Saks & Company 34th Street

COMMONS GETS BILL ON IRISH BOUNDARY

Thomas Announces Parliament Will Be Called Sept. 30 to Pass Measure Into Law.

ULSTER GETS LAST CHANCE

If She Does Not Meanwhile Name Commissioner Britain Will Do So for Her.

Copyright, 1924, by The New York Times Company.
Special Cable to THE NEW YORK TIMES.

LONDON, Aug. 6.—As a result of the Dublin Conference on the Irish boundary crisis, the British Parliament has been asked to reassemble on Sept. 30, giving the members a recess shorter by four weeks than had been agreed upon.

This is in accordance with an arrangement come to between J. H. Thomas, Colonial Secretary, and President Cosgrave.

A bill to settle the boundary question was introduced today, and debate upon it will be postponed until the House of Commons meets again, unless in the meantime the Ulster Government has agreed to nominate a member of the Boundary Commission.

The Colonial Secretary made this announcement in his promised statement on the latest developments of the Irish crisis in the House of Commons this evening.

He appealed for a kind of closed season of comment until adequate time had been allowed for an adjustment of differences by the parties involved, and he kept in the forefront of his explanation the dominating thought that the honor of this country was involved. Such friends of Ulster as Ronald McNeill copied his example even while denying that the bill introduced involved the honor of the country.

Passions Flare Up Again.

The only note of discord was struck by Sir John Simon, Liberal, who implied that the Government of Northern Ireland was claiming to accept the advantage conveyed by the "contracting out" article, without discharging the burden imposed by it.

Immediately all the old fires of controversy flared up and there were angry cries against the Liberal Party. For a moment it looked as though there was going to be an unfortunate scene, but happily the general sense of the House was directed by the firm action of the Speaker into more peaceable paths.

Mr. Thomas cited the incident as justifying his appeal to Parliament and the press to refrain from any action which might awaken old suspicions or inflame old prejudices. The issues, he claimed, were too serious to be the sport of party passion and politics. The Government, he said, had decided from the first to effect a settlement by means of an agreement of both sides, and not by party methods.

Tracing recent events, Mr. Thomas said the Prime Minister had received on Aug. 4 a letter from Mr. Cosgrave stating that after the fullest consultation with his colleagues he felt it necessary to urge upon the British Government the necessity of passing the amending bill into law before the adjournment of Parliament, in order to remove finally from the minds of the Irish people the grave doubts and suspicions which the long delay in setting up the commission had created.

The Prime Minister had felt that he could not call upon Parliament to consider legislation which was certain to meet with serious opposition not only in the House of Commons but in the House of Lords, at the very end of the session, and without at least allowing some period of time for reflection, both here and elsewhere, as to the grave issues involved.

Had to Reassure Ireland.

Mr. Thomas told how he, along with Arthur Henderson, the Home Secretary, had hurried across to Dublin and learned from Mr. Cosgrave and his colleagues the very serious difficulties with which they were faced. Then he announced the result of his mission.

Feeling that no room for doubt ought to be left in the minds of the Irish people, or of the world, of the Government's intention to carry the treaty into effect, they had decided to ask Parliament to meet on Sept. 30, instead of Oct. 28, as had been originally intended. On that date, unless in the meantime the Government of Northern Ireland had nominated a member of the commission, the second reading of the bill, known as the "Irish Free State Confirmation of Agreement Bill," would be moved.

This bill was introduced by the Colonial Secretary, and described as a bill to confirm a certain agreement supplementing Article 12 of the Articles of agreement or treaty between Great Britain and Ireland.

Mr. Thomas said that after the second reading had been moved, before any other business they would make use of all the powers available to them for the purpose of passing that bill into law at the earliest possible date.

He would not pretend that the Free State Government were fully satisfied with this decision, or that they in any way receded from their view that the bill ought to be passed into law forthwith, but he hoped, nevertheless, they would be able to satisfy their people that His Majesty's Government and the British people meant to keep faith with them, and would afford no shadow of excuse for an accusation that this country had been in any way false to the treaty solemnly entered into.

Simon's Question Causing Crisis.

"Let there be no mistake and no misunderstanding," said the Colonial Secretary. "His Majesty's Government accept the view that it is an honorable obligation undertaken by the people of Great Britain toward the people of the Irish Free State to secure that a boundary commission shall be set up and that its recommendations shall be made effective by the Governments concerned."

Then came the intervention of Sir John Simon, who was anxious to assure the Government that the Liberal Party was prepared to support them in the course they thought necessary and adequate to implement the treaty without undue risk.

It was when he asked the following question that passion was aroused:

"Has the Colonial Secretary," he asked, "taken occasion to point out to the Government of Northern Ireland that under the Irish Free State Agreement act of 1922, an act of the Imperial Parliament, the opportunity of the Government of Northern Ireland to opt out, or contract out, of the Irish Free State was given them by the very same article as provided for the appointment of a boundary commission, and that this option, by the terms of the article, could only be exercised provided the commission was so nominated? Has the Colonial Secretary pointed out to Northern Ireland that in that view the latter are claiming to accept the advantage of the article without discharging the burden imposed by it?"

There were angry cries and much shouting of remarks across the floor of the House, and Mr. Thomas again appealed that the matter should not be treated as a party one. He said the Government did not ask any one to sacrifice his principles or abate his opinions, but they did ask all of them not to allow party influences or prejudices to blind them to the paramount importance of getting peace.

Provisions of the Bill.

LONDON, Aug. 6 (Associated Press).—The bill introduced on the Irish boundary question in the House of Commons today provides that, subject to confirmation of an agreement by the British Parliament and the Dail, the Northern Irish Government's power to appoint a Commissioner shall be transferred to and exercised by the British Government, and for the purpose of Article XII. of the treaty any commissioners so appointed shall be deemed to be a commissioner appointed by the Northern Irish Government.

The bill says nothing about modifying or restricting the powers of the Boundary Commission.

FREE STATERS AROUSED.

Most Ardent of Them Are Not Appeased by Thomas's Statement.

Copyright, 1924, by The New York Times Company.
Special Cable to THE NEW YORK TIMES.

DUBLIN, Aug. 6.—Feeling among the most ardent Free Staters was by no means appeased by J. H. Thomas's statement, as reported briefly in the evening papers. They are angry. They assume that until they hear to the contrary that the Vice Regal Lodge Conference was a failure, and they won't heed such assurances as Mr. Thomas offered, when making his statement this afternoon, that it was "in order to remove from the minds of the Irish people grave doubts and suspicions."

Some comment is made in Dublin on the use of the word "accepted" in Mr. Thomas's statement. The Free State supporters are inclined to deny that President Cosgrave accepted Mr. Thomas's proposal to postpone the second reading of the amending bill, and every effort is likely to be made by the opposition in the Dail on Tuesday to show that this was another instance of force majeure on Britain's part.

It is understood that when the Dail Eireann meets on Tuesday that a motion will be proposed to the effect that, as the British Government has failed to observe the treaty, certain obnoxious clauses of the Free State constitution should be removed. This is in reference to the oath of allegiance, and the proposal will be resisted strongly by the Government.

COMMITTEE TO GUARD LONDON TIMES SHARES

Will Seek to Prevent Control Passing 'Into Unworthy Hands' in Any Sale.

Copyright, 1924, by The New York Times Company.
Special Cable to THE NEW YORK TIMES.

LONDON, Aug. 6.—The London Times announces that a committee has been established for the special purpose of safeguarding the future transfers of the controlling shares of The London Times. These shares are those of The Times Holding Company, Limited, and are all held by John Astor and John Walter, who together constitute the chief proprietors of The London Times.

The sole object of the appointment of the committee, it is explained, is "to insure so far as is humanly possible that the ownership of The Times shall never be regarded as a mere matter of commerce, to be transferred without regard to any other circumstances to the highest bidder or to fall, so far as can be foreseen, into unworthy hands."

The committee is not in any sense identified either with the management or editorial policy of the paper. It is thought that members of it should be precluded by their position from active party politics and that they should represent various elements in the national life. The following therefore have been invited and have consented to serve: The Lord Chief Justice of England, the Warden of All Souls College, Oxford; the President of the Royal Society, the President of the Institute of Chartered Accountants and the Governor of the Bank of England.

FEARS REDS AND AGRARIANS.

Sofia Sees Them Uniting Through Flight of Ex-Ministers.

SOFIA, Bulgaria, Aug. 6 (Associated Press).—Government circles were greatly exercised today over evidences of effective joint action between the Communists and Agrarians, indicated in the successful flight into Yugoslavia of former Ministers Athanasoff and Stoyanoff of the Bulgarian Cabinet of Stamboulisky, with the Communist leader and former Cabinet Minister, Bakaloff.

An international aspect is given the affair by allegations that the fugitives were received by Serbian customs guards, apparently in pursuance of previous arrangements, and that they crossed the border without passports.

New Cabinet for Mesopotamia.

JERUSALEM, Aug. 6 (Jewish Telegraphic Agency).—The Cabinet of Emir Feisul, King of Mesopotamia, resigned last Monday. Yasam has received the task of forming a new Ministry. He was formerly the leader of the party in the Mesopotamian Parliament which was opposed to the ratification of the treaty between England and Mesopotamia. He has now reversed his position and is the protagonist of an alliance between the two countries.

FIVE PERSONS DIE IN AUTO ACCIDENTS

Woman Is Killed and Two Others Are Hurt When Train Hits Car.

THREE CHILDREN VICTIMS

All Are Run Down While Playing in the Streets—Other Mishaps.

Automobile accidents took five lives yesterday in and near New York, three of those killed being children. Besides the five killed, six other persons were more or less seriously injured.

Mrs. David C. Lester of Oakland, Cal., died in the Middlesex General Hospital, New Brunswick, N. J., from injuries received when an automobile in which she was riding with her husband and Mrs. William Deppe of Philadelphia was struck by a Pennsylvania Railroad passenger train at Milistone Crossing, on the Lincoln Highway near New Brunswick. The dead woman's husband, David C. Lester, suffered two broken ribs and internal injuries. At a late hour last night physicians at the hospital said that his chances of recovery were slight. Mrs. Deppe, who lives at 1,794 Newkirk Street, Philadelphia, was badly cut and bruised and is in a serious condition at the Middlesex General Hospital.

Amelia Messino, 12 years, was playing in front of her home at 808 Bond Street, Brooklyn, as her mother sat on the front porch watching her. The little girl was struck by an automobile, which sped away without ascertaining the extent of the child's injuries. Amelia was taken into the house, where she died shortly afterward. Witnesses gave the number of the automobile to the police and Edward Casey of 219 Bond Street, Brooklyn, was taken into custody shortly afterward. Casey denied having struck the girl.

James Johnston, 58 years, 876 Bronx Park South, the Bronx, was killed as he was crossing Varick Street at Bleecker Street yesterday afternoon when he stepped in the path of an automobile operated by Phillip McGregor of 507 West 144th Street. McGregor was locked up on a technical charge of homicide.

Mary Dabchack, 3 years old, was instantly killed when she was run over by a five-ton truck in front of her home at 4 Clinton Street, Yonkers. The little girl was playing in the street with companions of her own age when struck by a truck operated by Richard Holly, 30 years, 12 James Street, Yonkers. Holly was arrested on a technical charge of homicide and was later released in $2,500 bail.

Thomas Hogan, 9 years old, 302 East 134th Street, the Bronx, was killed in a similar manner in the Bronx. With others lads he was playing on 134th Street west of Alexander Avenue when he was run over by a truck owned by the Harlem Carpet Cleaning Company of 2,450 Third Avenue and operated by Louis Hirschfield of 972 Kelly Street, the Bronx. Hirschfield was locked up on a charge of homicide.

George Buck, 11 years, Springfield Avenue, Queens, was driving his automobile along the Jericho Turnpike, Queens, when he collided with a trolley car of the Long Island Traction Company, operated by Calvin Prince of Hempstead. According to the police, each misunderstood the other's signals. Buck was taken to the Jamaica Hospital with a fractured skull.

At Westbury, L. I., Harry Ginkoski, the two-year-old son of Mr. and Mrs. Julius Ginkoski, was dragging a child's play cart on the Guinea Woods Road near his home when he was struck by an automobile operated by John Gardner of Brooklyn. The little fellow was taken to the Nassau County Hospital at Mineola, where the physicians said his skull was fractured and he probably would die. Gardner was questioned by the police and exonerated from blame.

Fred Iscaloni, 8 years old, 231 East Twenty-sixth Street, was riding on the rear end of a truck going north on Second Avenue. Between Twenty-fifth and Twenty-sixth Streets the boy swung off and was struck by an automobile operated by Robert A. Miles, 224 West 141st Street. The boy received a compound fracture of the left leg and possibly a fractured skull. He was taken to Bellevue Hospital by Mrs. Schattner.

Four persons were injured in an automobile crash at Van Dam Street and Hunters Point Avenue, Long Island City, last night. A touring car operated by Martin Westhoff of 55 Hausman Street, Brooklyn, was in collision with a large truck operated by Leo Delaney of 876 Van Sicklen Avenue, Brooklyn. Henry Westhoff, 4-year-old son of the driver of the automobile, suffered a fractured skull, his 7-year-old sister Eleanor was badly cut and bruised, as also was his father, Mrs. Eleanor Olsen, 21 years, 93 Newell Street, Brooklyn, suffered a fractured right arm and was cut and bruised. All of the injured were taken to St. John's Hospital, Long Island City. Four others in the touring car were badly shaken up.

FALLON ON STAND DENOUNCES HEARST

Continued from Page 1, Column 6.

sorry for him. He was doorman in the office and ran errands." He said he dismissed Eidlitz because Eidlitz had signed Fallon's name to checks.

Was Counsel for Peggy Joyce.

Fallon said he acted as counsel for Peggy Joyce when her jewels were held by the Custom House. He said that he had been frequently at the Woodmansten Inn with her.

He denied the testimony of Government witnesses that on Nov. 6, 1922, while the Durrell-Gregory case was on trial, he had sent Eidlitz to the Knickerbocker grill to have Joseph L. Pani, then the owner, cash a check of $1,000, with instructions to Pani to give the money to Rendigs. He said that on that day he had given a check for $1,000, signed by his wife, to Miss Rosenberg, his stenographer, to cash so that he might give $500 to Joseph Shalleck, an attorney in his office who needed that sum quickly. Questions and answers followed in this manner:

Q.—When did you first meet Rendigs? A.—After my indictment. He called me up in July of last year and said he was worried and wanted to talk with me about the case. At his suggestion I met him at Sixth Avenue and Fifty-ninth Street. He told me he had consulted ex-Judge Snitkin and Max D. Steuer and I told him they were excellent lawyers. Rendigs and I thereafter had several meetings, and Rendigs told me of having obtained a check from Pani on Nov. 6, 1922.

Q.—Did Rendigs go before Federal Attorney Hayward? A.—Yes, and he told Colonel Hayward I was innocent. Rendigs said Colonel Hayward said him he would dismiss everything against him so long as he would testify against Fallon.

Q.—After your indictment when did you first see Eidlitz? A.—Late last February. Walter O'Neill asked me to see Eidlitz. He said Eidlitz was anxious to see me to retract false statements he had made against me. I said I was afraid to see Eidlitz and didn't want to. O'Neill said I ought to hear what Eidlitz had to say. He told me Eidlitz had said he would tell the truth and would exonerate me. I agreed to meet Eidlitz. We met him the next day at the Gregorian Hotel. Eidlitz wanted to shake hands, but I said I wouldn't shake hands with him. He said his conscience had been troubling him. He said he had made the false statements to protect himself because the people on The American had told him I intended to have him arrested, and they urged him on to make the statements. He said he had received $8,000 from The American and had been promised $20,000 and a life job with The American if Fallon would be convicted. He said they promised he would get a job in their auto garage. He said that on the day of my indictment Victor Watson of The American patted him on the back and said, "Ernie, for this you have a life job with The American, and if you don't get your money from the paper, don't worry, I'll make good." Eidlitz said he was resentful when I discharged him and knew The American had an animosity toward me. He wanted to see Watson. He said he told Victor Watson that Fallon had the birth certificates of children born of a certain prominent picture actress. He told me also that he had told Watson that I had learned that Hearst had sent a certain woman, supposed to be a Countess, to Florida to get evidence against Mrs. Hearst. He said he told Watson I knew all the details of a trip of Hearst and this party, the actress, to Mexico. He said he told Watson that he believed I was going to use this information to blackmail Hearst. He said Watson a few days later told him he had communicated with Hearst and that Hearst said, "We must destroy Fallon at any cost." Eidlitz talked with me about two hours, weeping some of the time. He said he would see Assistant Federal Attorney Millard and tell him the truth and how he had lied against me. He said The American had framed the story of his seeing me give money to Rendigs. He said The American invented the story of the meeting in the McGee apartment and that they had tried to get Harry Telfair to say that as Rendigs was leaving I was heard to say, "Now you've got your money you know what to do."

Saw Eidlitz Again.

Fallon was talking so rapidly and emphatically that he was perspiring from the vigor of his testimony. The Court occasionally found it necessary to request him to lower his voice. The examination went on as follows:

Q.—When did you next see Eidlitz? A.—We stayed at the Gregorian that night. The next noon Eidlitz came to my room and said he wanted to talk with me again. I suggested we go to my apartment. He returned, saying the place was watched. We started for a restaurant, but Eidlitz would not go in. Finally, we went to Miss Billie Bennett's apartment in West Seventy-fifth Street. I told Miss Bennett I wanted her to listen to what Eidlitz said because some day I might want her to remember it. I asked Eidlitz to give me an affidavit. He said he wouldn't because he would be jailed for perjury, no matter how truthful it was. I asked him to go to Millard right away. He wouldn't. He said he was sick. That went on for two or three days.

Q.—Were you in those days trying to get him to see Millard? A.—I was insisting he go to Millard. I wanted to be vindicated. He kept putting it off. Finally he said, "I'll write a letter to Victor Watson and I'll state the truth. When he gets the letter he'll know I've told the truth and they'll stop all these proceedings against you." I said, "All right, send it." He wrote it in the apartment the next morning.

Q.—Did you make any suggestions as to what he should put into it? A.—No.

Q.—Did you see Millard? A.—He said he wouldn't go to Millard until he saw the effect of the letter. He said he didn't want to be arrested unless it was necessary. He said he wanted to go away for a few weeks for his health and on his return would see Millard. I took the letter and had it photographed.

Q.—Did you give Eidlitz $2,500? A.—Not a cent. Eidlitz told me he had plenty of money, enough to last him. He said he didn't want any from me. I couldn't have paid him any money.

The examination then took up in some detail the period of Eidlitz's absence in Montreal when he was wanted as a witness in the perjury trial of Rendigs in General Sessions. The following questions and answers were then recorded:

Q.—Did you see Eidlitz in Canada? A.—Yes, I got a phone call from him. I went to Montreal to see him and tried to get him to swear out an affidavit before a Justice of the Peace or any other competent official there. He said he wouldn't. He said he'd sell his story to the press because the Waller and McGee story was a great scandal. He asked me to get in touch with the newspapers for him. I said I wouldn't get in touch with any newspaper. When I returned I got half a dozen phone calls from him. He asked me each time to send him $200 so he could pay his bills and come back to New York. He said he would testify at the Rendigs trial and would exonerate me. He said he didn't know Rendigs. On two occasions I sent him $200. He didn't come to New York. I went to Montreal again to induce him to return and he wouldn't.

Q.—Did he say anything about The American hiring an attorney for Fuller and McGee? A.—He said that The American had retained Carl E. Whitney for them and paid him $5,000. He said that Fuller and McGee had been at the opening of Louise Groody's show. Miss Groody is McGee's wife and her show opened while Fuller and McGee were supposed to be in jail. He said that Fuller and McGee were promised their liberty and that Watson had obtained an opinion from ex-Judge Robert S. Johnstone that it was necessary that Judge Nott free them. He said that they had debated as to whether to employ Judge Johnstone or ex-Governor Whitman and they got the opinion to convince Fuller and McGee that they would not serve a day in jail if they testified against Fallon, Rothstein and Stoneham.

Recounts Talk With Watson.

Mr. Shanahan next took up the meeting of Fallon and Watson in Watson's apartment last month. The editor had testified that in their interview he urged Fallon to plead guilty and that Fallon declined, saying that if he "squealed" one or more persons would go to jail and he would lose the respect of the community. Watson had quoted Fallon as denouncing ex-Sheriff Thomas F. Foley and Arnold Rothstein, the gambler. These questions and answers followed:

Q.—Did you have a talk with Watson? A.—Yes, at his request. Without my knowledge, Arthur Hopkins talked with Watson about me. Hopkins told me Watson was particularly desirous to see me. I said Watson could see me at my home. Watson later phoned Hopkins, who had gone to Syracuse. Hopkins then told me I ought to meet Watson. He said, "Watson wants to straighten it out and is ready to drop the whole thing." Watson and I were to meet at the Murray Hill Hotel, but Jack Smith of The American told me Watson was ill and asked if I'd see Watson in Watson's apartment. I went there, and we had a talk.

Q.—What was said? A.—Watson said, "Can you and I have a confidential talk?"

Q.—Did Watson say, "You ought to plead guilty and move for your own disbarment"? A.—My case was not at all discussed.

Q.—Did you discuss Foley? A.—I never said anything but the kindest things about Foley. The American had quoted me as saying Foley was the most foul-mouthed man I had ever met. I told Watson that was a dreadful thing to do and that I'd never heard Foley swear.

Q.—Is Foley a personal friend of yours? A.—Certainly.

Q.—Was anything else said? A.—I don't want to go into it. It was arranged that he was to meet me again and we'd talk in the presence of witnesses.

Q.—Did The American let up on its articles about you? A.—They had and that's why I had consented to see Watson.

Turning to the subject of Fallon's evasion of the warrant issued for his arrest by Federal Judge Goddard on the day that Rendigs's sentence on the conviction for perjury was postponed by General Sessions Judge Alfred J. Talley on May 26, Mr. Shanahan asked Fallon to detail the ensuing events. These were some of the questions and answers:

Q.—What happened when you left? A.—On the Monday after the Rendigs trial, application was made to Judge Goddard to increase my bail, which was then $5,000. I couldn't raise the sum they would ask and I knew what they intended to do, so I kept out of the way, but I kept in touch with Colonel Hayward's office. I sent word to Eugene F. McGee to apply to have reasonable bail fixed so that I could surrender and demand an immediate trial. When they knew I was about to surrender myself they arrested me. The American was on hand with movie men. I was brought to the offices of the Department of Justice and kept there six or seven hours and they wouldn't allow me even to telephone for bail.

Q.—What amount of bail was fixed? A.—$35,000.

Tilts With Prosecutor.

Assistant Prosecutor Millard took the witness in hand for a cross-examination which lasted only an hour. During this cross-examination tilts between witness and questioner were frequent and heated. It was also during the cross-examination that a reply to a question by Fallon drew laughter from spectators. This moved the Court to announce that anybody again offending in that manner would be sent to jail for at least sixty days. These were some of the questions and answers in the cross-examination:

Q. Did you receive a subpoena last week for Mrs. Fallon? A. It was invalid. Do you want her on the stand?

Millard: I wouldn't put poor Mrs. Fallon on the stand.

Fallon: She is not "poor Mrs. Fallon."

In the ensuing examination Fallon often replied with questions in response to questions. The examinations relating to Rendigs's testimony that he met Fallon at the Woodmansten Inn the night of Oct. 6, 1922, and received from the defendant a bribe payment of $1,000 went on as follows:

Q.—Were you at the Woodmansten Inn the night of Oct. 6, 1922, with Peggy Joyce, Clara Phillips and Ernest Eidlitz? A.—No. That day I went to the ball game with Federal Judge Foster, who was presiding at the Durrell-Gregory trial. Judge Foster had dinner at my home and stayed late.

Q.—Did you ever see Rendigs at the Woodmansten Inn? A.—Never.

Q.—Did you ever, after dining with Peggy Joyce, Clara Phillips and Ernest Eidlitz at the Woodmansten Inn, offer a waiter a $1,000 bill? A.—I don't recall it. It is quite possible.

Q.—Do you remember that he couldn't change it? A.—I don't think it happened.

Q.—Did you ever tell Eidlitz you had given Rendigs a sum of money? A.—No.

Q.—Between Oct. 6 and Nov. 6, 1922, did you ever telephone Rendigs? A.—I didn't know his number. I didn't know at that time that he was alive. Ask Charles W. Rendigs.

Q.—How did you get into the case when Rendigs was being tried for perjury? A.—At the request of ex-Judge Snitkin, his attorney. Rendigs wanted me to try the case. At first I refused.

Q.—What reason, in summing up in that case, did you give the jury for your not going on the stand? A.—I told the jury that I'd be indicted the minute I took the stand and I'd have to wait a year before trial.

Admonished by Court.

In a wrangle between Fallon and Federal Prosecutor Millard during the next few questions, the Court took a hand by reminding the defendant, "Don't forget that now you are a witness and not a lawyer." Fallon replied with a smile, "It's difficult to have a dual personality." These questions and answers followed:

Q. What did you do on May 28 last? A. When I learned in Criminal Courts Building that sentence on Rendigs had been postponed, I went home. I read in the newspapers that Judge Goddard had issued a warrant for me, so I went away and had an apartment taken for me in Academy Street so I wouldn't be arrested.

Q. Did you know that a poster was in every post office saying that you were wanted as a fugitive from justice? A. I wasn't in every post office. I saw it in headlines in The American. I had Colonel Frederick Weeks, the Mayor of White Plains, get in touch with Colonel Hayward.

Q. You told us that same story when you were captured? A. Yes.

Q. Why did you grow a mustache? A. It wasn't a mustache. I just hadn't shaved.

Q. Would you like to see a photograph of yourself? A. I'm tired of looking at myself.

Mr. Millard showed Fallon what purported to be a photograph of himself taken at the time of his arrest.

Q.—Is that a photograph of you? A.—Yes, but you know that the mustache was put in by The American photographer. I couldn't grow a mustache like that in three weeks. That isn't a picture of the way I looked. You know how they do that by rubbing the plate. Do you mean to say I ever had a black mustache? That picture has been doctored.

Q.—Did you say to me at the Department of Justice that if you were to talk you would involve a lot of people and I would have no respect for you? A.—I never said that to you in my life, and you know it.

Q.—What did you say? You said you knew a lot of things about a lot of people, didn't you? A.—I said, "Take a good look at me. Do I look like Rendigs or Fuller or McGee?" You remember my saying that, don't you, Millard?

Q.—No, I don't. Do you remember what Judge Knox emphasized as the reason for requiring large bail? A.—He said, "You have a mustache," I said, "Judge, you're dignifying me."

Q.—Didn't Judge Knox say that what particularly impressed him and what made the high bail necessary was that you had grown a mustache? A.—I told him I couldn't raise high bail.

Q.—Were you ever sued by your partner, Eugene F. McGee? A.—Yes, for some money I owed him—only he added to it.

Q.—Was there any particular reason for taking Eidlitz to an apartment where there were two women? A.—It was a large apartment where we could talk freely.

Q.—You saw him in Canada? A.—Yes, because I had my whole life at stake.

Secretary Corroborates Fallon.

Miss Freda Rosenberg, stenographer and secretary for Fallon for five years, testified that on Nov. 6, 1922, at direction of Fallon, she took a $1,000 check to Joseph L. Pani's office and that Pani's cashier would not cash it because it was not certified and because there was not that much money at hand. "I took it to the Colonial Bank on Broadway, and when it was certified took it back to Pani's restaurant and the cashier said he would have the cash later. I came down later and got the money and gave it to Mr. Fallon," said the witness. "Mr. Fallon gave $500 of it to Joseph Shallock, a lawyer in the same offices, and said, 'There's the $500 you've been hollering about all day.'"

In cross-examination Mr. Millard asked if she didn't know the Colonial Bank would not certify a check made out to "Cash." Miss Rosenberg said that while it was unusual the bank sometimes did it.

Shalleck testified that Fallon had owed him $1,000 and that on Nov. 6, 1922, Fallon gave him $500 in cash and a note for $435. He said that Fallon made out a check for $1,000 on his wife's signed blank and gave it to Miss Rosenberg with instructions to have it cashed by Pani.

Testimony by Eidlitz and Rendigs was that on that day Fallon told Eidlitz to cash Mrs. Fallon's $1,000 check through Pani and to leave the money for Rendigs. Pani corroborated this testimony.

Fallon presented a number of character witnesses. Among these was Mayor Weeks of White Plains, former District Attorney of Westchester County when Fallon was an assistant prosecutor. He said Fallon's reputation was good and he would believe him under oath.

"Do you believe Fallon would bribe a juror?" asked the defendant.

Judge McClintic ruled out the question.

Arthur S. Rowland, present District Attorney of Westchester County, testified favorably as to Fallon's character. Federal Commissioner Samuel M. Hitchcock was another character witness. Charles C. Marvin, Assistant Corporation Counsel, said that Fallon's reputation for truth and veracity was good.

Fallon told the Court that his defense would conclude today. The trial will be resumed at 10:30 o'clock this morning.

THE AUGUST SALE AT HATHAWAY'S

Dining Suite of 10 pieces in rich Walnut with burl Walnut overlay. Regularly $450.00 ..... $345.00

The Present Values Are Without a Parallel in Our Entire History

SINCE the beginning of the August Sale, more Hathaway Furniture has been sold than in any similar period in the history of the store.

What could testify more forcefully to the high quality and great variety of the Furniture, and the extremely low prices?

Eight Floors of Values Like These

Custom-made Upholstered Living Room Suite—Sofa and Arm Chair, all hair and down construction. The 2 pieces were formerly priced at $310.00 ..... $264.00

Glazed Enamel Bedroom Suite with hand painted decorations. 3 pieces including twin beds, regularly $355.00 ..... $295.00

An unusually handsome Colonial 2-door Bookcase, 72 inches long, in Mahogany. Former price $155.00 ..... $128.00

Mahogany Chest of 4 large drawers, 30 inches wide. Regular price $59.00 ..... $45.00

Windsor Chair with braced back and rush seat. Was $21.00 ..... $16.00

Four-Post Bed with fluted and carved Solid Mahogany posts and laminated Mahogany head and foot boards. Twin width only. Was $95.00 ..... *(each)* $58.00

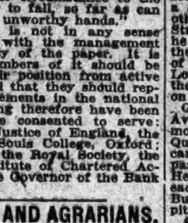

Custom Made Wing Chair, all hair and down construction. Regular price $74.00 $58.00

Dining Suite of 10 pieces in American Walnut with panels of richly figured Burl Walnut. Was $560.00 ..... $435.00

Drop Front Desk, 24 inches wide by 10½ deep, in Walnut. Formerly $55.00 ..... $47.00

Bedroom Suite of 6 pieces in American Walnut with Antique Amber Maple overlay. Formerly $420.00 ..... $345.00

Finely figured Mahogany Bedroom Suite showing the Duncan Phyfe influence. 8 pieces, including twin beds. Regularly priced at $505.00 ..... $435.00

Furniture Bought During the Sale Will Be Held for Later Delivery if Desired

W. A. HATHAWAY COMPANY
51 West 45th Street, New York.
"Where Good Furniture Costs Least"

OPPENHEIM, COLLINS & CO.
34th Street — New York

JUST ARRIVED

FANCY NOVELTY STEP-IN PUMPS

Exclusive with Oppenheim, Collins & Co.

At a Remarkably Low Price For such Style and Quality

8.50

BEAUTIFUL Light Tan Russia Calf, Black Kidskin, Patent Leather and Black Satin Slippers, light colored kidskin lined and suitable for wear with fancy colored hosiery.

All Sizes 2½ to 8. Widths AA to D.

Also on sale in our Brooklyn Store

B. Altman & Co.

Madison Avenue—Fifth Avenue
34th Street 35th Street

B. Altman & Co.
FIFTH AVENUE
New York

The Insignia of Quality

Men's New Felt Hats

in early-Autumn weight and styles

$6.00

Light and dark grays and tans

(Fifth Avenue Section; First Floor)

J. M. Gidding & Co.
Incorporated
37 and 39 WEST 57th STREET, NEW YORK

Final Clearance Sales AT HALF PRICE
AND LESS THAN HALF

Featuring today and tomorrow

Smart Silk Sports Skirt—$10, $15
Formerly to $35

Sport & Novelty Overblouses—$6.75, $9.50
Formerly to $22.50

Slip-on Sweaters & Golf Coats—$10
Formerly to $35

Sport Frocks—Informal Gowns—$25, $35
Formerly to $95

Sport and Semi-Dress Hats—$5, $15

HOTEL CONTINENTAL
OVERLOOKING THE TUILERIES

Telegr. Add.
CONTENTAL, PARIS
RESTAURANT

ONE ADVERTISEMENT SELLS CO OPERATIVE APARTMENTS

August 6, 1924.

The New York Times:

A 25-line advertisement, inserted in the Real Estate pages of The New York Times (and only in The Times), enabled us to sell, in less than thirty days, on the cooperative basis, all the apartments in our 12 West 68th Street building.

THE JARED FLAGG CORPORATION,
14 West 68th St., New York.

Great events and dominating questions throughout the world are treated in a month's world history by thirteen eminent university professors in the August Current History Magazine. 25c.—Adv.

RABBI DENOUNCES DEFENSE DAY FOES

Dr. Morris S. Lazeron of Baltimore Refuses to Join Opposition to Administration Plan.

PREPAREDNESS IS UPHELD

Movement to Repeal the Defense Act He Terms a Serious Blow to the Country.

Special to The New York Times.

WASHINGTON, Aug. 6.—Dr. Morris S. Lazeron, Secretary of the Central Conference of American Rabbis, has denounced in most vigorous language the opposition to the Defense Day tests proposed by the Administration for Sept. 12, and with this denunciation flatly refused to become a member of a committee the purpose of which is to protest against the movement and to urge the repeal of the National Defense act.

Four classes of persons object to the Defense Day idea, Dr. Lazeron wrote to the Rev. Dr. Peter Ainslie of the Christian Temple, Baltimore, who also is associate editor of The Christian Century Weekly. He declared these classes were "they who misunderstand the purpose; misguided enthusiasts; pacifists, and the enemies within our gates who would like to see a defenseless America."

"I do not find myself within one of these groups," adds Dr. Lazeron, who is rabbi of the Baltimore Hebrew Congregation.

Dr. Lazeron's Letter.

The letter to Dr. Ainslie reads as follows:

"Your request that I be one of a citizens' committee to protest against Mobilization Day and to petition for the repeal of the National Defense act has caused me to search my heart intimately in order to come to a sincere conclusion.

"I cannot serve on this committee.

"I believe in the education of the will to peace, and was one of the special committee of our Rabinical Conference to draft the resolutions which state our position on war and peace. These resolutions declare in favor of 'the outlawry of war' and the 'persistent education of the will to peace.' But they also recognize the necessity for adequate preparedness.

"I am in complete sympathy with Mobilization Day according to the general explanation of its intent and scope as outlined by the War Department. Four classes of people oppose it: They who misunderstand its purpose; misguided enthusiasts; pacifists, and the enemies within our gates who would like to see a defenseless America. I do not find myself in any of these groups.

"The petition to repeal the National Defense act is much more serious. This act is an essential part of our program for national defense. A people that is too soft to be willing to defend itself is not worthy to survive.

"One of the reasons you state in support of your resolution is 'because of the universal suspicion among the nations in consequence of the World War.' This seems to be an argument in support of my position. When one lives in a time of outlawry it is futile and foolish not to carry a gun.

Will Support the Defense Act.

"There are but two positions in this matter; absolute pacifism and complete preparedness. If every nation might disarm, then we, too, might do so. Till that time I want to see my country prepared to defend itself, not with a minimum strength, but with a maximum strength.

"We have a War Department whose business it is to maintain our national security. People have barked at it and Congress has bitten away appropriations from it, till now, should we be forced into a war, our defensive forces are not strong enough to win and are too weak to defend us. This attitude is not fair.

"If I hire a man to do a job for me and I expect it to be done. I'm in duty bound to provide him with the proper and necessary tools. If a great metropolis provides only a small number of policemen and neglects to supply them with the means of defense, whose fault is it if criminals prey upon its inhabitants? Let us drop this carping criticism and supports the arms of our national defense. We'd fly to them quickly enough were war upon us. There is no danger of the dominance of a military party among us. There is more danger from national flabbiness and mushiness and sentimentalism.

"If we would work for peace, let our program be constructive—not destructive.

"I must therefore support the National Defense Act, which provides that organization for protection which every nation in the world today needs. I cannot take my stand with any program that does not grow out of conditions in the world today, that is based upon things as we would like them to be, not upon things as they are. I cannot take my stand with any movement that would strip us of our power to defend ourselves.

"My picture of America is of a nation great in wealth and men—yes!—but great too in character and idealistic purpose; not jealous of other peoples, ready always to help them—but ready to defend its own interests and its honor. Such a nation will merit and receive the respect of the world. Only such a nation can assume a position of material and spiritual leadership among the peoples. To such a leadership, I believe we have been called—if we have the vision to see it and the national stamina to achieve it."

Letters of Protest Diminish.

Opposition to the tests as voiced by letters to the War Department has practically ceased. Virtally no letters or telegrams objecting to the movement have been received within the last few days.

It is regarded as unlikely that President Coolidge will make any further rejoinders to those who have attacked the project. The present plans of Secretary Weeks are to make no comment for publication unless something arises of sufficient seriousness to warrant a formal official declaration by him.

Enthusiasm for the defense test is continuing unabated after the great impetus given to it as a result of the discussions aroused by the statement of Governor Bryan of Nebraska, officials said. Assurances have been received, for example, from those in charge of preparations for the test in the District of Columbia that 30,000 civilians would participate.

This participation, it was stated, has been so planned that there will be little or no interference with ordinary work, and the leaders assert that the demonstration can be held without a declaration of a holiday or an Executive order closing the Government departments.

SMITH STILL DEBATES DEFENSE DAY STAND

Confers With General Berry and Adjt. Gen. Westcott—May Reveal Views Tomorrow.

Special to The New York Times.

ALBANY, Aug. 6.—At the end of a two-hour conference this afternoon with Major Gen. Charles W. Berry and Adjt. Gen. Edward J. Westcott, Governor Smith said he had no announcement to make in regard to his plans for observing Defense Day in this State.

"Wait until I have made up my mind," he said. "I do not expect to say anything before Friday at the earliest. Tomorrow I go to Poughkeepsie for the Dutchess County Democratic picnic, and when I get back Friday I may have an announcement to make on Defense Day."

The conference was to have taken place next Saturday, but today the Governor found some time available, and called the National Guard officers before him. While letters have been sent to 1,000 former members of draft boards throughout the State, in which it is declared that the Governor is in favor of the Defense Day program, within the last few days it has been reported that he had changed his mind and might announce himself as opposed to civilian participation in the program.

Orders for the mobilization of the National Guard already have been issued, and permit the use of armories to reserve organizations. These orders came from General Berry. It is not believed here that the Governor will rescind them, even if he does not issue a proclamation requesting citizens generally to carry out the suggestions of the Government at Washington.

Organization of a Committee of One Thousand has been held up by the Governor's failure to act. The list of members for this committee has been prepared at the Adjutant General's office, but will be abandoned should the Governor oppose the plan proposed.

It was said at the Capitol today that whether the Governor acts or not, the National Guard will be mobilized on Sept. 12. Each man who participates will receive $1.

LEGION FOR DEFENSE DAY.

Commander Quinn Says Veterans Endorse War Department Plans.

INDIANAPOLIS, Aug. 6.—The American Legion will cooperate in observance of National Defense Day and favors the test of the nation's man power without reservations, declared John R. Quinn, National Commander of the Legion, today. Commander Quinn is a Major in the Army Reserve Corps and a Lieutenant Colonel in the National Guard of California. He will report by telegraph on Defense Day, he said.

"Anything that can be done by the American Legion in cooperation with this test will be done," said the Commander.

"No one realizes better than the members of the American Legion and other veterans of the World War what war means and none wants peace more than those that fought. Yet we must deal in facts and not ideals.

"While the American Legion is strongly in favor of world peace, we realize that under present conditions one of the best guarantees for that peace is adequate preparedness. Defense test day is not a militaristic gesture. It is merely an inspection.

"The only way to find out if our present system of defense is practical is to try it out. If there are rough edges, the result of this test will dictate what practical changes will be necessary.

"In behalf of the American Legion, I hope all members will take part in the observance of the day."

After an all-night session, the convention of the Bronx County American Legion adopted a resolution pledging support to the plans for National Defense Day as proposed by the War Department, and calling upon the citizens of Bronx County for their cooperation.

The convention was held Tuesday night at Morris High School, 166th Street and Boston Road.

UPHOLD DEFENSE DAY.

Old Guard Condemns Those Who Oppose Program on Sept. 12.

At a meeting of the Old Guard at its headquarters, 307 West Ninety-first Street, yesterday resolutions were adopted condemning the actions of public officials who have opposed the National Defense Day planned for Sept. 12. Major Gen. Robert Lee Bullard, Commandant of the Second Corps Area, spoke in favor of the plan from the broadcasting station of the Radio Corporation of America last night.

The resolution adopted by the Old Guard read in part: "We are against and deeply deplore war, but we believe with General John J. Pershing that the United States has long enough been endeavoring to quench the fires of attack and combat by water buckets. We believe the United States should be so prepared, both as to its military and industrial activities, that no nation would ever dare to attack us, and we do not ever want to repeat the terrific losses in the lives of our citizens or in the money of our country caused in the past by this same lack of preparedness."

TO WELCOME FLIERS HERE.

Committee Named to Provide a Token When They Arrive.

F. Trubee Davison was named Chairman yesterday of a Citizens' Committee which will arrange a fitting welcome for the Army Air Service pilots when they pass through here in completing their round-the-world flight. The trio, now that Lieutenant Wade is to be restored to the formation in Nova Scotia, is expected to reach Mitchel Field Aug. 21, according to official advices from Washington.

The War Department has requested that no dinners or other entertainments be accorded the fliers because they will not have reached their destination until they return to the Pacific Coast. However, the committee plans to present the men with a suitable token.

William F. Deegan, former State Commander of the American Legion, has been appointed Secretary of the committee, and Harvey D. Gibson, Treasurer.

W. S. FOWLER KILLS HIMSELF IN HOME

Wife of Wealthy East Orange Man Was Buried a Week Ago.

MAKES WILL IN LAST NOTE

Leaves Property to His Three Children, One of Whom Is Away at Camp.

EAST ORANGE, N. J., Aug. 6.—William S. Fowler, 44 years old, of 44 Kenilmore Terrace, East Orange, was found dead tonight on the floor of one of the bathrooms of his home. His left wrist had been slashed by a razor, and County Physician William Brien, who called the case a suicide, said that Fowler probably had been dead since Monday.

Fowler was one of the two partners in the Service Tool Company, of 461 New Jersey Railroad Avenue, Newark, and was a man of wealth. His wife was buried six days ago. One of his sons died recently, and, according to the police, six of his relatives had died within a year. He is survived by three children. Eleanor, 20, was sent to a vacation camp at Hornell, N. Y., after the burial of her mother; Robert, 9, and Jean, 7, are with friends of the family.

A note, found in the house by the police, dated Aug. 4, begins:

"I have a premonition I have seen my children for the last time. I have been unable to sleep or eat. I cannot find ease from headache. Loss of Bubbles and Peggy unbearable (referring to his wife and dead boy).

"No sleep from medicines. Got to take stronger doses to get long sleep. Have no idea of doing away with myself, but feeling is strong that I am going to Bubbles and Peggy."

At this point he disposes of his stocks, bonds, jewelry and properties and insurance amounting to $35,000. All is left to the three remaining children.

The note then concludes abruptly:

"Took ten tablets last night. Got no relief. Must do something."

Charles Octinger of 66 Fulton Street, East Orange, who had been a close friend to Fowler, became uneasy today upon remembering that he had not seen Fowler since Sunday. He knocked at the door tonight and, when he got no response, broke a window in rear of the house, on the first floor. Lighting matches he made his way through the silent rooms, but found no one. Ascending to the second floor he entered the bathroom, where he stumbled across the body.

GETS HER FRIEND'S BODY.

Woman Feared That Spiritualists Would Bury Asylum Inmate.

Fearing that the body of Sarah L. Vanderbilt, who died at the State Hospital for the Insane at Central Islip, L. I., would be buried with spiritualistic rites instead of in accordance with the expressed wishes of the deceased, Miss Sophia Gaus of 497 Halsey Street, Brooklyn, a friend, obtained an order from Justice Benedict in the Brooklyn Supreme Court yesterday directing the hospital superintendent to commit the body to her custody.

The dead woman, who was 87 years old, was a sister of Edward Ward Vanderbilt of 77 Willow Street, Brooklyn, who created a sensation nineteen years ago when he married May Peppers, a Spiritualist who said she was able to talk with the dead through an Indian Princess, known as "Bright Eyes." This marriage alienated Edward from his family.

Miss Gaus stated, in her application to Justice Benedict, that when she applied at the hospital for the body she was told she would have to obtain a court order, and that she believed that the brother had also asked the hospital authorities for the body. She had known Miss Vanderbilt for fifty years, she said, and the latter had often asked to be buried in the Moravian Cemetery, Staten Island.

When Miss Vanderbilt was committed last March a committee was appointed to administer her estate of $10,000.

FOIL BRONX HOLD-UP.

Police Make Three Arrests Outside a Bakery.

After waiting for three hours last night in front of the Tyast Bakery at 3,600 Third Avenue, the Bronx, detectives of the Bathgate Avenue station under Lieutenant Henry Bruckman captured three men, who, the police declared, were about to hold up the bakery. The prisoners were Samuel Walker, 107 Walker Street, Louis Kahn, 15 Gouverneur Street, and Bernard Cohen, 353 East Third Street. The detectives said that they found a revolver in Walker's pocket and iron pipes on Cohen and Kahn. The three were charged with attempted robbery.

Lieutenant Bruckman, after getting a tip that the bakery was to be robbed, stationed his detectives at various points near the store. When an automobile pulled up to the curb and the three stepped out and started to enter the store, Bruckman asked:

"What are you fellows going to do?"

"What's that to you?" was the reply.

The detectives closed in and after a battle witnessed by hundreds of passers-by, succeeded in subduing the men. At the police station the prisoners said they had had no intention of robbing the bakery but that they were out to settle a feud with a man who, they said, was inside the bakery.

SAYS LOEB ADMITS ACTUAL SLAYING

Continued from Page 1, Column 2.

ordered personality; that the nature of this disorder primarily is a profound discord between his emotional and intellectual life, and this boy, while capable of orienting himself intellectually, is quite incapable of endowing these surroundings with an adequate emotion. In this sense he might be looked upon as disintegrated."

The witness also said that Loeb is "of a distinct paranoid personality and is developing a definite course of paranoid psychosis." Testimony yesterday brought out that "psychosis" is the modern definition of "insanity."

Testifies as to Leopold's Ego.

Taking up his examination of Leopold, Dr. Glueck continued:

"The thing that impressed me was Leopold's extreme mental activities, throughout all my tests and contact. He possesses unusual intelligence. He has a positive liking for using this intelligence in argumentation and in exposition. I started out by having him tell me of the Franks murder.

"He did not show the kind of emotional reaction one would expect. He has adhered to an egotistic philosophy. He thinks murder is justified to his own mind on the basis of his philosophy. In developing this philosophy, it was very evident a great source of pleasure to him was the enlargement of his ego.

"He said he would rather hang than have the intimate details of this crime divulged. He is today Napoleon in his realm, hated by many, but worshipped by others.

"He said even if he went to the gallows he wanted to show the world that he had been consistent to the very end and had shown no change in his reasoning with himself.

"His phantasies began at 9 years of age. Suffering was a part of these phantasies from the beginning. He was at times in the role of a king and then a slave. There also came into his existence a facility to inject his phantasy into real life."

For cross-examination Robert E. Crowe, State's Attorney, immediately directed a vigorous attack upon Dr. Glueck, but was met by smiling composure on the part of the witness, who refused to be flustered.

The prosecutor forced an admission from the psychiatrist that he did not have in his voluminous notes, which lay in his lap, any direct reference to the dealing of the death blow.

Dr. Glueck admitted that the desire to get $10,000 ransom "may well have been a part of the motive" for the crime.

Lay Witnesses to Be Called.

The brevity of the cross-examination caught the defense unprepared to continue its case, and caused Judge Caverly to stop the proceedings an hour and a half earlier than usual.

Clarence S. Darrow, veteran chief of counsel for the defense, said upon adjournment that a dozen or more lay witnesses, including students from the University of Michigan and the University of Chicago, from which Loeb and Leopold, respectively, are the youngest graduates, would be called before the final expert testimony was introduced.

"The defense does not intend to have the boys testify," Mr. Darrow said. "We may find that we shall want some members of their families to take the witness stand to connect up different phases of their lives or to identify exhibits already put into the record.

"In that event, we shall call Foreman Leopold, brother of Nathan, and Allan Loeb, brother of Richard."

Mr. Darrow indicated that the defense might reach the point where it could rest its case next Monday.

Judge Caverly took advantage of the early adjournment to scan a stack of several hundred letters which bore postmarks from all parts of the country and advised him as to what his decision should be.

"It is contempt of court for people to try to intimidate a court while a case is on trial and any one who does it is subject to indictment," said Judge Caverly.

"I will bring in some of these people one of these days and give them an opportunity to appeal to the Supreme Court. They ought to get thirty days on the rock pile at the Bridewell, as it is breeding anarchy to hang a man without giving him a hearing.

The Judge's chambers were invaded after adjournment by an elderly woman, who said she was Mrs. Anna Lurie, the wife of a rabbi of Houston, Texas. She urged that a jury of rabbis be called to hear the trial. She was taken to the Psychopathic Hospital for observation.

THE John Wanamaker STORE

Astor Place at Ninth Street — *Formerly A. T. Stewart* — *Store Hours: 9 to 5* — *Telephone Stuyvesant 4700*

Joseph Conrad's Works

In the Book Shop are to be found all the novels of this great master of English prose, who died on August 3d—from the earliest, "Almayer's Folly," to "The Rover," his latest. Cloth, $1.90 and $2. Leather, $2.50.

Eighth Gallery, New Building

A 35,000 Mile Journey by Wanamaker Experts Is Back of This

ORIENTAL RUG Sale

Probably the most extensive and intensive merchandise quest ever made in the Oriental markets by representatives of an American store.

Apart from ocean voyages, the trip extended from Tientsin on the Yellow Sea to the Vale of Kashmir at the base of the Himalaya mountains near the borders of Afghanistan.

That the journey was well worth while is proven by the magnificent collection of newly imported rugs offered in this Sale, at remarkably low prices. Among these are fine weaves direct from all the rug districts of the East, many of them purchased practically off the camel's back.

In addition is a wealth of magnificent carpets and smaller rugs purchased in the New York market when its prices were favorable.

The choice of extra size rugs is quite unusual.

Royal Persian Rugs in Room Sizes
$149 to $325 for $250 to $450 grades

Persian and India Rugs, Very Large
$600 to $1650 for $1200 to $2750 grades

Chinese Rugs in Room Sizes
$175 to $500 for $285 to $750 grades

Chinese Rugs in Extra Large Sizes
$275 to $1000 for $400 to $1500 grades

Smaller Size Oriental Rugs
$15.75 $24 $29 $37.50 $48 $56 $69
For grades that range from $32.50 to $95

A Very Special Collection of Fine Rugs
Royal Keshan, $250 for the $375 grade
Royal Sarouk, $225 for the $300 and $350 grades
Sarouk, $150 for the $200 to $250 grades
Royal Dozar and Kurdistan, $95 for $150 grades

Third Gallery, New Building

Each Day is better than the Next at the

August Furniture Sale

Even with prices down 10 to 50 per cent., a $2,000,000 stock of fine furniture lasts a good long time. But each day go a few particularly attractive pieces that can never be replaced.

Nothing is gained by delaying your visit to the world's greatest sale—now at its best—and, by coming today perhaps you may see, before somebody else seizes, exactly the thing you have always wanted.

217 Bedrooms—ALL DIFFERENT —would furnish a fine Hotel

Picture for yourself a ten-story hotel, with twenty sleeping rooms on every floor. Out of the August Furniture Sale you could select a different bedroom suite for every one of these 200 rooms, and have seventeen suites left over.

You will find here something for every bedroom, from $95 for a four-piece suite (saving $25), clear up to $1,260 for twelve luxurious pieces (saving $1,260).

Most people find most interesting a seven-piece ivory enameled suite at $183.50 (saving $60.50). Or the same suite in American Walnut at the same price. Or a seven-piece, Sheraton design, mahogany, at $339 (saving $171).

$36 Felted Cotton Mattresses at $23.50

for the 54 and 48 in. sizes

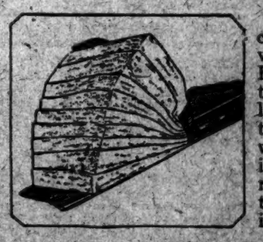

The greatest mattress purchase and the greatest mattress value in Wanamaker's history! Fifty-pound, luxurious mattresses built up of layer on layer of snow-white virgin cotton, and covered with striped woven ticking of a good quality. Hand tufted. Imperial roll edge, and reinforced with two extra rows of hand-stitching around the sides.

The 42 inch, 39 inch, 36 inch, and 30 inch sizes priced proportionately lower.

Save on all bedding in the August Sale when prices are lowered on the felt and hair mattresses, springs, pillows and box springs most in demand during all the year.

Bedding Section, Sixth Gallery, New Bldg.

Learn How to Furnish out of Income

Consult any one of the staff of the Little Home that Budget Built. Learn how simple—and how absorbingly interesting—is this Furnish-out-of-Income plan, by which you may enjoy your furniture while you are paying for it. There is no obligation on your part involved in the consultation.

Fourth, Fifth and Sixth Galleries, New Building

From the Founder's Writings

"'Keep on and the Light Will Dawn'

are but seven simple, short words, yet they have helped me all my life," said the cheery man to the young fellow who was just beginning to try to find the way.

Put them in a frame, and hang it over your desk, and see it at your bedside when you rise every morning.

Keep on—
and the light will dawn

With this you can climb mountains or steep hills of discouragement.

The history of this business may be fully spoken in these seven words.

(Signed) John Wanamaker

MIMI GIRDLES

Ideal for Summer Wear

Now—$1.50 to $3

Two excellent models. For the young girl—a side-closing style that without the aid of a single bone gives her just the support she requires. For slender women—a back-closing girdle.

Mimi girdles are made of exquisite materials and have wide sections of elastic over the hips that make them delightfully comfortable. Sizes 26 to 38.

Third Floor, Old Building

THE FAR EAST SHOP

Kashmir Lacquer Candlesticks

The delicate leaf and flower traceries and the glowing jewel-colors, like those of old Indian embroideries and illuminations, give a very special charm to the lacquers of Kashmir. Pairs of the candlesticks in their delightful characteristic shape would add a note of interest to the top of an old chest or dresser, and they make unusual and very lovely gifts.

There are handsome dark ones in black and gold, in green and gold, and rose and gold with black, and more delicately tinted ones, charming for a bedroom, in blue and white, and in rose and white. 9 to 20½ inches high. $2.25 to $5 each. Tall ones, which have been made into lamps, are strikingly effective. $15 and $50.

Fourth Gallery, New Building

Women's Lovely New Frocks

For Hot Weather Mornings

$4.95

They measure up to $5.95 to $8.95 frocks

The most important frock of the season—the perfectly straight frocks—in all manner of charming and, of course, very simple versions that are being worn with great success. Some are attractively finished with narrow pipings, buttons or drawnwork; others with smartly shaped collars and sometimes cuffs, too, of cool white organdie.

Checked and plaided ginghams, and checked tissue ginghams in orchid, green, pink, French blue, navy blue, brown or black, with white. Flock dotted, or plain voiles in maize, orchid, saxe and powder blue. Sizes 36 to 44.

Third Floor, Old Building

The Paris Fashion Cable Openings

IN THE GRAY FASHION SALONS
reveal to you in word pictures the new Fall and Winter modes

3,000 miles across the ocean between Paris and New York and yet, at the same clock hour as the openings are being held in Paris, you may attend them at Wanamaker's. A Western Union Direct cable connecting the Wanamaker House of Paris with John Wanamaker, New York, makes this possible.

Worth and Jenny

are presenting their Fall Fashions in Paris today. The openings will be attended by a Wanamaker fashion representative, the news immediately flashed over the cable and read to you as the dots and dashes tick on the tape.

Fashion Showing here, too

The cable is then explained to you by a French woman, and the same fashion tendencies are produced from our own vast collection and illustrated on mannequins.

Morning Presentation 11 A. M.
Afternoon Presentation 2.30 P. M.

Second Floor, Old Building

RADIO BROADCAST of these **CABLES**

will be made from W. J. Z. today and tomorrow at 5.30 o'clock, so that millions of people "listening in" may have the pleasure also of attending the Paris Fashion Openings via Wanamaker's.

Coats of Muskrat

are an important feature of the

AUGUST FUR SALE

—An important feature of the new fashions for the coming Winter.

—And, an important feature of one's Winter wardrobe, whether one's purse allows one coat or several during the season.

$95 to $275

Furriers have done ingenious work with muskrat skins for the new season and their remarkable results may be seen in the Fur Salon. Coats with the skins worked vertically or horizontally, with effective herringbone effect panels, and with reversed borders. Straight wrap-around coats, big loose wrappy coats and coats with deep circular flounces at the bottom. Collars and sometimes cuffs, of beaver, skunk, Kolinsky dyed fitch, or brown fox are used on many of the models.

Terms of payment may be arranged.

Second Floor, Old Building.

BELMAISON
Reproduction Furniture

Indian Dhurries for the Country House

The vivid, unmodulated colors of these dhurries—daring in their shock of contrast as any modernist palette and not unlike those used by the Indians of our own Southwest in their textiles—are delightful in a country house setting of quiet stained or painted woodwork, dark old furniture, old pewters and brasses and walls of cool plaster. They are so firmly woven of very sturdy cotton that, although they are used in India chiefly as hangings and couch covers, they serve in decorative schemes here as rugs, being strikingly effective against dark polished wood.

The colors are wonderfully clear and pure—blues of ultra-marine and turquoise, orange and Indian red, and softer tones of mauve and gray and rose, in various effects of wide and narrow stripes. Ranging from 6 feet 3 inches to 7 by 4 feet, $18 to $35.

Fifth Gallery, New Building

In the Sale of

22c Garden Hose at 13c foot

$5.50 25-ft. lengths are $3.25
$11 50-ft. lengths are $6.50

Almost daily watering is imperative to keep lawns and gardens abloom hot August days; this sale is to provide you with plenty of sound, trouble-proof hose *now*, when you need it, at a season's end price. Sturdy, ¾-inch, three-ply wrapped hose of exceptional quality, guaranteed for one year. In coupled 25 and 50 foot lengths stamped with the maker's well-known name.

Seventh Gallery, New Bldg.

PLAN 2 BIG ARENAS FOR SPORT UPTOWN

Car Barns at Seventh Avenue and 50th Street Bought as Site of One.

TEX RICKARD'S ON 8TH AV.

Newest Project Is Declared to Be Entirely Independent of That of Boxing Promoter.

New York is to have two new sporting arenas to replace Madison Square Garden, instead of one, according to an announcement yesterday that the car-barn block at Seventh Avenue and Fiftieth Street has been bought for such a purpose. Tex Rickard already has bought the car-barn block at Eighth Avenue, from Forty-ninth to Fiftieth Street as the site for "the largest building in the world devoted exclusively to amusements."

John M. Stoddard of Stoddard & Mark, attorneys for the purchasers, said last night that the newest project had nothing to do with Mr. Rickard's previous one and was a wholly separate enterprise.

The purchasers of the Seventh Avenue property are the Realty Associates and Bing & Bing.

Frank Bailey, Chairman of the Board of Directors of Realty Associates, in discussing the deal said:

"A part of the area purchased will be immediately offered for resale, but on the remainder will be erected the largest amphitheatre in the world, which will meet the need of the sporting interests of the city, now centred in Madison Square Garden soon to be torn down by the New York Life Insurance Company. Plans for the new structure are being drawn by H. Craig Severance, architect. Unless a new building is immediately erected to take the place of Madison Square Garden, there will not be available any large arena for pageants, boxing bouts, horse shows, exhibitions, conventions and big entertainments."

The railroad tracks on Fiftieth and Fifty-first Street, it is said, will be removed and the remainder of the area, not covered by the amphitheatre, will probably be used for hotels and theatres.

The property was bought from the Broadway & Seventh Avenue Railroad Company, and comprises a block of 200 by 800 feet between Fiftieth and Fifty-first Streets and Sixth and Seventh Avenues. Joseph P. Day was the broker in the transaction, with Loucks, Griffin, Conret & Cullen and Cotten & Franklin attorneys for the sellers.

The property has been held by the Broadway & Seventh Avenue Railroad Company at $6,500,000, and the sale has been brought to complete the reorganization of the New York Railways in accordance with the plan approved by Judge Mayer. The proceeds of the sale will be used in part to complete the amount due on the bonds of the Broadway and Seventh Avenue road held by the New York Railway Company, as the Court decided, and the balance will be applied toward the general financial rehabilitation of the new street railroad system as far as it is taken over by the successor to the New York Railways.

While Realty Associates has operated extensively in Brooklyn, Queens and Long Island and is recognized as one of the largest real estate owning and operating companies in the country, this is its first transaction in Manhattan realty.

Bing & Bing, associated in the deal, are Manhattan operators who have been active in the Park Avenue section for many years. Leo S. Bing, President of Bing & Bing, is one of the directors of Realty Associates.

REINER LEADS FAREWELL.

He Receives an Ovation at All-Wagner Program at the Stadium.

A large and enthusiastic audience filled the Stadium last evening, the occasion being Fritz Reiner's last appearance as guest conductor with the Philharmonic organization. He was received with a double salvo of applause and a standing orchestra. Mr. Reiner had chosen an all-Wagner program for his valedictory, a choice fully justified by the results. Mr. Reiner's broad treatment was especially qualified to bring out the spectacular aspects of the Teutonic composer, and while the conductor made much of his pianos, at the other end of the scale, he achieved brilliant and telling climaxes. Mr. Reiner rode the storm in full control of the musical elements. He quickened the pulse of his audience, who testified their appreciation by unreserved plaudits.

As an encore to the "Ride of the Valkyries," he gave them the "Good Friday" music from "Parsifal." During the interval a wreath was presented to Mr. Reiner.

The second part of the program, with an arrangement of the finale of Act III. from "Siegfried" by the director, showed one cumulative effect after the other, until at the conclusion of the program Mr. Reiner received an ovation from a crowd eagerly pressing to the platform and to which he made a brief speech, saying how happy he had been to direct an orchestra like the Philharmonic, "the finest in the world," before Stadium audiences, the most appreciative he had ever met. He would not say "good-bye," but "au revoir."

This evening will mark the reappearance of Willem Van Hoogstraten as conductor of the Philharmonic Orchestra at the Stadium. The program will include "Scheherazade" and Tchaikovsky's "Francesca da Rimini."

GERALDINE FARRAR'S TOUR.

She Will Give an "Operatic Fantasia" With Ballet Divertissement.

Geraldine Farrar, opera and concert artist, has arranged to tour in an "Operatic Fantasia," a novel form of entertainment conceived by herself. The first of the series will be a modernized version of "Carmen," untrammeled by traditions. The scenery will be from designs made by Miss Farrar. There will be a company of ten principals to assist the star, with a complete orchestra and a special ballet divertissement.

The tour will last eight months, beginning at Portsmouth, N. H., on Sept. 15, and will cover the principal cities of the United States and Canada.

THEATRICAL NOTES.

The production of "Madame Pompadour," under the management of Charles B. Dillingham and Martin Beck will go into rehearsal on Sept. 4.

"The Purple Cow," the first production of the Musical Comedy Guild, will open in a try-out town near New York on Sept. 12.

Lew Fields will open at the Palace Aug. 25 for a vaudeville tour in "The Upstart."

"The Best People," which opens at the Lyceum Theatre a week from next Tuesday, will have its try-out in Asbury Park tomorrow night.

Robert H. Davis and Wilson Collison are dramatizing "The Dark Chapter," by E. J. Rath, who wrote the story upon which "The Nervous Wreck" is founded.

Vera Maxwell will be seen in "The Tantrum," soon to be produced by A. L. Jones and Morris Green.

MUSIC NOTES.

There will be a performance at Town Hall this evening by members of the Greek National Opera who will sing portions of "Faust," "Rigoletto," "Ermani," "Traviata" and other operas.

Alice Neilson has presented the College of New Rochelle, New York, with a musical scholarship in perpetuity to be known as the Alice Neilson Scholarship.

Marcus Kingwright, tenor, who is appearing this month at the Chautauqua institution in New York with the New York State Symphony Orchestra, has been engaged by the English Grand Opera Company for the coming season. He will make his first appearance with the organization at Car-negie Hall as Siegmund in "Die Walkure," on Sunday, Nov. 23.

OUR DRAMA LEADS WORLD, SAYS EMERSON

Actors' Equity Head Declares European Stages Appear Provincial Compared with New York.

John Emerson, President of the Actors' Equity Association, returned yesterday on the White Star liner Homeric very much convinced that theatrical productions in this country were far superior to anything he had seen abroad. He said:

"I have no desire to wave the Stars and Stripes nor to be considered in any sense a one hundred per cent. American, but it is quite obvious to even the most casual student of theatrical affairs abroad that the United States has become the leader of the world in the field of dramatic production and that there has developed in New York City the most progressive and the only really cosmopolitan theatre to be found anywhere today. In the capitals of Europe there seems to be a lack of initiative in the production of plays, which makes even the best of their stages appear almost provincial as compared with that of New York."

"During the past two seasons," Mr. Emerson continued, "we have had produced in New York not only plays of American and English authorship, but also the finest products of the best playwrights in France, Italy, Spain, Belgium, Germany, Czechoslovakia, Hungary, Russia, Scandinavia and Ireland, a record not even remotely approached by any city in Europe. The quality of the American productions has, on the whole, been of the highest order."

Mr. Emerson said that in London the theatre had been handicapped by lack of capital and the rents of the theatres were exorbitant. The acting there, however, was still on a very high plane, he said. In Paris the acting was also very fine, but in the subject-matter of plays, as in many other things, France is, as always, the most confined and provincial country in the world.

"Its playwrights," he continued, "still content themselves for the most part with the same old themes, dealt with in the same old way, utterly oblivious of the great problems which are stirring the hearts and imaginations of the writers of the rest of the world."

"Berlin has completely lost its former leadership in the newer art of the theatre and from present indications there is small chance of its ever regaining it. The most vital spot in Europe theatrically is Budapest, but it is a small city and its theatre lacks the cosmopolitan character of New York. Vienna has come back during the past two years and is doing very interesting things in the theatre, which is chiefly due to the inspiration and influence of Max Reinhardt."

IN SERFDOM TO NEGROES.

London Express Reports Discovery of Subject Whites in South Africa.

Special Cable to THE NEW YORK TIMES.

LONDON, Aug. 7.—The discovery of a white community living in subjection to blacks has been made, says The Daily Express's Cape Town correspondent, by a South African Government expedition which is studying the breeding grounds of locusts in the interior of the Great Kalahari desert.

The members of the expedition found Sebele, paramount chief of a desert tribe, able to speak English fluently. They also discovered about fifty white men and women living near the chief's kraal. They are practically serfs to the natives tilling land for the black owners who give them handfuls of grain as wages. They cannot possess land and have no privileges of any kind.

It is supposed that they are descendants of old Dutch pioneers who lost themselves in the desert when trekking northward in 1878.

$500,000 Fire in California.

YUBA, Cal., Aug. 6.—The Skirving Warehouse here was destroyed by fire today, with an estimated loss of $500,000. There were 125,000 sacks of barley and 25,000 sacks of beans destroyed.

PROTEST TO WEEKS BY PORT AUTHORITY

War Secretary Will Be Asked to Forego Sale of Waterfront Property in Hoboken.

WOULD SPOIL PORT PLAN

Land Said to Be Needed for Belt Line No. 13 of the Proposed Marginal Railway.

The Commissioners of the Port of New York Authority, it was learned yesterday, are about to call upon Secretary of War Weeks and urge him to withdraw the advertisement for the sale on Aug. 20 of the waterfront property of the Hoboken Shore Line Railroad, adjacent to the Hamburg-American and North German Lloyd piers and within the district included in the plans for the development of the port.

Commissioner Julian A. Gregory left town for Washington with General Goethals, Consulting Engineer of the Port Authority, to represent the Commission in Washington. They will talk with Secretary Weeks today.

The property, which was taken over by the Shipping Board during the war, is needed by the Port Authority as part of Belt Line 13 for the proposed marginal railroad along the westerly side of the Hudson River and upper New York Bay.

Hearings in Washington during the last two years are said to have disclosed a desire by the Lackawanna Railroad to get possession of the property. It is reported that the company repeatedly offered not less than $1,000,000 in cash. The Wadsworth-Mills bill, enabling the Secretary of War to part with the property for bonds instead of for cash, which passed the Senate at the last session, is expected to come up for passage when Congress meets in December.

It was said yesterday that Secretary Weeks would be told on behalf of the Port Authority:

"The retention of the property and its sale to the Port Authority, together with the railroad, is essential in the effort to prevent the monopolization of the waterfront and terminal property by any of the competing carriers on the New Jersey side, to the exclusion of steamship usage. The Port Authority will regard the acquirement of the waterfront property by private interests as offering a chance to develop another independent railroad terminal, which would tend to dislocate the entire plans for the unification of the port facilities."

MAKE EXTRADITION TEST.

Jersey to Try It for Contempt of Court in Kidnapping Case.

TRENTON, N. J., Aug. 6.—As a test of whether a man may be extradited in contempt proceedings, Chancellor Walker has signed an order calling on John Brown, negro, formerly of Trenton but now living on Staten Island, to show cause Aug. 19 why he should not be held in contempt of court and punished.

The order was asked by counsel for Brown's wife, who charged that the husband had kidnapped his son, John Brown, Jr., and refused to obey Chancellor Buchanan to the custody of Mr. and Mrs. Abraham Sallie, uncle and aunt of the boy.

So Hot He Holds Court Coatless.

Judicial solemnity cracked under the strain of the heat yesterday in the Harlem Court and after standing the sweltter as long as he could, Magistrate Henry M. R. Goodman discarded his robe and his civilian coat and vest, permitting the other officers of the court, the prisoners and witnesses to do likewise, and so for the first time in its history the Harlem Court was held in shirt sleeves.

NEW GOWNS SHOW TOUCHES OF COLOR

Features of the Autumn and Winter Models to Be Seen at Jenny's.

Copyright, 1924, by The New York Times Company.
Special Cable to THE NEW YORK TIMES.

PARIS, Aug. 6.—Many interesting and new features for Autumn and Winter wear are shown at Jenny's opening in her Champs Elysées rooms. Both for evening and day wear dresses are short and straight, the severity of last season's line being only just relieved by tunics with godets all round on both sides. Long, tight sleeves, which are the usual feature, often are of different color from the dress or tunic.

For instance, when the dress is of printed material the sleeves are plain or the contrary. On a few, tight black sleeves have a gold bracelet embroidered.

This fashion of relieving black with some bright color is carried out in nearly all models. There is always a touch of bright color, especially grass-green, cyclamen, red and gold. On black tailor-mades, cuffs and collars of golden kid are used, while on rep and crepella dresses the small collar and cuffs have heavy braid lace in red and black or in leopard skin. High narrow collars are worn, or a cravat opening in front.

Evening wraps show in the back a long pointed, gathered panel, very low on one side and quite short on the other. Many are in gold cloth embroidered in gold beads or spangles. For evening or afternoon, faille or bengaline cloaks are worn, trimmed with lynx or wildcat or Mongolian goat. Velvet and bengaline are fashionable for afternoon dresses and white pink or fuchsia velvet for evening wear.

In this collection, as always at chez Jenny, many braided dresses are shown for morning wear, and lots of steel and brass button trimmings.

'MATINEE BURGLAR' CAUGHT.

Women Prevent Apartment Robbery—Police Chase Two, Get One.

Thomas Belford, the "matinee burglar" of two years ago, police said, was arrested again yesterday.

Mrs. George W. Connelly and a woman friend were leaving their apartment house at 128 East Fifty-first Street when they saw two men attempting to jimmy the door of a second floor apartment occupied by Captain Carlo Huntington of the Union Discount Company, 50 East Forty-second Street.

The men ran, and when the women saw them later standing across the street from the East Fifty-first Street Station, they reported them to Patrolman Ruppel and Spade who were just coming out. The men ran again; but one was caught after a chase, the other escaped. The one arrested was Bilford. Police said they found a jimmy in his pocket. He was charged with attempted burglary.

Lady Astor's Portrait Defaced.

Copyright, 1924, by The New York Times Company.
Special Cable to THE NEW YORK TIMES.

LONDON, Aug. 6.—The painting of Lady Astor on the staircase at the House of Commons, which has been the subject of so much controversy, has been defaced, according to The Daily Express, by a visitor to the House who made pencil marks across one of the hands. It is not a serious injury, but will need attention from a painter.

Argentine Flier at Allahabad.

ALLAHABAD, British India, Aug. 6.—Major Zanni, the Argentine aviator, arrived here at 9 o'clock this morning on his attempted world flight. During his hop from Nasirabad he was forced to descend at Cawnpore by a storm. Major Zanni plans to continue to Calcutta tomorrow.

MACDONALD FORCES TREATY WITH SOVIET

Continued from Page 1, Column 2.

assurances that they would negotiate with the bondholders—a statement which was received with considerable laughter. He retorted that he believed they were in the process of doing so with a very considerable number.

Commission on Claims.

In regard to miscellaneous claims, said Mr. Ponsonby, there was to be an arrangement by which the claims should be investigated and a lump sum decided upon.

The question of property had presented the greatest difficulty, but both sides were to appoint members of a commission which would investigate the claims and come to a decision as to compensation. When at least half of the bondholders were satisfied, said Mr. Ponsonby, "and his Majesty's Government is satisfied as to the amount of the lump sum for miscellaneous claims, and when there is an agreed settlement with regard to property claims, then those claims will be embodied in a subsequent treaty. And arising out of that treaty his Majesty's Government will submit to Parliament a proposal guaranteeing a loan to the Soviet Government."

Laughter greeted this announcement.

Mr. Ponsonby added that the amount of the loan and conditions would be considered after this agreement had been reached and the loan would involve the introduction of a bill. Meanwhile, the Government debts and intervention schemes were to be put into cold storage.

He took pride in the fact that the Government had recognized Russia's Government, and said that it was not a flabby handshake of patronage, but a firm grip of friendship. He paid a glowing tribute to the way in which M. Rakovsky had worked to obtain an agreement, and he pointed to the treaty as an instance of the Government's method in international affairs, namely, to avoid acrimonious discussions over petty points and quarreling over detached issues, and to seek a general settlement on broad lines of conciliation and cooperation.

Conservative Denounces Agreement.

Ronald McNeill, Conservative, complained of the absence of the Prime Minister, and entered a protest against the procedure which was being followed by the Government. If the treaty were to be signed tomorrow, he said, it would be a distinct breach of the pledge given by Mr. Ponsonby that the treaty, line by line and word by word, would be laid before the House, and that there would be full discussion on it.

While the Unionists held very strong views with regard to the small oligarchy in Russia, and regarded with utter detestation their methods, Mr. McNeill said, that did not mean they had anything but the highest possible regard for the Russian people.

He said the statement that the Government, under certain conditions, were going to guarantee a loan to the Soviet Government, appeared to be a most complete violation of the parliamentary pledge given over and over again by the Prime Minister.

Mr. McNeill asked if any member had gathered any clear idea of what was proposed to be done regarding the question of debts and claims. All that had been arranged was that the bondholders had agreed to negotiate with the Government. The whole thing was an utter farce, he said.

With regard to the proposed loan the Unionist Party took the view that Russian credit was not good enough to guarantee it.

Lloyd George's Criticisms.

Mr. Lloyd George protested against the procedure followed. He said there would be loud declarations in the Russian papers of the triumph obtained from the British Government, and then three months later the thing might be torn up by the House of Commons. That would be like repudiating a bargain entered into by the British Government.

He criticized the Under Secretary's tribute to Russia, which led Mr. Ponsonby to say that he never lauded the Soviet system, but on the contrary, he thought it deplorably bad.

Mr. Lloyd George said there were two things to be done, so far as he could see. One was to cancel the whole of our debt—Mr. Ponsonby said he had described this part of the transaction as writing down the debt and counter-claims—and the other was to give a loan to the Soviet Government.

"So far as I can see," said Mr. Lloyd George, "this is a fake. It is a contract under which every essential figure is left blank."

Was it right to write down debts here without consideration to the whole of the interallied debts, he asked.

"The honorable gentleman," said Mr. Lloyd George, "is going to sign something tomorrow, but he has not a ghost of an idea, tonight what it is."

"Withdraw," shouted Ministerialists.

"I will not withdraw," he retorted.

Dealing with the loan, he said those on his benches (the Liberals) would not commit themselves to supporting a proposal of this kind.

Following criticisms by many members, Mr. Ponsonby said that the treaty, in the circumstances, would not be signed in the morning, and he would consent to an adjournment of the debate. He would not, he said, like to be a party to any policy of "rush," which would seek to sign the treaty against the will of the House. He said he had been able, since he last spoke, to communicate with the Prime Minister, who had intimated to him that the best course would be to accept a motion for adjournment of the debate and resume it tomorrow, in the hope that the House would be able to adjourn for the recess at 5 o'clock.

A motion for adjournment of the debate was then agreed to.

Unorthodox Methods Used.

LONDON, Aug. 6 (Associated Press).—After months of negotiations, a commercial treaty and a general treaty have been arranged between Great Britain and Soviet Russia.

The proceedings in the Anglo-Russian Conference underwent a sudden change this afternoon, following the announcement made yesterday of a breakdown in the negotiations. This afternoon, just when the House of Commons was preparing to listen to an explanation by Arthur Ponsonby, Under-Secretary of State for Foreign Affairs, regarding the failure of the conference, announcement was made by John R. Clynes, the Lord Privy Seal, that this explanation had been delayed until a later hour owing to a prospect of the settlement of the issues involved.

Shortly afterward Mr. Ponsonby was able to announce, much to the surprise of members of the House, that the conferees had arrived at an agreement, and that he hoped a treaty would be signed tomorrow. Mr. Ponsonby admitted it had been a race against time, because the Imperial Government was anxious to reach a settlement of the controversy before Parliament adjourned for the Summer recess.

The Under Secretary also explained the somewhat unorthodox methods that had been used during the conference, inasmuch as the negotiations had been largely in the nature of conversations between himself and M. Rakovsky, the chief Russian representative. He considered this method justified, however, if it advanced matters better than a formal conference.

In explaining that a commercial treaty and a general treaty had been negotiated, Mr. Ponsonby said the commercial treaty followed the usual lines of such treaties.

We receive unconditional most-favored nation treatment, and in return we admit the Soviet Union into our export credit scheme," he added. This is the method under which the British Government finances foreign trade to a certain legalized extent.

The general treaty, Mr. Ponsonby continued, after reciting which of the former treaties had lapsed and the few which had been renewed, made provisions for the definition of territorial waters. This question, however, he said, must await international agreement.

With regard to miscellaneous claims, Mr. Ponsonby said an arrangement had been arrived at under which the claims were to be investigated and a lump sum determined upon. Concerning property claims, both sides would appoint members of a commission to investigate them and arrive at a decision regarding compensation. The principle adopted in the treaty was not to reach a settlement in figures on different claims, but to get an admission in principle and the machinery created to reach a settlement.

Immunity for Trade Mission.

"There is an unusual departure in the commercial treaty," Mr. Ponsonby declared. "We are taking into account the monopoly on foreign trade held by the Soviet Government and we are granting to a limited number of members of the trade delegation diplomatic immunity for themselves and for the existing office of the trade delegation."

Mr. Ponsonby told the House that the general treaty contained an admission by the Soviet Government of liability to the holders of Russian bonds and an assurance from the Soviets that they would negotiate with the bondholders.

When Mr. Ponsonby began his statement it was understood that the legal experts of the conference had embodied in formal form the rough draft of the new agreement which both he and M. Rakovsky had initialed in its original form.

Mr. Ponsonby expressed the hope that the treaty would be signed tomorrow.

He told the House that the property claims would be investigated by a mixed commission and that, when all of these matters of property and of the interests of the bondholders had been satisfactorily arranged, the British Government would submit to Parliament a proposal guaranteeing a loan to Soviet Russia.

Under strong pressure from the Conservatives and Liberals the Government tonight consented to adjourn the debate on the agreement until tomorrow. This action was taken notwithstanding excited protests on the part of some of the Laborites.

Christian Rakovsky, head of the Soviet delegation, and his colleagues, many of whom were said to be preparing to return home following the announced complete breakdown in the discussions yesterday, returned to the Foreign Office this afternoon. It was said that drafting committees were attempting to draw up new formulas to put before M. Rakovsky.

Before Mr. Ponsonby made his statement it was understood that the drafting committee of the conference had reached a complete agreement covering the vital points in dispute between the two countries, on the basis of a new formula dealing with the question of the disposition of nationalized property in Russia.

NEW YORK'S LEADING THEATRES AND SUCCESSES!
ZIEGFELD'S 2 OUTSTANDING SENSATIONS!!!
NEW AMSTERDAM THEATRE. POP. PRICE MATS. WED. & SAT.
458 RESERVED SEATS NIGHTLY AT $1.00
ZIEGFELD FOLLIES
WILL ROGERS in New Monologue Every Show.
EARL CARROLL THEATRE, 7th Ave. & 50th St. Pop. Price Mats. Today & Sat.
ZIEGFELD GREATEST MUSICAL COMEDY
EDDIE CANTOR in KID BOOTS with MARY EATON
SEATS NOW 4 WEEKS IN ADVANCE AT BOX OFFICE

E. K. NAGEL presents PAUL GERARD SMITH'S
3rd MONTH "KEEP KOOL"
THE SUPERLATIVE REVUE
HAZEL DAWN—CHAS. KING—JOHNNY DOOLEY
AT THE GLOBE BROADWAY and 46th St.
World's Coolest Theatre
Pop. Mts. Wed. & Sat., $1 to $2.50
SEATS FOR ALL PERFORMANCES AT THE BOX OFFICE.
"Most entertaining of uptown revues" —The Dookman
"Miles above average in satirical content" —Life
"American chorus girl at her best" —Sun
"It's too good to be missed" Theatre Magazine

OVERSHADOWS ANY REVUE EVER PRODUCED!!!
GEORGE WHITE'S SCANDALS
APOLLO THEATRE, West 42d St. Pop. Mats. Wed. & Sat. Best Seats $2.50

Greatest Music Comedy in the World
PLAIN JANE
SAM H. HARRIS THEATRE, West 42d St. Evs. 8:40. Pop. Mats. Wed. & Sat.

STRONGER, MORE LOGICAL THAN "RAIN"
WHITE CARGO
By LEON GORDON
EARL CARROLL Presents
Daly's 63d St. Evs. 8:30. Mts. Wed. & Sat. 2:30. 325th Time

FRAZEE Thea., West 42d St. Evenings 8:40. Mats. Wed. & Sat., 2:40.
"More enjoyable than 'Fashion.'" —Laurence Stallings—World.
SWEENEY TODD
The Demon Barber

COBRA
HUDSON, West 44th St. Evs. 8:30. Matinees Wed. & Sat.
5TH MONTH DRAMATIC SENSATION

The 6th CAPACITY MONTH
TEN COMMANDMENTS
Paramount Production (Famous Players)
GEO. COHAN Theatre, B'way at 43d Street. Twice Daily, 2:30—8:30. Best Seats Tonight $1.50—Next at Matinee $1.

CORT THEATRE, West 48th Street. Evs. 8:30. Mats. Wed. & Sat.
FASHION
7th MONTH
"A Wonderful Show. I'm Crazy About It."—Douglas Fairbanks.
Henry Miller's Thes., 124 W. 43 St. Evs. 8:30. Mats. Wed. & Today. Sat. 2:30.
"STRANGE BED FELLOWS"

DOUGLAS FAIRBANKS
THIEF OF BAGDAD
LIBERTY Thea., W. 42d St. Twice Daily, 2:30—8:30. Sunday Mat. 3d & 4th Sts.
THRESHOLD PLAYHOUSE, 8th Av., at 13th St. Mats. Today & Sat. 2:30. Evs. 8:30. Mat. Wed., 2:30.
KA-BU-KI
Japanese Plays in English.

THE BEST REVUE IN THE WORLD
CHARLOT'S REVUE OF 1924
with BEATRICE LILLIE, GERTRUDE LAWRENCE, HERBERT MUNDEN AND NELSON KEYS.
SELWYN THEATRE West 42d St. EVES. 8:30. POP. PRICE MATS. WED. & SAT.

WINTER GARDEN EVES. 8:25. MATS. Tues. & Thurs. Only
MATINEE TODAY.
INNOCENT EYES
SHUBERT Thes., 44th, W. of B'way. OPG Next Mon.
ELIZABETH HINES
in the New Musical Comedy
MARJORIE
with ANDREW TOMBES
RICHARD SKEET GALLAGHER ROY ROYSTON ETHEL BUTTA
SEATS NOW SELLING.
POP. MATINEE SAT. Best Seats $2.50
CASINO B'way & 39th St. Evs. 8:25. Mats. Sat. & Wed., 2:15. Laughing Revue
I'll Say She Is with The MARX BROS.
REPUBLIC 42d St., West of B'way. Evs. 8:50. Mats. Wed. & Sat., 2:30.
3RD YEAR
Anne Nichols' Laughing Success
ABIE'S IRISH ROSE
MATINEE TODAY—BEST SEATS $2
FATA MORGANA
(MIRAGE) A Comedy by Vajda
GARRICK 65 West 35th St. Evenings 8:30. Mats. Today & Sat. 2:30.
FRANK LLOYD'S
The SEA-HAWK
By RAFAEL SABATINI
A First National Picture
ASTOR THEATRE, B'way & 45th Street. Twice Daily, 2:30—8:30

BROADHURST 44th, W. of B'way. Evs. 8:30. Mats. Today & Sat., 2:30.
Beggar on Horseback
With ROLAND YOUNG
BOOTH THEATRE W. 45 St. Evs. 8:30. Mats. Wed. Sat. 2:30
OPENING MONDAY EVE., AUG. 11
EDGAR SELWYN'S PRODUCTION
DANCING MOTHERS
WITH EXTRAORDINARY CAST, INCLUDING Mary Young—Helen Hayes John Halliday—Henry Stephenson
SEATS NOW ON SALE
"EXPRESSING WILLIE" 48TH STREET THEATRE 48 ST. Evs. 8:30. Mats. Tues. & Sat.
POPULAR PRICE MATINEE TODAY
H. G. Wells & St. J. Ervine's
THE WONDERFUL VISIT
Prices, 55th, E. of B'way. Evs. 8:30. Pop. Mts. Today & Sat.
PLAYHOUSE 48 St., E. of B'way. Evs. 8:30. Mats. Sat. & Wed., 2:30.
THE SHOW-OFF By George Kelly
Outstanding Season's Comedy Hit.
"Thrills in the Superlative" says Morning Telegraph.
Love and Glory
A Universal Picture Presented by Carl Laemmle
LYRIC Thea., 42d St., W. of B'way. Twice Daily, 2:30—8:30

HISTORY OF MONSIEUR BEAUCAIRE
IN WHICH
VALENTINO
RETURNS TO THE SCREEN
200 men Working on monster set in studio. April 26-May 3, 1924.
No. 24
Famous Players-Lasky Paramount

MARY PICKFORD
Dorothy Vernon of Haddon Hall
A MARSHALL NEILAN PRODUCTION
CRITERION B'way at 44th St. Twice Daily, 2:30-8:30. Sun. Mat. at 4

The Neighborhood Playhouse
466 Grand Street. Telephone Drydock 7516.
TONIGHT AT 8:30 SHARP
"The Grand Street Follies"
Orch. $1.50. Bale. $1 & 75c

LOEW'S
STATE & METROPOLITAN Brooklyn
"Wanderer of the Wasteland" —With— Jack Holt
AND BIG VAUDEVILLE BILLS
B. S. MOSS' B'WAY at 41 ST.
B.F. KEITH ACTS
"The Signal Tower" with VIRGINIA VALLI WALLACE BEERY
B.F. Keith's PALACE B'way at 47 St.
JULIA SANDERSON JOHNNY BURKE FRANK CRUMIT
ELIZ. BROWN & SEDANO Harry J. Conley & Co., Powers' Dancing Elephants, Others.
COLUMBIA BURLESQUE Times Sq. at 42 St. Twice Daily 2:15 & 8:15
Joan Sedini's PEEK-A-BOO Pop. Prices Smoking

STADIUM CONCERTS
MR. PHILHARMONIC ORCHESTRA
TONIGHT at 8:30. Amst. Av. & 138th St.
WILLEM VAN HOOGSTRATEN, Conductor
"SCHEHERAZADE"
Tchaikowsky-Rimsky-Korsakow—Strauss Waltz
PRICES, 25c., 50c., $1.00

STEEPLECHASE
CONEY ISLAND The Fussy Place SURF & POOL BATHING

RIVOLI B'way at 49 St. First time at Popular Prices "THE COVERED WAGON"
A Paramount Production
Overture "1848" Rivoli Concert Orch.

RIALTO B'way at 42 St. GLORIA SWANSON in "MANHANDLED"
A Paramount Picture
RIESENFELD'S CLASSICAL JAZZ

B. S. MOSS' CAMEO 42nd Street and Broadway NOW
HAROLD LLOYD in "GIRL SHY"
TUNNEY vs. CARPENTIER FIGHT PICTURES

LOEW'S (NEW) LEXINGTON
LEXINGTON AV. and 51st ST.
"THE SIDE SHOW OF LIFE" with Ernest Torrence

PLAZA Mad. Ave. at 59th St. "Peter the Great"
with EMIL JANNINGS.

STRAND B'way at 47 St. Being Respectable
A Typical Strand Program
Strand Symphony Orchestra

CAPITOL B'way at 51 St. "BROKEN BARRIERS"
2 EXTRA GALA PROGRAM
CAPITOL GRAND ORCHESTRA

MOTION PICTURES.

FOR THE FIRST TIME
IN THE HISTORY OF
MOTION PICTURES,
EVERY NEWSPAPER—
EVERY CRITIC—
WITHOUT A SINGLE EXCEPTION
DECLARES
MARION DAVIES
IN
JANICE MEREDITH
TO BE THE MASTER PICTURE—
A PRODUCTION WITHOUT A FLAW!!
READ
"THE TIMES"
"THE WORLD"
"THE TRIBUNE"
"THE AMERICAN"
"THE NEWS"
"THE MIRROR"
"THE SUN"
"THE EVE. WORLD."
"THE TELEGRAM"
"THE POST"
"THE JOURNAL"
"IT'S AMERICAN TO THE CORE!!"
AT COLUMBUS CIRCLE
Cosmopolitan
WORLD'S MOST CHARMING THEATRE
MATS. (except Sat. & Sun.) Orch. 75c. Bal. 50c. EVES. Orch. $1.50. Bal. 99c
Seats Four Weeks in Advance. All Reserved.

HOTELS AND RESTAURANTS.

Hotel St. George
Clark and Henry Streets
Brooklyn's Largest Hotel
Only 4 min. to Wall St., 12 min. to Penn. Sta., 20 min. to Grand Central. 7th Ave. Interborough Subway in building (Clark St. Station).
Club Breakfast
Luncheon 75c. Dinner $1.00
Special Summer Rates
Leases Now Being Made for Fall Occupancy.

Hotel Sevillia
117 West 58th St., nr. 6th Ave.
Hotel Beresford
Central Park West and 81st St.
ATTRACTIVE SUITES
1, 2, 3, & 4 Rooms
FURNISHED AND UNFURNISHED
Moderate Rentals Immediate and Fall Occupancy
Resident Manager at Each Hotel

HOTEL THERESA
In the Heart of Harlem.
7TH AVE., 124TH TO 125TH ST.
Easily accessible to all parts of the city. Surface cars and Fifth Avenue bus line at door. Elevated and subway stations one block distant. Station of N. Y. C. and N. Y., N. H. & H. R. R. near by.
500 OUTSIDE ROOMS MODERATE RATES. PERMANENT AND TRANSIENT.
RESTAURANT AT TOP OF BUILDING.
Table d'Hote—A la Carte—Club Breakfast.
Telephone Morningside 7600. E. F. LEUNE, Manager.

Hotel Bretton Hall
BROADWAY
85th to 86th St., N. Y. City
Entrance Central Park & Riverside Drive
Subway Station at 86th St. Cor.
Elevated Stations—2 Blocks 86th St.
Largest and Most Attractive Midtown Hotel for Transient or Permanent Residence. Convenient to All Shops and Theatres.
Furnished and Unfurnished Suites
1, 2, 3 & 4 Rooms, 1 or 2 Baths
may be had on yearly basis at a substantial saving.
Also Single and Double Rooms with Bath
$4.00 per day upwards
Restaurant of Highest Standard. Service a la Carte.

HOTEL NOBLETON
126 West 73d Street
Phone Endicott 4580
FOR those who appreciate the service that a Hotel can offer, with the privacy and restfulness of a charming and homelike apartment, the Nobleton is recommended.
Bus, surface lines and Subway one block distant. Close to Central Park and the Drive.
1, 2 and 3 rooms may be leased on yearly basis at a substantial saving.

Stratford House
Just East of 5th Avenue
11 E. 32nd St.
A hotel of prestige and quality. Unique in atmosphere. A most desirable location for either permanent or temporary residence. Newly and beautifully decorated. A bathroom with every bedroom. Sitting room adjoining every bedroom. Tariff from $5 up.
1, 2 and 3 rooms may be leased on yearly basis at a substantial saving.
2 short blocks from Penn. Station. Phone Caledonia 4700.

Hotel Walton
104 WEST 70th ST.
1-2-3-4 ROOMS & BATHS
Furnished or Unfurnished
Newly Decorated
Lease Made Now for Fall
New Ownership and Management.
JOSEPH JOVANS, Prop. & Manager.
Phone Endicott 9334.

HOTEL NARRAGANSETT
Broadway, 93rd to 94th Sts.
Suites of 1 to 4 Rooms
By Day, Week, Month or Year.
Large and Light Rooms.
Reasonable Rates.
Leases Also Being Made for Fall Occupancy.

Hotel Touraine
Fifth Ave. and 27th St., New York City
An apartment Hotel catering to patrons who desire exclusive surroundings. Several desirable furnished apartments by the year or shorter period.
Restaurant a la carte.
SPECIAL SUMMER RATES
A. R. SMITH, Prop.
Formerly of the St. Regis.

HOFBRAU
FAMOUS RESTAURANT
QUAINTEST PLACE IN AMERICA
BROADWAY & 30th ST.
Exquisite Chicken Dinner $2.00

WANAMAKER
Shops for Men

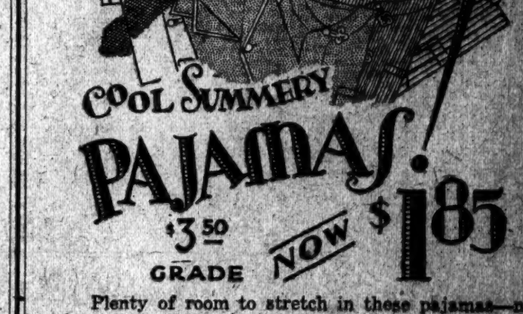

COOL SUMMERY PAJAMAS!
$3.50 GRADE NOW $1.85
Plenty of room to stretch in these pajamas—no fear of breaking through! And plenty of pairs to choose from, too—1,500 of them!
One of our very best offerings in recent years. Lots of materials—lots of patterns to choose from. Soisettes, Broadcloth, Lingettes, Gloss Striped Madras, Handkerchief Cloth, Pongee and many fine Percales.
Roomy. Comfortable. Cool. Most all have frogs—although a few are made in the middy style, with no buttons at all.
How made? Well—they are regular $2.50 and $3.50 grades—doesn't that speak for itself?
And only $1.85! Street Floor, New Building
* * *
Milan and Leghorn Straw Hats
$5 to $7 grades.. $1.95
Wear a feather-weight straw, so light and cool you hardly know you have a hat on! There are natural, bleached, tan and other popular colors here—all fresh, new stock imported from Italy, and of the finest quality and workmanship. Sizes to fit every man. Some $10 grades included. All at the one price—$1.95.
* * *
Men's Calfskin Low Shoes, $3.75
They are regular $7 to $9 grades. Many men will buy two pairs, and we expect the lot to be cleared away in one day at this low price. Tan and black are included, in all sizes from 6 to 10.
SPECIALIZED SERVICE—STREET FLOOR—NEW BUILDING

HOMERIC DELAYED BY A TRAFFIC JAM

Liner, With Noted Passengers, Heavy Mail and Specie, Loses Two Hours in Bay.

EUGENE C. GRACE BACK

Steel Man Was Surprised by Business and Industrial Activities He Found in Europe.

The White Star liner Homeric, which arrived yesterday from Southampton and Cherbourg with passengers, mails and specie, was delayed for two hours coming up from Quarantine through having to make way for steamships bound out for Europe, the West Indies and South America.

Among the first cabin passengers on board was Eugene G. Grace, President of the Bethlehem Steel Corporation, who returned from a trip to France and England with an optimistic view of business prospects abroad and in the United States. He was anxious to know what the general conditions regarding business and trade were in this country and said that the nomination of such a sound man as John W. Davis as the Democratic candidate for President, with Mr. Coolidge as the Republican candidate, must have had a reassuring effect in all lines of industry.

When asked about his company having passed a dividend during his absence, Mr. Grace said: "A reduction of dividend depends entirely on business conditions and earnings."

Mr. Grace said he had been surprised to find that industrial conditions in England were much better than he had been led to believe by the reports he read in New York before sailing.

"The unemployment situation is not much worse, if any, than it is in America," he added. "I found the people working and looking forward to better times. The Engineering Palace at the Wembley Exposition is one of the best collections of machinery of all kinds that I have ever seen. France, too, is doing well in business in every way. I did not have time to inquire much into steel conditions abroad, but it is certain that if Germany manages to settle this reparations question favorably she will forge ahead and be a keen competitor. Her people can work and they can produce."

"Do you believe personally that the Dawes plan will go through?"

"From what I heard during my visit to France and England I think it is very probable."

Another passenger on the Homeric was Dr. Austin Flint, who said that he had been to Italy and France for a vacation and had not attended any medical or surgical conferences during his stay abroad. So far as he had heard, there were no epidemics of disease in Europe at the present time.

Lindley M. Garrison, former Secretary of War under President Wilson, returned from a holiday abroad with Mrs. Garrison and said that he had no comments to make upon conditions in Europe.

Miss Lois Wilson, movie actress, returned on the Homeric and denied the report that she was engaged to marry Rainey Baruch Jr., the son of the New York financier. "We have been friends for years," she said, "and as I crossed with them on the ship for my first visit abroad I had the benefit of their experience, which was very kind of the family."

Miss Wilson added that she called upon Sir James Barrie in London, who told her that he was now writing chiefly with his left hand because his right one had become cramped from continuous writing.

Another passenger was Rosamond Pinchot, who said she had returned to resume her role of the Nun in "The Miracle" at the Century Theatre. Mrs. Amos Pinchot, her mother, remained in Europe, she said, to take the cure at Carlsbad.

Oscar R. Hardwell, with the firm of Albert Frank & Co. who went to London to attend the convention of advertising clubs, returned on the Homeric with his wife and was detained by the immigration officials because he had not obtained a visa on his passport from the United States Consul in London before sailing. Mr. and Mrs. Hardwell are Canadians and traveled on British passports. They were sent to Ellis Island yesterday afternoon, and after hearing the case Commissioner H. H. Curran paroled them in the custody of the White Star Line.

The Homeric brought 348 first, 246 second and 85 third class passengers, 5,000 sacks of mail and $2,358,555 in specie consigned to New York bankers.

LEEDS'S VALET DEPORTED.

Neglects to Go Through Ellis Island on Quitting Ship as Steward.

Among those deported yesterday on the Cunarder Aquitania, sailing for Cherbourg and Southampton, was Arthur Wallart, 33 years old, formerly a steward on the liner, who had left the ship on this voyage to be valet to William B. Leeds without meeting the requirements of the Immigration laws.

The son of the late tin plate magnate has often traveled on the Aquitania and Wallart always has looked after him on board. On his last trip home, Mr. Leeds offered to take the steward to the Adirondack camp as his valet. The immigration officials told Wallart that he would have to pass through Ellis Island in the same way as any alien arriving in the third class. After being signed off the articles by Purser Spedding, the steward disappeared. This meant a $1,000 fine for the line. Pier detectives found him in Mr. Leeds's apartment at the Ritz-Carlton and took him to Ellis Island, where he was detained until he was put aboard the Aquitania just before sailing time. Mr. Leeds did not interfere in the case, because, he said, he had told Wallart he would have to go through the regular examination before landing in New York to stay.

GEHRING URGED FOR OFFICE.

Friends Want Hotel Man to Oppose Ogden L. Mills.

Charles E. Gehring is to be put forward as a candidate for the designation for Congress on the Democratic ticket in the Seventeenth Congressional District, now represented by Ogden L. Mills.

Mr. Gehring has devoted the greater part of his time to hotel publications and to the Hotel Association, of which he is an active member. He was a member of the Executive Committee of the Convention Committee which brought the Democratic Convention to New York. He once served as a deputy under William F. Schneider, County Clerk.

GIRL FOUND IN FLAT WAS SEEKING RIVAL

Got Into Wrong Place, Court Is Told in Plea to Change Burglary Charge.

BAIL REDUCED TO $1,000

Accused Says She Is Telephone Operator, and Not a Dancer—Parents at Hearing.

The girl found early on the morning of Aug. 4 hiding in a closet in the apartment of O. Baucharel d'Aoust, at 14 Washington Square North, and afterward held on a charge of burglary, was merely trying to find a young man who has been paying her attention, and had gone into the wrong apartment, it developed yesterday in the Tombs Court. The case went over for further examination.

The girl admitted to Magistrate Edward Weil that she was not Barbara Dane, a dancer, as she had told the police at the time of her arrest, but Frances Wickham of 1,983 Bryant Avenue, the Bronx, a telephone operator.

Samuel Kornbluth of 1 Madison Avenue asked the Court to permit the withdrawal of the burglary charge. When his motion was denied he asked for a reduction of bail and told Magistrate Weil the story of Miss Wickham's jealousy of an unknown rival which, he said, had led to her presence in Mr. d'Aoust's apartment. The young man in whom the accused is said to be interested remained unidentified. Court officials were told he was a Princeton graduate and "a member of a wealthy Boston family."

Mr. d'Aoust, who intimated that he did not care to press the charge, described the circumstances of the arrest.

"I am very much mystified at this case," said Magistrate Weil in reducing the bail from $3,000 to $1,000. "This young woman looks like a sensible girl and should have known better than to be prowling around at that hour of the night."

Miss Wickham, who was said by her attorney to be 18 years old, instead of 20, as she said when she was arrested, smiled frequently during the hearing. Her mother and stepfather were in court.

MAKES PROTESTS TO RUSSIA

Polish Government Complains of Recent Attack by Border Band.

WARSAW, Aug. 6 (Associated Press). The Polish Government has sent two notes of protest to Moscow and the Russian Soviet Legation here. One concerns the recent attack on the town of Stolpce, near the Polish border, by a band believed to have been made up of Russian Bolsheviki, and the other continued imprisonment of two members of the Polish mission in Moscow.

Free Library in Government Park.

Booklovers who are planning a visit to General Grant National Park in California need not bother to carry a supply of reading matter with them, according to the Department of the Interior. The Tulare Free Library for the fourth season has established a branch in the park where carefully selected books are available for the convenience of visitors. In this collection are many excellent books on wild life and other nature subjects.

Plans Ship Line to Liverpool.

Special to The New York Times.

LAPORTE, Ind., Aug. 6.—Announcement was made today by the Michigan City Chamber of Commerce that as a result of negotiations which have been in progress for thirty days a direct line of steamers plying between Michigan City and Liverpool may be established.

B. Altman & Co.

Women's Imported Neckwear to greet the Autumn

As to Scarfs

Such delightfully new ideas are already on the counters. The story of the Scarf is a tale worth repeating, for each version seems more fascinating. There are the smart mixtures from Scotland, with the breath of the heather in their soft wool; the Viennese Scarfs, also woolen, with gay embroideries, all deftly hand-woven; and in the family of silks, legion is their name in design and coloring.

The New Ruffling

will lend a chic Parisian touch to the fall costume, especially flattering to the tailored mode. Here are seen gay rainbow stripes on soft ombre tones, silver and gold tinsel effects, and innumerable other color harmonies, arranged in the finest of plaiting and finished in the most exquisite fashion.

In all, an inspiring group and worthy of early mention.

(First Floor)

Madison Avenue - Fifth Avenue
34th and 35th Streets - New York

PARTNERS WANTED

Owners of stores, shops and plants needing additional capital for expansion advertise in the Business Opportunities columns of The New York Times. A wide range of choice is presented to a man who wishes to become an active partner in a going business. Bank and business references required.

At SAKS *Beginning Today*

An IMPORTANT CLEARAWAY SALE *of*

MEN'S STRAW HATS

at 1.45

Former prices 3.00, 4.00 *and* 5.00

EVERY straw hat in our regular stock with the exception of Panamas, leghorns, balibuntals and bangkoks is included in this timely event. Fine imported English, Italian and American straws in practically every style that has been approved for the present season, and in many styles to be found exclusively at Saks.

COMPLETE RANGE OF SIZES

Also—

Panamas, Leghorns, Bangkoks & Balibuntals

Reduced to 2.95

The season's most desirable models only are included. Sizes 6⅞ to 7¼.

SAKS & COMPANY, STREET FLOOR.

Gold-Filled Waltham and Elgin

Wrist Watches for Men

Special at 18.50

Handsome white or yellow gold-filled, square models, finished with 7 jewel movements and radium dials. Very dependable timepieces, and rare values indeed at the modest price of 18.50!

STREET FLOOR

COOL, LIGHT-WEIGHT

Bath Robes for Men

—of a quality usually sold up to 12.50

Reduced for Immediate Clearance to

5.95

Ideal robes for wear at the seashore, or for home and travel purposes. All are made in a painstaking manner from serviceable pongee, colored Madras, Oxford striped cloths, mohair, ratine, basket weaves, and fine English cotton flannel. Some are finished with silk braid, others have contrasting collars, cuffs and pockets. All sizes.

FIFTH FLOOR

Broadway **Saks & Company** at 34th Street

FLIERS WILL WAIT FOR ICE TO OPEN

Continued from Page 1, Column 4.

circling of the earth by returning to Seattle, they will, according to present plans, fly down the coast by easy stages to Santa Monica, Cal.

It was from Santa Monica that the original fleet of four army airplanes started on the venture, but the War Department decided to make Seattle the official starting place with the hop to Alaska.

LABRADOR PARTY KILLS TIME.

Destroyers Ready to Move When Fliers Hop Off for Greenland.

ABOARD THE U. S. S. BARRY, INDIAN HARBOR, Labrador (By Wireless to The Associated Press), Aug. 6.—The American destroyer division, riding at anchor here for three days, is impatiently awaiting word of the departure of the world fliers for Greenland on their way to Labrador. Then the ships will sail for patrol stations along the route to be taken by the aviators.

About out of touch with the world, and knowing little of the movements of the awaited airmen because of infrequent contact with the cruiser Milwaukee, the destroyers stay in the harbor here has been given over to routine drill in the mornings, while in the afternoon shore parties climb the high ridges which edge the harbor or fish for big cod, salmon and trout or try for ducks and deer.

After assignment to the patrol stations, sending the Barry and the Cogshland to Greenland, the former vessel will be refueled from the others to insure her return south after an indefinite stay along the line between Labrador and Greenland. The immediate departure of the Barry is not anticipated and it is impossible to say when the destroyers will lift anchor. The Lawrence will remain off this port to guide the fliers to their landings, snugly hidden behind the ridge on the north side of the harbor.

Everything on shore here is in readiness, and after the airmen alight they will be taken on board the Lawrence, to which vessel will be transferred all of the correspondents and camera men who are here to witness the globe air navigators' landing on the American Continent. After the Barry sails the Cogshland, the Charles Ausburne and the McFarland will follow. They will consistently keep in radio communication, reporting weather conditions and the time the planes pass. The weather reports will be given to Captain Theissen, army signal officer here, for observation and magnetic bearings for use in adjusting the aviators' compasses for their flight to Pictou.

Word came today that Cape Farewell, Greenland, off which the Barry will begin patrol duty, is enclosed by ice fields thirty miles wide. Icebergs also are said to be moving at sea on the Greenland end of the patrol. Here at Indian Harbor the weather has been the best of the year. A fog today, driving over the harbor from the inland, was the first gray weather since the arrival of the destroyers.

Today a fog did not stop a close whaleboat race between wardroom officers over a course set by Commander Wilson. The race officials were newspaper men. The first man-of-war race on Labrador waters for the "Labrador Sweepstakes" was a great success. The Lawrence won, and the Barry, McFarland and Charles Ausburne finished in order.

AMERICANS AID LOCATELLI.

Arrangements Made to Speed Italian on His Way to Iceland.

KIRKWALL, Orkney Islands, Aug. 6 (Associated Press).—The elaborate machinery set up by the American Government to aid the American round-the-world fliers is now, by courtesy of the American authorities, at the disposal of Lieutenant Locatelli, Italian aviator, who has flown from Pisa to Breugh and who intends to continue across the Atlantic in the tracks of the United States airmen.

Major Scaroni, Air Attaché of the Italian Embassy in London, and Major H. C. Davidson, Air Attaché of the American Embassy in London, are now here preparing for the arrival of the Italian airman. Major Davidson returned here under orders from his Government to assist Lieutenant Locatelli to catch up with Lieutenant Lowell H. Smith and Lieutenant Erik Nelson, who are only four days ahead of him.

Awaiting the Italian here are the wing bucre, the night guards, the staff for transporting oil and gasoline, and most of the other facilities used by the Americans.

Major Davidson has arranged for lodgings and other personal comforts for Locatelli and will remain here until his departure in order to give him the benefit of daily weather reports from the destroyers' meteorological stations which the Americans established along the course of the round-the-world airmen.

It is believed that Locatelli may be held up at Kirkwall a few days unless the heavy winds and rain which started last night subside.

BROUGH, Aug. 6.—Lieutenant Locatelli, Italian airman, who intends to fly across the Atlantic, has beached his machine and is having it overhauled. One of his mechanics has left on a trawler for Iceland to select bases for landing there. Locatelli will not resume his flight before the end of the week.

NEW PLANE FOR LIEUT. WADE.

Air Service Decides to Send It to Nova Scotia for Him.

Special to The New York Times.

WASHINGTON, Aug. 6.—Orders went out from headquarters of the Army Air Service today to send an airplane from Langley Field, Virginia, to Pictou, Nova Scotia, for the use of Lieutenant Leigh Wade, whose own ship was damaged near the Faroe Islands and subsequently further wrecked when an attempt was made to take it on board the cruiser Richmond. The new ship, which is the extra Douglas machine used by the round-the-world fliers while training at Santa Monica, will be named the Boston II. and will be flown from Langley Field to Canada by Lieutenant George C. McDonald on a yet unnamed date. On the route north he will stop at Keyport, N. J., Boston and either Bar Harbor or Rockland.

Reports reaching Washington, while not detailed, indicate that there is small chance of repairing the original Boston in time for Lieutenant Wade to continue to Labrador with Nelson and Smith, the other two pilots. But responding to the wave of sympathy from all over the country for the unfortunate flier, the Air Service will do everything possible to allow him to participate as much as possible in the end of the great achievement.

The plane to be sent is a Douglas world cruiser, entirely similar in design and equipment with the other Douglas cruisers engaged in the world flight. The machine at Langley Field is the first one built for the army, and it was at one time suggested that this machine be used by Major Frederick Martin, who was originally in command of the round-the-world flight, but who finally abandoned the attempt after a wreck in Alaskan regions.

War Department officials have not announced the abandonment of hope of salvaging the wrecked Boston, but the action of Secretary Weeks in authorizing the flight of the Boston II. to Pictou is regarded as indicating there is little likelihood of the original machine being saved in such condition as to make further flight possible.

An official report from Lieutenant Lowell H. Smith, commanding the flight, says that Lieutenant Wade made a good landing in the Boston when he was forced down by motor trouble, but the machine apparently was damaged by the heavy seas, and was further injured when the Richmond endeavored to take it on board.

President Coolidge and Secretary Weeks have been deluged with letters and telegrams since the announcement of Lieutenant Wade's mishap urging that everything possible be done to permit him to continue his flight. It was urged that he had already successfully negotiated 19,000 miles of the journey, and that the loss of the plane was due to hard luck rather than to any lack of skill, and that he, therefore, deserved to finish with the others.

BASE STILL BLOCKED BY ICE.

Supply Ship Held Up 36 Miles From Greenland Port.

Copyright, 1924, by The New York Times Company.

By Wireless to THE NEW YORK TIMES.

ABOARD THE GERTRUD RASK, OFF ANGMAGSALIK, Greenland, Aug. 6 (via Copenhagen).—The depot ship Gertrud Rask is still hindered by severe ice troubles. The compact polar ice is steadily moving southward and there seem poor chances of coming free. The situation is not good, but we expect western winds, with which the ice can spread and sailing be possible.

The distance from the station at Angmagsalik (East Greenland) is now thirty-six miles. Shutter, the American in charge of the depot, is pessimistic, but says the flying will not be postponed but merely delayed.

MEN!--- at $37.50

You Can Now Buy

A HAND TAILORED Spring Weight Suit

Much Lower Priced Now Than Earlier in the Season

FOR the past two weeks, prudent New York men have been buying these suits at this reduced price, which is remarkably low for fabrics of this quality and tailoring of such distinction.

There are still several hundred of these suits left, and today we are adding a new group, reduced from $49.75 and $59.50

Most of these suits are in light summer weight and shades, comfortable for wear now and equally suitable for fall wear.

Fifth Floor, East Building

R. H. Macy & Co. Inc.

34th ST. & BROADWAY NEW YORK CITY

Originated as a cheese delicacy for the finest tables

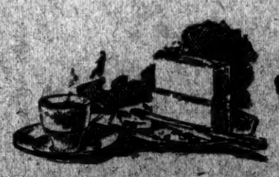

Phenix CLUB CHEESE

AMERICAN SWISS BRICK PIMIENTO

Made by the makers of the famous "Philadelphia" Cream Cheese

A Summer HOME $29.75

Waterproofed Automobile Tent

Size 7x7, ideal for motor rambling; constructed of light weight, water and mildew proofed Pyralin fabric, finished in natural green color. The tent is constructed with waterproof floor, sewed in and door sills, thereby making it impossible for bugs, reptiles or small insects to crawl under the tent. 2 windows, door and front of tent fitted with netting and storm flaps which can be rolled or lowered from the interior, making it quite storm and wind proof. The 7 foot awning extension is long enough to go over the top of the automobile. The front seat in the car can be closed or opened by bringing the two canvas curtains that meet in the center and hooked to the rear edges of the awning extension; thereby increasing the tent by half. Complete with guy ropes, stakes and complete. Weight 35 lbs. Only $29.75

MODELL'S

181 Fulton St., Cor. Church

Headquarters for Motor Campers and Tourists

SANDE BADLY HURT, MAY RIDE NO MORE

Famous Jockey Crushed in Spill at Saratoga When Four Horses Go Down.

HIS LEFT THIGH FRACTURED

Examination Also Indicates Fracture of a Rib—His Condition Not Critical.

MARINELLI IS SUSPENDED

Senor's Rider Cut Across Field, Bumping Sande on Spurt—Other Jockeys Only Slightly Injured.

Special to The New York Times.

SARATOGA SPRINGS, N. Y., Aug. 5.—Earl Sande probably will ride no more. America's greatest jockey lies tonight in the Saratoga Hospital cruelly crushed as a result of one of the worst accidents in the history of the turf, in which four jockeys went down in the first race of the day at the course of the Saratoga Association.

At the Saratoga Hospital tonight, following an X-ray photograph and a complete examination of the injured jockey, Dr. D. C. Moriarta stated that the injuries, so far as could be ascertained at this time, conststed of a multiple fracture of the left thigh, with a possible slight fracture of a rib. He stated that there was no displacement and that the condition of the patient was not critical.

Dr. Moriarta further stated that Dr. James Russell of Roosevelt Hospital in New York, who was summoned by Joseph E. Widener, one of the stewards of the Jockey Club, had arrived at the hospital and had also examined Sande.

Sande, idol of turf followers, and the jockey who rode Zev in the international race with Papyrus, had the mount on James Butler's Spurt in a claiming race at five and a half furlongs, in which nine youngsters had paraded to the post across the infield. Spurt had the No. 2 post position on the rail, but was somewhat slow in getting into his stride. He was on the rail in sixth position when the crash came.

The field had not gone a furlong when Benny Marinelli, who had the mount on Paul Connelly's colt Senor, cut across his field. His mount bumped J. L. Holland's Gnome Girl, forcing the filly over onto Spurt, which went down. George H. Bull's Semper, with Gorman up; J. Nicholson's Cathleen Ni Houlihan, with Dawson in the saddle, and P. T. Chinn's Speckled Beauty, with the colored rider, Dishmon, up, all piled over the prostrate horse and rider.

A wave of horror swept through the clubhouse and the grand stand as the boys lay rigid where they fell after the field had swept by and the horses had struggled to their feet. Only Sande did not lose consciousness. He struggled bravely to an upright position and then collapsed. Stablehands rushed across the track and picked up the boys, who were taken to the temporary hospital in the Secretary's building.

The injuries to the other jockeys were seen to be superficial, although they did not regain consciousness until later in the afternoon, when they finally were able to go to their quarters.

Admiral Grayson Summoned.

Rear Admiral Cary T. Grayson, personal physician to the late President Wilson, was in his box in the grand stand and hurried to Sande's side. An immediate examination was made and Sande's removal to the hospital was ordered. Admiral Grayson said that his examination indicated a serious fracture of the left thigh and possible fracture of a rib at the apex of the heart. The heart and lungs appeared to be in good condition. Sande still retained consciousness and complained that his neck and chest hurt him, but there were no indications of serious injuries there.

Sande's wife, a niece of Trainer Sam Hildreth, was one of the first persons to reach the temporary hospital where the jockey had been removed. Sande smiled at his wife from the stretcher and said: "Don't worry about me. I'm only shaken up. Nothing serious."

Later Mrs. Sande gave way under the strain and the excitement and swooned. She was attended by Mrs. William K. Vanderbilt, who, with other prominent society women, was rendering first aid to the injured jockeys. When physicians took over the care of the riders, Mrs. Vanderbilt turned her attention to Mrs. Sande, who was revived and later left the temporary hospital.

Hildreth, who is one of Sande's best friends, accompanied Earl to the Saratoga Hospital. Admiral Grayson also went along with the rider. On learning of Sande's condition Joseph E. Widener sent the following telegram to Dr. James Russell of New York Hospital:

"Come at once. Spare no expense. Sande and other jockeys seriously injured. I shall send to Albany to meet you."

Crowds Rush to Scene.

The accident created tremendous excitement in the clubhouse and the stand. As the ambulance carried the jockeys to the temporary hospital hundreds of turf followers ran along beside them and thousands surrounded the emergency hospital while physicians were examining the injured riders. Many men prominent in business and turf circles pushed their way into the secretary's building and volunteered their aid. Admiral Grayson was one of the first to reach Sande.

Even though Sande should recover completely from his injuries, there is the danger that he will find it impossible again to keep down to riding weight. Several times he has told his friends that he would retire after this year because of his increasing difficulty in making the racing weights. In some quarters tonight it was believed that by the time Sande has recovered from his injuries and is well enough to ride he will be too heavy to resume his place in the saddle.

After the race the Stewards made the following announcement: "Marinelli is suspended until the 16th inst. for rough and foul riding in the first race of today." Later this was amended to read "for the rest of the meeting."

This is the second fall in which Sande has figured within a month. He went down in the accident in which George Cooper was seriously injured at the Empire City Track on July 14.

Jockeys have been repeatedly warned this season for rough riding, and increasingly heavy penalties have been inflicted when it has been detected. Joseph E. Widener, who is serving as a Steward of the meeting, gave the jockeys a strong talk after the accident. He warned them of the danger of rough riding, and pointed to Earl Sande, who was being taken out of the room on a stretcher, saying: "There goes the star of your ranks, a victim to the practice." There were tears in the eyes of many of the boys as he told them that caution and consideration for the other fellow was not only the fair thing, but the best sort of life insurance.

The catastrophe in the first race cast a pall over the whole afternoon's sport, which was replete with accidents and unpleasant incidents. Bayward Warren's Bing fell in the steeplechase, throwing Brady heavily. Fortunately, he was uninjured. A torrential rainstorm fell over the course during the running of the third race, sweeping through the grandstand and drenching the occupants. During the running of this race, the Salem Handicap, J. S. Cosden's filly Yankee Princess went down and Jockey Shanks sustained a fractured rib.

SANDE'S CAREER A BRILLIANT ONE

Jockey's Greatest Triumph Came When He Rode Zev to Victory Over Papyrus.

Earl H. Sande has ridden to victory on numerous tracks in the United States, he has ridden in all sorts of weather and under all sorts of conditions, but his greatest triumph came last year when he brought home Zev, the American entry, ahead of Papyrus, nominated by England, in the international race at Belmont Park on Oct. 20. The victory netted the owner of the winner the purse $50,000 and it kept in this country the gold cup offered by the Westchester Racing Association to the winner. Sande also established a new money winning record last year, bringing his mounts home in the money on enough occasions to net his employers a total of $144,125.

He was born at Groton, S. D., and learned the rudiments of horsemanship in the same school as Johnson, the Fators and other successful jockeys, his first mounts being on cow ponies in the vicinity of his home. Like many Western lads he took part in many impromptu races at home and at the local fairs, but it wasn't until the Autumn of 1917 that he got a chance to become a real jockey. He joined the stable of the well-known Western owner, Joe Goodman, and went to the Fair Grounds track at New Orleans. In the first professional race he rode he finished second, and on Jan. 22, 1918, he won his first race on Prince S.

Sande attracted the attention of horsemen from the first and it wasn't long before he was getting flattering engagements. Goodman transferred the lad's contract to Johnson and Kane and he was riding for their stable when H. G. Bedwell noticed his work. Bedwell was the owner of the stable of the big stable of Commander J. K. L. Ross of Canada, one of the most powerful aggregations of thoroughbreds in America, including such well-known horses as Cudgel, Sir Barton, Billy Kelly, Constancy and Whiskaway. With such mounts it was long until Sande had earned the reputation of being the leading jockey in this country.

Sande left the employ of Commander Ross after Frank Keough was given the mount on Sir Barton in the match race with Man o' War at Windsor in 1920. Commander Ross announced at the time that there was no reflection on the integrity of Sande, but that the substitution was made with the belief that Sande was not riding at the top of his form at that time.

Sam Hildreth stepped in and engaged Sande to ride for the Rancocas Stable at an annual salary said to be $15,000. Sande was a good jockey before he came to Hildreth, but under the tutelage of the famous Doughnogan 111 pounds, today he is admitted to be the greatest on the American turf. His percentage of victories, taking the number of races in which he has ridden into consideration, is very high. He has a faultless pair of hands, a seat that is the envy of other riders and that hypnotic quality of getting the best there is out of his mount.

In 1921 he was married to Miss Marion Hildreth Casey, a daughter of Mr. and Mrs. T. Harry Casey of Cambridge, Mass., and a niece of the trainer for the Rancocas Stable. His mother and three sisters are living at Salem, Ore.

HAWTHORNE RESULTS.

FIRST RACE—For two-year-olds; maidens, colts and geldings; purse $1,000; five and one-half furlongs. Brilliant, 116 pounds (Horn), 2 to 1, first; Balboa, 115 (Garner), 11 to 10, 1 to 2, second; Idle Seth, 115 (Grass), 1 to 6, third. Time—1:09. St. Charles, Capt. Schneller, Pillager, Up and at Them and Try Again also ran.

SECOND RACE—For three-year-olds; purse $1,000; six furlongs. Blotter, 112 pounds (McDermitt), 8 to 10, 1 to 5, out, first; Rock Heather, 112 (Wiener), 9 to 10, 1 to 4, second; Lady, 107 (Gormley), 3 to 5, third. Good Morning and Muldraugh also ran.

THIRD RACE—For three-year-olds and upward; claiming; purse $1,000; five and one-half furlongs. Guv'nor, 121 pounds (Kennedy) 11 to 20, 1 to 5, out, first; Mason Towle, 116 (Jones), 4 to 1, 6 to 5, second; Harold K., 120 (Owen), 1 to 2, third. Time—1:07. Victoire also ran.

FOURTH RACE—For three-year-olds and upward; claiming; purse $1,500; one mile and a sixteenth. Prince Til Tu, 107 pounds (McDermott), 16 to 5, even, out, first; Jewell V. D., 116 (Horn), 1 to 2, out, second; Frstwell, 99½ (Yelton), out, third. Time—1:50. Victoire also ran.

FIFTH RACE—For three-year-olds and upward; claiming; purse $1,000; five and one-half furlongs. Hidden Jewel, 120 pounds (Fronk), 6 to 1, 2 to 5, 4 to 5, first; Pollymarra, 112 (Jones), 8 to 5, 4 to 5, second; Finday, 116 (Wood), 7 to 10, third. Time—1:10 2-5. Shining Gold, Round Robin, Verbena, Alibi Ochs, Whalebone and Heavy Artillery also ran.

SIXTH RACE—For three-year-olds and upward; claiming; purse $1,000; one mile and an eighth. Huonec, 111 pounds (Anderson), 11 to 5, 2 to 5, first; War Vance, 108 (Montgomery), 5 to 2, 6 to 5, second; Procedure, 106 (Pendergass), 1 to 2, third. Time—1:58. Praise, Gall Ford and Sands of Pleasure also ran. Weather showery; track muddy.

HAWTHORNE ENTRIES.

FIRST RACE—Purse $1,000; claiming; for three-year-olds; six furlongs. Beth's Alibi, 116 pounds, *Miss Mortune 106, *Long Green, 111, *Eventide 106, *Cousins Wagner 106, *No Lady 106, *Coffin 106.

SECOND RACE—Purse $1,000; claiming; for three-year-olds; six furlongs. Ebony Belle 111 pounds, Aunt Buda 106, *Scamper 106, *Babbling 106, Double T 116, *Beautiful Addie 106, *Pinch of Snuff 108.

THIRD RACE—Purse $1,000; claiming; for three-year-olds and upward; one mile and seventy yards. Doughnogan 111 pounds, *Richelieu 109, Selman 110, *Canteen Girl 98, *Great Lady 106, *Sequel 104, *Cheer Leader 103, *Jack Frost 103, *Faithful Girl, 109.

FOURTH RACE—Purse $1,500; handicap for two-year-olds; five and a half furlongs. Moon Magic 108 pounds, Riviera 112, Little Visitor 122, Louis Rubenstein 108, Abstract 112.

FIFTH RACE—Purse $1,000; claiming; for three-year-olds and upward; five and a half furlongs. Lester Doctor 111 pounds, *Day of Peace 111, *Pindos 106, *Heavy Artillery 111, Bona Vera 106, Enrico 116, Lorena Marcella 111, *Cloughjordan 111, Miss Michaef 106, *Beetlejack 111.

SIXTH RACE—Purse $1,000; for three-year-olds and upward; one mile and a sixteenth. *Bella Amie 108 pounds, *Virginius 106, Mary Ellen C. 93, Over The Top 103, Attilla 96, Margaret Ware 101, Flower Shop 108.

*Apprentice allowance claimed.

Weather cloudy; track sloppy.

SUNSINI IS VICTOR IN FEATURE EVENT

Beats Lucky Play by a Length Over Muddy Course at Saratoga.

PRINCESS DOREEN SCORES

Filly Wins the Salem in Heavy Thunderstorm—Vox Populi II. Captures Chase.

Special to The New York Times.

SARATOGA SPRINGS, N. Y., Aug. 6.—The twenty-second running of the Albany Handicap witnessed the victory of the Lilane Stable's Sunsini here today. The Sun Briar colt finished a length ahead of August Belmont's Lucky Play, while the Greentree Stable's Moonraker, which was coupled with Cherry Pie as an entry, was third, a scant head behind Lucky Play. The Rancocas Stable's Mad Hatter and Bracadale were missing from the day's features, as Sam Hildreth scratched all the stable's horses and withdrew the jockeys immediately after the accident to Jockey Sande.

Sunsini lived up to the reputation of his family for mud running, coming home a length in front of August Belmont's Lucky Play after a hard battle. Moonraker was the first to show in front as they came out of the chute, but Lucky Play was lapped on the Greentree colt, with Sunsini running in third place, a couple of lengths back.

After the turn, as they splashed through the sea of mud on the back stretch, Sunsini passed Moonraker and went on to fight it out with Lucky Play. Kelsay had the mount, and he gradually drew up on the Belmont colt, catching him at the head of the stretch. It was a thrilling fight from the home stretch, but Sunsini gained the decision, while Lucky Play only lasted to lead Moonraker by a head past the winning post. The race was worth $5,025 to the owner of the winner. The fractional times were 0:23 4-5, 0:47 1-5, 1:13 2-5 and 1:40 2-5.

The Audley Farm's three-year-old filly, Princess Doreen, confirmed her victory in the Coaching Club American Oaks at Belmont Park on June 13 when she captured the Salem Handicap, for mares three years old and upward, over the course of a mile. Picking up top weight of 122 pounds, the filly raced down W. Kilmer's Sunayr and went on to win easily through a blinding torrent of rain and a track deep in mire in 1:40 1-5.

It was in the middle of the turn that Yankee Princess, while running last, slipped in the mud and tossed off Jockey Shanks.

Princess Doreen was gradually worked into a contending position and raced Sunayr down on the turn. At the head of the stretch she had opened up a clear lead of a length, and in the run home increased the margin to a length and a half. Sunayr tired in the going.

The Dosoris Stable's gelding, Vox Populi II., was the winner of the challenging steeplechase over the course of about two miles, showing the way to the field of half a dozen over practically the whole route. Rai Parr's Vicaire and A. C. Bostwick's The Trout followed the leader in that order, but never got within hailing distance. In the run home on the flat Vox Populi drew away rapidly and won with ease by the margin of seven lengths in 4:19 4-5.

Eleven juveniles faced the starter for the five and one-half furlongs of the first race. Following the accident to Sande, Bother went on to open a gap of three lengths, and in the run home she tired rapidly and Shanks had to ride her out to win by a length. W. R. Coe's filly, Dugout, which broke from an outside post position, thus escaped trouble, came fast around the far turn and outgamed Senor for the place by a head.

The summaries:

FIRST RACE.

For two-year-olds; claiming; purse $1,000; five and one-half furlongs.

Horse.	Wt.	Jockey.	Odds.	Fin.
Bother	104	Shanks	4-1	1†
Dugout	107	Callahan	7-2	2
Senor	107	Martinelli	10-3	3½
Gnome Girl	108	Breuning	100-1	4*
Georgs De Mar	106	Fields	9-2	5*
Sandras	113	McAtee	4-1	6†
Fuo	107	Stutts	20-1	7
Spurt	114	Sande	8-1	†
Speckled Beauty	109	Dishmon	40	†
Semper	107	Gorman	100-1	†
C. N. Houlihan	104	Dawson	100-1	†

*Disqualified. †Fell.

Place and show: Bother, 8-5, 4-5; Dugout, 6-5, 3-5; Gnome Girl, 40-1, 20-1.

Time—1:07 3-5.

Start poor; won ridden out; place same. Bother, br. f., 2, by Trap Rock—Annoyance; owned by Rai Parr; trained by W. Garth.

SECOND RACE.

For four-year-olds and up; claiming; steeplechase; purse $1,000. About two miles.

Horse.	Wt.	Jockey.	Odds.	Fin.
Vox Populi II.	152	Cheyne	2-1	1†
Vicaire	140	Kennedy	2-2	2*
The Trout	142	Keating	7-2	3†*
Herriard	138	Wolke	5-1	4
Rummel	138	Smoot	50-1	5
Byng	142	Brady	7-1	6*

*Fell.

Place and show: Vox Populi II., 7-10, 1-4; Vicaire, 3-5, 1-4. The Trout, 7-5, 3-5.

Time—4:19 1-5.

Start good; won easily; place ridden out. Vox Populi II., ch. g., by Voter—Spumante; owned by the Dosoris Stable and trained by J. Fitzsimmons Jr.

THIRD RACE.

For three-year-olds and upward; mares; the Salem Handicap; $1,200 added. One mile.

Horse.	Wt.	Jockey.	Odds.	Fin.
Princess Doreen	122	Stutts	11-10	1½
Initiate	114	Parke	9-2	2†
Sunayr	111	Wallace	4-1	3*
Miss Smith	104	Breuning	30-1	4**
Dare Say	115	L. Fator	10-1	5†
Tres Top	108	McAtee	12-1	6
Yankee Princess	100	Shanks	40-1	7*

*Fell.

Place and show: Princess Doreen, 2-5, 1-5; Initiate, 7-5, 2-5; Sunayr, 6-5, 2-5.

Time—1:40 1-5.

Start good; won easily; place ridden out. Princess Doreen, b. f., 3, by Spanish Prince II.—Lady Doreen; owned by the Audley Farm and trained by Kay Spence.

FOURTH RACE.

For three-year-olds and upward; twenty-second running of the Delaware Handicap; $2,500 added. One mile.

Horse.	Wt.	Jockey.	Odds.	Fin.
Sunsini	110	Kelsay	3-1	1½
Lucky Play	110	Maiben	6-1	2*
*Moonraker	96	Thorndyke	9-5	3†
Saleda	102	Breuning	9-2	4†
*Cherry Pie	105	Parke	9-5	5½
Enchantment	114	McAtee	6-1	6

*Greentree Stable entry.

Place and show: Sunsini, even, 2-5; Lucky Play, 2-1, even; Moonraker, 3-5, 1-4.

Time—1:40 2-5.

Start good; won ridden out; place driving. Sunsini, br. g., by Sun Briar—Contessina; owned by the Lilane Stable and trained by F. M. Bray.

FIFTH RACE.

For three-year-olds and upward; claiming; purse $1,000. Six furlongs.

Horse.	Wt.	Jockey.	Odds.	Fin.
Blackstone	113	Breuning	12-1	1¾
Good Times	116	Schaefer	8-2	2*
Jadi	105	Parke	4-1	3†
Antonia	106	McNamee	15-1	4½
Wild Goose	110	R. Williams	7-1	5
Baby Dunn	97	Howard	7-1	6½
Vera Vennie	96	Harvey	20-1	7
Venizelos	116	Legere	5-1	8*
Beverwyck	118	C. Lang	30-1	9*
Cydonia	106	Kelsay	25-1	10*
O'Corra	112	Burton	50-1	11½
Spartan	98	Smallwood	30-1	12

*Place and show: Blackstone, 5-1, 5-2; Good Times, even, 4-5, 4-5.

Time—1:15 2-5.

Start good; won ridden out; place driving. Blackstone, blk. g., 5, by Pebbles—Tamira; owned by A. P. Doyle and trained by S. L. Burch.

SIXTH RACE.

For two-year-olds; maidens; purse $1,000. Five and one-half furlongs.

Horse.	Wt.	Jockey.	Odds.	Fin.
American Flag	115	Kennedy	12-5	1†
The Bat	115	McAtee	9-5	2½
*Dangerous	115	Hurn	30-1	3*
New Moon	115	Maiben	20-1	4
Bargain Day	115	Blind	25-1	5†
*Pocantico	115	Bruder	30-1	6†
Pique	115	Breuning	12-1	7½
Anticipation	115	Burke	15-1	8*
Danby	115	Ponce	50-1	9*
Rookstone	115	C. Lang	4-1	10**
Captain Martin	115	Stutts	40-1	11½
Mark Over	115	Fields	20-1	12*
Crimean	115	Huff	30-1	13*
Star Stain	115	Marinelli	30-1	14*
J. Campbell	115	Wishoff	100-1	15

*G. A. Cochran entry.

Place and show: American Flag, 4-5, 2-5; The Bat, 3-5, 1-4; Dangerous, 10-1, 5-1.

Time—1:07 3-5.

Start good; won easily; place ridden out. American Flag, ch. c., 2, by Man o' War—Lady Comfy; owned by the Glen Riddle Farm and trained by G. R. Tompkins.

Weather clear; track good for first two races; raining and muddy for third race; muddy for last three races.

United States and Ireland Divide Honors In Team Handball Competition in Dublin

DUBLIN, Aug. 6 (Associated Press).—The American and Irish team competition in the handball singles of the Tailteann games ended in a draw, according to figures given out today by the Tailteann Press Bureau. J. J. Heany and O'Donnell comprised the American team. They met the Irish team, composed of three players, and it was decided to play three matches each. Heany won all of his matches, but O'Donnell was defeated in all of his contests. The Press Bureau states that the competition is now a draw, unless it is later given to the Americans on points.

An individual contest for a special prize is being arranged among the handball competitors and it is generally believed that Heany will have an easy victory. The American's matchless play was admired by all.

It is said Heany probably will be challenged by the Irish Amateur Handball Association to play for the championship of the world. Pembroke, the Irish champion, and Kelly, the Tailteann winner in 1922, were not in the present competitions. They are said to be anxious to meet Heany either here or in New York when the present games are concluded.

Heany and O'Donnell, the American players in the Tailteann games, captured the world's doubles handball championship on Tuesday, when they defeated O'Reilly and Brennan of Ireland.

M'BEATH SHATTERS WORLD'S BIKE MARK

Australian Rides Two-thirds of a Mile in 1:09 4-5—Piani Beats Goullet.

Special to The New York Times.

NEWARK, N. J., Aug. 6.—Alex McBeath, crack Australian rider, broke the world's bicycle record for two-thirds of a mile at the Velodrome here tonight when he won his heat from scratch in a handicap race in 1 minute 9 4-5 seconds, clipping two-fifths of a second from the record made by Willie Spencer, American champion, on June 24 last year on the Newark track.

McBeath, however, only finished fourth in the final, being beaten by Harris Horder of Australia, who had 25 yards and Les Hammond, also of Australia, who had a 75-yard allowance. Charley Jaeger with 65 yards was third, while McBeath from scratch was fourth. The time in the final of the race was 1 minute and 13 seconds. McBeath, in his record-breaking heat, defeated Fred Spencer and Anthony Young.

Orlando Piani, Italian star, defeated Alf Goullet, all-around champion, in two straight heats of a mile match. Piani rode from in front in the first heat and beat Goullet, while in the second heat he rode around the blond favorite and won.

The summaries:

Half-Mile Handicap, Amateur—Won by Louis Watson, New York City (115 yards); Gus Lennaeus, New York City (70 yards), second; Louis Hartman, New York City (65 yards), third; Emil Smith, St. Christopher Club (55 yards), fourth; William Ward, Acme Wheelmen (70 yards), fifth. Time—0:53 2-5.

Two-Thirds Mile Handicap, Professional—Won by Harris Horder, Australia (25 yards); Les Hammond, Australia (75 yard), second; Charlie Jaeger, Newark (65 yards), third; Alex McBeath, Australia (scratch), fourth; Cecil Walker, Australia (scratch), fifth; Fred Spencer, Plainfield (15 yards), sixth; Roy Mobeck, Chicago (60 yards), seventh. Time—1:09.

Miss-and-Out Invitation, Professional—Won by Willie Keller, Newark; Fred Hill, Boston, second; Maurits Deckerk, Chicago, third; Harry Cox, Newark, fourth; Thomas Fitzsimmons, East Orange, fifth. Time—4:17 4-5. Distance—Two miles one lap.

One-Mile Match Race, Professional—Alfred Goullet, Newark, vs. Orlando Piani, Italy. Won by Piani. First heat—Won by Piani. Time—1:13 1-5. Second heat—Won by Goullet. Second heat—Won by Piani. Time—3:05.

Last eighth mile 0:12.

Roseville A. A. Stakes, Five-Mile Open, Professional—Won by Alfred Goullet, Newark; Willie Hanley, San Francisco, second; Cecil Walker, Australia, third; Reggie McNamara, Newark, fourth; Charlie Jaeger, Newark, fifth; Harris Horder, Australia, sixth; Fred Spencer, Plainfield, seventh. Time—9:36 1-5.

Velodrome Sweepstakes, Fifty-Mile Motor-Paced Race (Professional)—Frank Corry, Australia, paced by Willie Zipf, Newark; M. I. Nefati, Senegal, paced by Frank Jeehan, New Haven; Victor Costenbar, France, paced by Otto Miller, Brooklyn; George Chapman, Newark, paced by Jean Antenucci, Providence; Vincent Madonna, Italy, paced by Jimmie Hunter, Newark. Won by Chapman; Corry, second; Costenbar, third; Madonna, fourth; Nefati, fifth. Time—1:13:01 2-5.

CANADIAN CRAFT WIN IN LAKE YACHT RACES

Finish in Front in Four Out of First Six Events at Sodus Point.

SODUS POINT, N. Y., Aug. 6.—Canadian yachtsmen drew first blood in the Lake Yacht Racing Association regatta, which opened its three-day meeting here today, by getting four of their boats across the finishing line first in the six classes in which the program is being conducted. Jack Powers, the picturesque "Hermit of the Lake," saved America's and Rochester's honor in the international event by skippering his Anona in ahead of the field in class 5, for craft twenty feet and under.

Brisquet, V 20, one of the two Buffalo Canoe Club, Lake Erie, Victory boats entered in the sixth class, was the only other United States winner, Canadian entrants taking off honors in all other four classes, including the two feature classes, that for "P" and "R" classification.

A lazy breeze which blew favorably only at two brief points during the races ruined the Olympian's chances of retrieving its loss in the cruising event from Charlotte to Sodus yesterday. Considering the conditions Muhlberger and Doc Lalonde sailed a masterful race in bringing their craft in fourth to the Patricia, Thomas Wade's boat from the Royal Canadian Yacht Club of Toronto.

The P Class, because of the interest which was attached to the Freeman Cup race result, has stolen chief interest among the yachtsmen from the R boats, which have the largest field. Nine boats of this type, including the winner, Riowna, and nearly all the participants in the Chaumont Bay George Cup races, held last week at Watertown, are here sailing for honors in Class J.

Nayada, Jim Wilson's R. C. Y. C. boat, finished ahead of the field in the R boat race, heading the Riowna, Toronto, by four minutes.

SARATOGA ENTRIES.

FIRST RACE—Claiming; maiden two-year-olds; five and a half furlongs. Mons Meg 112 pounds, Champignol 115, Blacksmith 116, Grace Troxler 104, Warfare 108, Star Sweeper 113, *Morganatic 96, Ann Lee 107, Pearnaught 107, Wax Lady 109, Escolane 112, Hendrick 109, Longing 114, Legation 108, Gaffney Lass 104, Our Hope 107, Seaman 107, Hoodlet 102, Doowah 106, Blenderhasset 112, Ben Franklin 107.

†Cochrane entry.

SECOND RACE—The International Steeplechase; for four-year-olds and upward; about two miles. *Colibri 142 pounds, **Mont Majella 145, Louppy 152, Shining Bachelor 152.

THIRD RACE—Claiming; for three-year-olds and upward; one mile. Kellerman 108 pounds, Anticipation 95, Wynnewood 111, May Party 105, Olynthus 113, Biff Bang 111, Donigee 108, Boop 108, *Invictus 98, *Overtake 108, †*Episode 108, *Levoy 100, Calcutta 113, Insulate 110, *Lighter 103, Woodlake 115, Home Star 103, *Flying Devil 108, Skirmish 103, Forest Flower 98.

†G. Woodliffe entry.

FOURTH RACE—The Schuylerville; for two-year-old fillies; five and a half furlongs. Eight Hour Farm—Stable entry, †G. A. Cochrane entry. ‡Rancocas Stable entry, †W. S. Kilmer entry. §H. P. Whitney entry.

FIFTH RACE—Conditions; for three-year-olds and upward; one mile. Nose Dive 120 pounds, Graeme 117, Spic and Span 108, Barbary Bush 103, Bing 113, Check 106, Easter 119, Dream Maker 113.

SIXTH RACE—The Luzerne Handicap; for three-year-olds and upward; six furlongs. Star Shine 106 pounds, †Dinna Care 108, Bonaparte 108, Cyclops 105, Indian Trail 104, ‡Sun Flag 110, ‡Goshawk 122, ‡Sunspero 108, ‡Rival 107, ‡Tester 109, Little Chief 125, Mazzio 95, Swingalong 105, Repentation 109, *Apex 95, Broomster 109, Avisack 113, Baffling 112.

†Glen Riddle Farm entry. ‡G. A. Cochrane entry. §Rancocas Stable entry.

Weather cloudy, track slow.

*Five pounds apprentice allowance claimed. **Ten pounds apprentice allowance claimed.

ROBERTSON FAVORS SHORTER PROGRAM

U. S. Olympic Coach Says Paris Games Extended Over Too Long a Period.

The Olympic Games program as it is constituted now is too elaborate and too long-drawn out. This is the opinion expressed yesterday by Lawson Robertson, head coach of the American Olympic team, upon his return here with the athletes who won fresh athletic honors for Uncle Sam in Paris.

Robertson declared himself in favor of several changes in the conduct of the games; disagreed with the action taken by the international athletic officials in discarding four events from the athletic program; favored an elimination of some of the sports in order that the Games might be confined to a shorter period of the sports in order that the games the period of Winter and Summer, and forecast a repetition of the conditions which existed at Antwerp, Belgium, in 1920, when the games are held in Amsterdam, Holland in 1928.

The veteran University of Pennsylvania coach who shouldered the responsibility of supervising the conditioning and training of the athletic army which bore the American shield in the Paris meet, further expressed it as his opinion that better results would be obtained in future Olympic Games if a change was made with respect to the coaching problem. Robertson declared the responsibility too great for any one individual to assume and recommended that the task in the future be divided among a number of coaches of qualified ability.

In addition Robertson expressed himself as against the custom of sending the American team to an Olympic meet abroad as one combined unit, explaining that he favored the athletes in the different sports making the trip as small groups and on fast liners, in order that they would not be held too long on the other side in advance of their competitions.

Praises French Officials.

Robertson expressed complete satisfaction with the results achieved by the American team, and complimented the French Olympic officials for their efficient handling of the latest renewal of the ancient games.

"Forty-three countries participated in the Olympic Games and twenty-nine of them scored points," said Robertson. "I recognize this as contradicting the theory that the games are experiencing a steady loss of interest. On the contrary, it indicates that all the countries of the world realize the importance of the games, particularly the smaller nations, which are improving with each renewal of the games.

"Finland did not do as well as had been expected, or as well as we had been led to believe her athletes would do. By that I mean the team's potential strength was greatly exaggerated in advance of the games, particularly with respect to the field events, such as the discuss, hop, step and jump and shot-put. Nurmi and Ritola, between them, were directly responsible for nine of the 37½ points the Finns scored. By their individual and collective efforts Nurmi and Ritola contributed more than half these points, which shows that the Finns had not improved over 1920 as we had thought they did.

"Great Britain showed itself as good and strong as the country was four years ago. France, scoring points in fourteen sports, led the smaller nations in this respect simply because of the advantage the athletes enjoyed by being the home team.

"The American team was up to expectations in everything except the marathon. We hoped to do better in the classic run, but our athletes did not encounter the right sort of weather. We train our marathoners for brisk weather, only to find when we get over there that they must run in the midsummer heat of July. In this regard I would recommend a change in the present custom. Either the marathon date must be advanced so that the race will be run in cooler weather, or we must train our men differently and select those capable of withstanding the weather conditions they are forced to experience under existing rules.

Disagrees With De Mar.

"I do not approve of the attitude of Clarence De Mar, however, with respect to training and coaching a marathon runner. He was permitted to conduct himself as he thought best because of the fact that he declared himself emphatically on the trip over. There was nothing else to do under the circumstances.

"From my own experience as a competitor and coach I have formed the opinion that the Olympic Games program as it is now constituted is entirely too elaborate. Too many sports or activities are undertaken. The games were founded on track and field competition, and it should be the interest should be shown toward track and field, boxing, swimming, wrestling and such sports in the future, even to the extent of eliminating some of the sports now on the program.

"The international authorities recognized the immense size of the program and sought by eliminating the cross-country run, 10,000-meter walk, 3,000-meter team race and pentathlon, to relieve this condition. In their selection of events for discard, however, I think the officials erred, or at least acted too hastily. For instance, I don't see the consistency in discarding the cross-country run and retaining the marathon race. Of the two the marathon is the harder despite its traditional value.

"I agree with the elimination of the walk, but maintain the team race should have been retained, because it develops the team spirit and submerges the individual. Instead of discarding the pentathlon I think the authorities could have improved on the game by combining the pentathlon and decathlon into a seven or eight event test of speed, endurance and skill in a program consisting of, say, a 200-meter dash, 1,500-meter run, 110-meter hurdles, long jump, high jump, javelin and shot-put."

YEARLINGS BRING $58,050.

Top Price of $7,600 Paid for Thunderer Colt at Saratoga Sale.

Special to The New York Times.

SARATOGA SPRINGS, N. Y., Aug. 6.—Thirty-eight head of thoroughbred yearlings were sold here tonight under the hammer at the third of the sales under the auspices of the Fasig-Tipton Company. They brought a total of $58,050, the average being $1,527. There were three consignments, one from Carr & Platt of Lexington, Ky., the Glen Helen Stud of J.—S. Barbee and the Balgowan Stud, with a few miscellaneous consignees.

The top price of the evening, $7,600, was paid by the Oak Ridge Stable for the chestnut colt by Thunderer-Lady Moonet, a full brother to Worthmore, which was consigned by F. E. Walsh. The next highest price was $6,300, which was paid by H. P. Gardner for a chestnut colt of the Carr & Platt consignment, by Sunny Slope out of Top Note. The Oak Ridge Stable also paid $4,000 for another of the Walsh colts, a bay by Theo Cook out of Monnet. Another purchase by H. B. Gardner was a bay colt by Delhi-Lady Maxine, for which he paid $3,400.

FISCHER IS BEATEN BY ROBERT KINSEY

Philadelphian Loses to Coast Star in Southampton Tennis Play, 3-6, 6-1, 6-3.

NORTON ALSO IS VICTOR

Eliminates Voshell and Reaches Semi-Finals—Brookes Advances in Doubles.

Special to The New York Times.

SOUTHAMPTON, N. Y., Aug. 6.—Carl Fischer of Philadelphia, who rose to seventh position in the national tennis ranking last year, was defeated by Robert Kinsey of California, ranked three places below him, in the invitation tournament at the Meadow Club today. The score was 3—6, 6—1, 6—3.

The victory of Kinsey placed him in the semi-finals, and one other bracket was filled in this round when B. I. C. Norton of St. Louis defeated S. Howard Voshell of Kew Gardens, N. Y., at 6—2, 6—3. The other two fourth round matches will be played tomorrow at 10:30 o'clock. Howard Kinsey will meet John F. Whitbeck of Bronxdale, N. Y., and at 5 o'clock Norman E. Brookes will face Harvey Snodgrass of California.

The courts were given over to doubles today, with the exception of the two singles matches. Among the teams to reach the third round were Brookes and Richard E. Schlesinger, the Kinsey brothers, Snodgrass and Walter Westbrook of California, Norton and Hugh Kelleher of New York, Lewis N. White and Louis Thalheimer of Texas and Thomas Mangan of Washington, D. C., and Frits Mercur of Lehigh.

Brookes and Schlesinger revealed that Gerald Patterson and Pat O'Hara Wood do not compose the only good doubles team that Australia can muster for the Davis Cup matches when they defeated Henry Guild and Alfred S. Dabney of Boston in the second round at 6—1, 6—2. Brookes had more pace on his ground strokes than he did in his singles matches yesterday and held up his end in the volleying. His service was a big asset, going across the net like a flash.

Schlesinger Also Stars.

Schlesinger also gave a brilliant account of himself. His sharply sliced trap volleys caught the opposing pair out of position constantly and he was always placing his shots with an alertness that would have done credit to Brookes himself.

Fischer started off well in his match against Kinsey. His ground strokes tripped the latter to find openings deep in his opponent's territory, and at intervals he worked his way behind his forcing shots to the net and got the sharpest angles on his volleys for aces. In the second set, after Kin

FRATERNITY
CLUBS BUILDING
CORNER MADISON AVENUE and THIRTY-EIGHTH STREET
A new seventeen-story university club residence, devoted exclusively to college fraternity men.
Rates, $11 to $21 per week
Transient rates, $2.50 up
Supervision
Board of Governors Fraternity Clubs
Management
Allerton House Company

Quality *Plus* and Price *Minus!*

A LITTLE more quality and a little less money for it—that is the policy and practice at Carey's—whether it's a business suit or a golf suit, flannel trousers or sport shirts, or any other item in the miscellany of male apparel—you'll find quality a little better and prices a little lower AT CAREY'S!

Easy on the Purse and Convenient to the Pullman

SOCIETY BRAND SUITS
MANHATTAN SHIRTS
KNOX HATS

We will take back anything you can duplicate for less money

J.P. CAREY & CO.
GRAND CENTRAL TERMINAL

CLOTHIERS
HABERDASHERS
and HATTERS
to MEN

A. G. SPALDING & BROS. TRADE SPALDING MARK EST. A.D. 1876
DOWNTOWN STORE ONLY

Vacation Time
and a timely
Mid-Season Sale
Special Values in Tennis Rackets, Golf Clubs, Swimming Suits, Shoes, etc.
Prices Greatly Reduced
Our windows downtown are full of suggestions
A. G. Spalding Bros.
105-107 Nassau St. (Corner Ann)

Kennedy
is Cortlandt St.
SUMMER SPECIALS
at Decided Savings

Linen Golf Knickers 3.50
GOLF HOSE
All-Wool 1.65
Cotton 75c.
White Oxford Tennis Shirts 1.35
Khaki Pants 1.65
Duck " 2.00
6.00 Bathing Suits 2.95

Financial Assistance
At Low Rates
We can show you how to do more business. Do not hesitate if your turnover is small. It can be made larger. An initial talk will cost you nothing.
X 2464 Times Annex

A MONTH'S WORLD HISTORY
by thirteen well-known professors in thirteen great universities. August Current History Magazine at news stands. 25c.—Adv.

FLYING CLOUD WINS; SPARTAN ALSO FIRST

Capture Astor Cups for Schooners and Sloops in the New York Yacht Club Cruise.

LIGHT WINDS MAR RACES

Fluky Airs Force Withdrawal of Carolina, Mystic, Banshee, Rowdy and Mistral.

WILDFIRE FINISHES FIRST

Crosses Line Ahead of the Winner, but Loses on Time Allowance in Newport-Block Island Run.

Special to The New York Times.

NEWPORT, R. I., Aug. 6.—The races for the Astor Cups were sailed on the Brenton Reef course, off Newport, today, and the cup for schooners was won by Winthrop W. Aldrich's Flying Cloud, and the cup for sloops was captured by H. Wilmer Hanan's fifty-footer Spartan. Flying Cloud won on her time allowance, but Spartan was the first of the single-masted vessels to cross the finish line.

The races were marred by light and fluky airs from the southwest and several of the racing yachts, being hung up for considerable periods in the doldrums, withdrew from the race and did not finish. A special prize offered by Commodore Vanderbilt for sloops below the fifty-foot class was won by the forty-footer Sally Ann, owned by Spencer Borden Jr. of the Eastern Yacht Club of Marblehead.

The schooners had better luck than the sloops in the light weather and the yachts that withdrew were almost in the sloop class, including such fine racing vessels as Carolina, Mystic, Banshee, Rowdy and Mistral. The only schooner that did not finish the long course of 38¾ miles out of the eight starters in the class was Harold I. Sewall's Fame, which found herself hopelessly beaten.

Nineteen Yachts Start in Races.

Charles L. Harding's Wildfire was the first of the fleet to cross the finish line, sailing fast in the soft breezes, but was beaten out by almost four minutes on corrected time by Flying Cloud.

There were nineteen yachts, altogether, taking part in the races, and when the committee boat Nourmahal reached the starting line at 11:30 o'clock, the wind was very light and streaky, and a postponement was first decided on, the warning signal being finally made at 12 o'clock. There was some indication then that the breeze would freshen up from the southwest.

The schooners moved slowly in the light airs, and when the starting signal was made at 12:10 the flagship Vagrant, sailed by Commodore Vanderbilt, was almost on the line at the leeward end, with Queen Mab, flagship of Commodore Ayer of the Eastern Yacht Club, close aboard, to windward. Irolita, Wildfire, Flying Cloud, Ohonkara and Fame crossed in the order named, all carrying clouds of light sails in order to get as much weight out of the Summer zephyrs as possible. All crossed on the port tack except Ohonkara, which soon went about to follow the others on the course southwestward.

Many Craft See Start.

The course chosen by the committee took the racing yachts on the first leg to a buoy off the north end of Block Island, 13½ miles away, followed by a run with spinnakers to a mark moored off Sakonnet Point, on the Rhode Island shore, 18½ miles away and the last leg a reach of 6¾ miles to the finish.

As the yachts manoeuvred for the starting line a large fleet of spectator craft watched them, including more large yachts than have been seen off Brenton Reef together in some years. They included the great bark-rigged Aloha, owned by former Commodore Arthur Curtiss James; E. F. Hotton's Hussar, Edgar Palmer's Guinivere, Narada, owned by Henry Walters; Esmeralda, owned by Paul E. De Fere; Alida, Bertram H. Borden; Alert, Charles A. Stone; Juniata, Jesse H. Metcalf; Topaz, C. Richard Fales; Idalia, W. D. Hoxie; Aras, Hugh J. Chisholm; Paprika, Henry F. Lippitt; Robador III., Commodore Walter Law, Indian Harbor Yacht Club; Topaz, C. Richard Fales, and Oceanus, John W. Kiser.

When the sloops were sent away, at 12:15, Rowdy, sailed by Holland Duell, was right on the line and crossed ahead and somewhat to windward of Spartan. Mystic and Carolina were at the lee end, with Cockatoo and Sally Ann crossing in the middle; Adios and Lena, the thirty-footers, at the lee and somewhat overshadowed by the fifty-footers and their high club topsails.

All began the long beat down to the Block Island mark, and it was slow work.

Breeze Favors Schooners.

The schooners, with their five minutes' advantage in the start, seemed to carry a better breeze than the sloops throughout the race. Wildfire footed fast, considering the light breeze, and was soon leading Irolita, Vagrant and Queen Mab by a considerable margin. The Harding schooner turned the Block Island buoy with a lead of 500 yards over Vagrant, and the other two-masters strung out astern.

Spartan was the first of the sloops to turn the mark, followed closely by Iroquois II. After these vessels had rounded, the following sloops ran into soft spots that held some of them in irons so long that they finally dropped out of the race. By racing luck, Sally Ann and Cockatoo, the Eastern entries, were not caught so badly as the others, and Sally Ann was soon the leading forty by a good margin.

On the long run up from the Block Island buoy to the mark boat off Sakonnet Point Wildfire and Ohonkara had a fight for the lead, the Tucker schooner going very fast when off the wind. Wildfire was the leading boat at the Sakonnet mark, but jibed around the mark boat, only ten seconds ahead of Ohonkara. Wildfire's crew did some smart work, getting in the spinnaker and balloon jib and setting a smaller headsails for the reach to the finish. Vagrant was the third boat at this point. She had held too far to the southward or she might have been in the lead.

Off on Cruise Today.

Flying Cloud was going strong and was close astern of Vagrant at the turn. Spartan was next to turn, with Iroquois II. almost two minutes astern and then came Irolita, Sally Ann, Cockatoo, Queen Mab, Venture and Lena. The thirty-footer, sailed by Rear Commodore Ogden Reid, pluckily stuck it out, although very far astern, not reaching the outer mark until 3:41:20.

Wildfire increased her advantage over Ohonkara on the six-mile reach back to the lightship and finished at 6:06:00, almost four minutes ahead of the Tucker yacht. Flying Cloud was the third to finish at 6:12:22 as Wildfire had to give her over eight minutes time.

The annual cruise of the New York Yacht Club will begin tomorrow, the first squadron run of the fleet being from Newport to the Head of Buzzards Bay, a distance of 36¾ miles.

The summaries:

SCHOONER CLASS.

Start, 12:10. Course, 38¾ Miles.

Yacht and Owner.	Finish. H.M.S.	Time. Cor. H.M.S.
Flying Cloud, W. W. Aldrich	6:12:22	4:48:20
Wildfire, C. L. Harding	6:06:00	4:32:01
Irolita, E. W. Clarke	6:21:55	5:00:32
Vagrant, H. S. Vanderbilt	6:12:33	5:00:34
Ohonkara, Carll Tucker	6:09:53	5:00:44
Venture, Wm. Greenough	7:13:37	5:06:20
Queen Mab, N. F. Ayer	7:03:30	5:05:04
Fame, H. S. Sewell	Did not finish	

SLOOP CLASS.

Start, 12:15. Course, 38¾ Miles.

Yacht and Owner.	Finish. H.M.S.	Time. Cor. H.M.S.
Spartan, H. W. Hanan	6:10:18	4:34:41
Iroquois II., Paul Hammond	6:20:19	4:38:42
Sallyan, Spencer Borden Jr.	6:51:34	4:55:13
Cockatoo, A. Coolidge	6:52:14	4:55:53
Lena, Ogden Reid	7:39:28	4:58:19
Carolina, George Nichols	Did not finish	
Mystic, C. D. Mallory	Did not finish	
Banshee, H. L. Maxwell	Did not finish	
Mistral, Web Bell	Did not finish	
Rowdy, H. S. Duell	Did not finish	
Adios, C. E. Trowbridge	Did not finish	

'Come on, Pat,' Is New Slogan As Donoghue's Son Rides

SALISBURY, Eng., July 21 (By Mail).—Instead of the old familiar slogan of "Come on, Steve," being heard on the race course here recently, a new cry of "Come on, Pat," was heard in its place. The spectators were calling for Patrick Donoghue, son of Steve Donoghue, one of England's foremost jockeys, who was making his first appearance in public as a jockey. Young Donoghue is only 13 years old and weighs seventy pounds, and it is the intention of his father that Pat shall follow in his footsteps if he takes well to racing. In his first race the youngster rode against his father and finished fifth, Steve being beaten by a short head for the first place.

2 JUNIOR CREWS PUT OUT.

Stamford Seconds and Sachems Head Lose in Title Races.

Special to The New York Times.

STAMFORD, Conn., Aug. 6.—Two crews were today eliminated from the junior yacht racing championship series of Long Island Sound. They were the Stamford Yacht Club second crew and the Sachems Head Yacht Club crew.

In the semi-final today Cedarhurst won the first race, with Sachems Head second and Stamford second crew third. Stamford second crew won the next race by a margin of 14 minutes, with Cedarhurst second, 5 seconds ahead of Sachems Head. The third race was won by Cedarhurst by 13 minutes, with Stamford second crew in second place and Sachems Head third. The point score was: Cedarhurst 5, Stamford second crew 3, Sachems Head 1.

Bayside crew got into the semi-finals this morning by defeating the Indian Harbor crew in two races. This leaves Bayside and Seawanhaka Corinthian to fight it out in one semi-final tomorrow and Stamford first crew and Larchmont in the other. The winners in these two semi-finals will race Cedarhurst in the final.

ALBATROSS WINS RACE.

Ferris Yacht Takes Rating Class Event of Cedarhurst Y. C.

CEDARHURST, L. I., Aug. 6.—M. D. Ferris's Albatross was the winner of the race of the rating class of the Cedarhurst Yacht Club today. In the O Division T. K. Dunstan's Torup II. was the first home. The race was sailed over the ocean course in a fairly strong southeast wind.

The summaries:

RATING CLASS.

Start 3:31. Outside Course.

Yacht and Owner.	Finish. H.M.S.	Time. Cor. H.M.S.
Albatross, M. D. Ferris	4:57:01	
Pony, J. L. Lawrence	5:01:47	
Kalo, E. S. Mills	5:04:28	
Oygnet, J. A. Barnard	5:04:48	
Cockatoo, A. Locke	5:02:17	
Wayward, H. Bodman	5:15:25	

SLOOPS, CLASS O.

Start 3:34. Outside Course.

Torup II., T. K. Dunstan	5:09:57	
Coquina, L. B. Elliman	5:15:18	
Mistral, E. H. Low	5:17:24	
Scaramouche, E. E. Whitman	5:22:05	
Curlew, T. R. Williams	Disqualified	

EPINARD INCREASES WORK.

French Colt Covers Brisk Half-Mile at Horse Haven Track.

Special to The New York Times.

SARATOGA SPRINGS, N. Y., Aug. 6.—Epinard, having shown a disinclination to work on the main course, was taken over to the Horse Haven training track this morning, where Trainer Leigh increased his work to a brisk half mile. The real work of the French colt will begin with the arrival of Everett Haynes, his regular rider in all his races, who is expected to reach Saratoga Springs in time to give the French colt a gallop on Saturday morning.

Epinard's course of training is a mystery to most of the American trainers. Leigh said when he first came over with the colt that he had never been able to train him like any other horse he has had in charge in all the years he has been following his profession.

Only three full weeks remain before Epinard is due to face the barrier at Belmont Park in the first race of six furlongs in the international series on Labor Day. Leigh and Haynes have their work cut out to bring the French colt up to sprinting form for that race. Leigh has not decided when he will ship the colt to Belmont Park for his final preparation.

OPPOSES CHANGING COURSE

Referee Burke Indicates Regatta Will Be Rowed Downstream.

SPRINGFIELD, Mass., Aug. 6.—In the opinion of Henry Pratt Burke, National Committeeman from Philadelphia, as expressed in a telegram to the Springfield Rowing Association here today, the annual regatta of the National Association of Amateur Oarsmen will be held over the downstream course here Friday and Saturday. It was originally decided to stage the regatta on the downstream course, but Springfield oarsmen favored the upstream course. The matter will be definitely thrashed out at a meeting of the National Committee here tomorrow.

Mr. Burke, who will be referee of the regatta, declared, in his opinion, that it was too late now to change the course.

WINS RACE, FALLS DEAD.

Frank Ragsdale, Veteran Driver, Dies at Old Boys' Reunion Meet.

STRATFORD, Ontario, Aug. 6.—Frank Ragsdale, veteran horseman, and of late with the Goodson Stock Farm, Garnia, fell dead from his sulky here this afternoon after winning the first heat of the first event on the race program in connection with the Old Boys' Reunion celebration. His horse, Polly Peters, had just come under the wire when Ragsdale swayed and fell. He was dead when medical aid arrived.

Mr. Ragsdale was well known in Canada and the United States, where he raced for years. He was a driver on the Grand Circuit and was known as the Pop Geers of the half-mile tracks.

ELVIRA TRIUMPHS IN REGATTA RACE

Is First Home in P Division of Great South Bay Y. R. A. Cruise Event.

HARLEQUIN IS A VICTOR

Captures Bird Class Event—Majesty Is Winner Among Catboats—74 Yachts Take Part.

BABYLON, L. I., Aug. 6.—The largest fleet of yachts that ever raced on Great South Bay took part in the first championship regatta of the Great South Bay Yacht Racing Association in connection with its ninth annual cruise today. The fleet numbered seventy-four craft. The yachts raced in a fairly fresh southwest breeze that enabled the boats to negotiate courses off the Babylon Yacht Club in fast time.

Interest centered in the new Shore Bird class that includes some of the best amateur skippers not only of Great South but also Moriches Bay. The winner was Harlequin, which is owned by S. H. Gillespie, one of the visitors from Moriches Bay. Then came Avocat, another yacht from the Westhampton Country Club squadron.

The P Division was the most important class to fill. It was won by Elvira, which is owned by W. Chichester, one of the best boats on Great South Bay. In the Q Class, the winner was Eagle, which belongs to F. and G. Hard. The old Islip one-design class filled well, with the first craft home being Scout, which is owned by G. H. Harbridge.

Majesty Is First Home.

F. C. Gurney's Majesty, a consistent winner on Great South Bay, led home the A. A. Catboats. Among the smaller catboats, the winner was Adelaide IV., which is owned by W. Conklin. Miss E. B. Ketcham's Mollisk was the first of the Bellport Bay one-design fleet to finish. Although a popular division, only two of the Indian class raced, the winner being Oneida, which is owned by S. H. Gillespie. L. B. Elliman Jr.'s Coquina was the first of the Cedarhurst one-design yachts to finish. It was the first time that this division has taken part in the cruise.

Eighteen of the S. S. class raced. It was the largest individual division in the regatta. The first to finish was No. 20, which is owned by J. J. Atwater. Then came L. A. Hallock's boat. The Marconi rigged division of the same class was taken by S. H. Gillespie's boat.

Fleet Leaves Today.

The fleet leaves here tomorrow morning for the second run of the cruise. The destination is Bay Shore where another regatta will be sailed in the afternoon.

The summaries:

CLOOPS—CLASS 2.

Start, 2:39. Course, 13¼ Miles.

Yacht and Owner.	Corrected Time. H.M.S.
Constance, N. Warren	1:57:04
Pelican, J. W. and T. T. Everitt	1:58:24
Kid, C. Kreisler	2:00:08
Bee, P. Bigelow	2:04:18
Alouette, J. R. Moore Jr.	2:06:24

SLOOPS—CLASS C.

Start, 2:29. Course 13¼ Miles.

Eagle, F. and G. Hard	1:57:48
Invader, F. Allaire	2:01:50

ISLIP ONE DESIGN.

Start, 2:42. Course, 13¼ Miles.

Scout, G. H. Walbridge	1:07:16
Electra, F. T. Ackerson	1:09:43
Yana Yama, R. M. Brewster	1:09:47
Surprise, G. M. Sheperd	1:11:12
Fantasie, Geer and Ketcham	2:12:07
Virginia III., G. Door	2:12:26
Spindrift, Alger and Canard	2:14:26
Kodak, H. M. Drake	Disqualified

CATBOATS—CLASS AA.

Start, 2:45. Course, 9 Miles.

	H.M.S.
Majesty, F. C. Gurney	1:30:15
Kittery, P. W. Bigelow	1:31:15
Fatima, G. Lynn	1:31:21
Dove, N. F. O'Callahan	1:31:40
Rainbow, A. A. Berg	1:33:10

CATBOATS—CLASS V.

Start, 2:48. Course, 9 Miles.

Adelaide IV., W. E. Conklin	1:27:28
Gladys, L. Smith	1:32:36
Edith S., R. S. Haight	1:33:05

BELLPORT BAY—ONE DESIGN.

Start, 2:51. Course, 9 Miles.

Mollusk, Miss E. B. Ketcham	1:31:39
Lady Madge, M. Perine	1:33:56
Her Ladyship, E. R. Anderson	1:35:14
Zym Zym, G. H. Zimmerman	1:35:40
No. 3	1:37:26

INDIAN CLASS.

Start, 2:54. Course, 9 Miles.

Oneida, S. H. Gillespie	1:34:56
Tennecott, C. D. Moore	1:36:12

CEDARHURST ONE DESIGN.

Start, 2:54. Course, 9 Miles.

Coquina, L. B. Elliman Jr.	1:42:15
Mistral, H. Low	1:44:30
Curley, T. I. Williams	1:47:34

SHORE BIRDS.

Start, 2.57. Course, 9 Miles.

Harlequin, S. H. Gillespie	1:37:23
Avocet, G. M. Simes	1:38:12
Blue Goose, C. Pflug	1:38:40
Skimmer, W. C. Atwater, Jr.	1:40:11
Snuffler, H. E. Hayes	1:41:00
Blue Peter, Dr. G. S. Rice	1:42:48
Blue Wing, W. DeGumoens	1:43:17
Kildee, G. French	1:45:43
Whistler, J. McL. Lochlin	1:51:40
Bobolink, L. E. Pierson	Disqualified

SLOOPS—CLASS S.

Start, 3:00. Course, 9 Miles.

Ginty, J. P. Zeregs Jr.	1:27:43
Midge, E. B. Austin	1:32:34
Alice, M. F. Hughes	1:40:10
Hello, Miss A. R. Hilker	1:55:20
Gull, G. Lowry	Not timed

SLOOPS—CLASS M.

Start, 3:06. Course, 4½ Miles.

No. 4, S. H. Gillespie	58:06
No. 6, H. Clopper	1:01:34
No. 8, Ena Ferreras	1:02:01
No. 3, B. L. Allen	1:10:46
No. 7, S. F. Medina	Disqualified

SLOOPS—CLASS S. S.

Start, 3:00. Course, 4½ Miles.

No. 20, J. J. Atwater	54:33
No. 11, L. A. Hallock	54:50
No. 5, J. Pflug	55:19
No. 57, Mrs. N. H. Day	56:55
No. 4, S. W. Hanley	57:43
No. 7, J. McAllenan	57:46
No. 56, B. Feaner	58:17
No. 10, R. Hartel	58:35
No. 17, Miss M. Berland	59:11
No. 55, W. Ludine	59:12
No. 19, W. C. Atwater Jr.	59:19
No. 1, F. Crampton Jr.	59:30
No. 40, H. R. Medina	1:01:33
No. 60, R. Lynn	1:08:19
No. 54, L. Emery	1:08:29
No. 58, A. Donald	1:09:31
No. 42, R. Bayliss	1:09:08
No. 42, F. Ferguson	1:09:07

GAR WOOD SEEKS TROPHY.

Will Enter His Baby Gar IV. in Buffalo Speed Boat Regatta.

BUFFALO, N. Y., Aug. 6.—Among prominent early entries for the Buffalo Launch Club's annual International speed boat regatta in the Niagara River, Aug. 14 to 17, inclusive, are Baby Gar Jr., Baby Gar IV. and Baby America, owned by Gar Wood of Detroit.

Wood at present is holder of practically every prominent trophy in the speed boat game with the exception of the Fisher-Allison Trophy, which will be at stake in the coming regatta. Baby Gar IV. will seek to annex it.

The feature event of the regatta will be the 100-mile single-heat $5,000 sweepstakes on Aug. 17. The sweepstakes will be for runabouts of 1,075 cubic inches piston displacement and a minimum length of 23 feet.

In addition to the sweepstakes and the Fisher-Allison Trophy, which is for 23-foot runabouts with piston displacement the same as in the sweepstakes, entrants will compete for the interstate championship trophy and the George Leary Jr. Trophy.

Humphrey Birge's Nick Nack will dispute Baby Gar IV.'s right to the Fisher-Allison Trophy. Mr. Birge, a Buffalo man, is present holder of the trophy.

Other News of Sports on Next Two Pages

Annual Sale
Summer Robes
Our entire stock

$3.95 — *Were $4.50 to $6.45*
$6.95 — *Were $7.50 to $12*
$12.45 — *Were $13.50 to $25*

Robes for locker room, home or beach—robes of Terry, flannel, madras, foulard silk, Shantung—robes of every desirable material are included in this sale. They differ widely as to color, pattern or fabric, but they are all alike in this one respect—the values are as exceptional as any New York has seen in a long time past.

Weber and Heilbroner
CLOTHIERS • HABERDASHERS • HATTERS
*443 Broadway — *42nd and Madison — Nassau and Spruce
345 Broadway — *44th and Broadway — 20 Cortlandt
*9th and Broadway — *34th and Broadway — 30 Broad
*38th and Broadway — *Clothing at these stores — *Nassau and John
BROOKLYN: *381 Fulton St., Borough Hall — NEWARK: *820 Broad Street

THE MAN'S SHOP

$1.95

Shirts
Collars attached—single band cuffs—fine white mercerized oxford.

Golf Hose
Imported—all wool—tans, greys, mixtures—striped tops. Sizes 10½ and 11.

Sennit Straws
Remainder of our stock reduced to this one price. Not all sizes.

Express Elevator Service
Lord & Taylor
FIFTH AVENUE
38th and 39th Streets

DHB

"Jack Spratt would eat no fat"—

In many a family the husband would give a good deal to gain the weight his wife is trying so hard to lose!

For the man of slim figure D'Andrea Brothers have developed a special series of sizes in *Ready to Wear*, made up in patterns which minimize extremes of figure. They are fitted with D'Andrea Brothers' customary thorough care, plus a sympathetic understanding of the slim figure's unusual requirements.

Prices exactly the same as for our other *Ready to Wear* clothes.

Ready to Wear, $75 — *Made to Measure, $125*

D'Andrea Brothers Inc.
MEN'S TAILORS
587 Fifth Avenue at Forty-seventh

For Vacation and Vocation

WHEN you start on your vacation get a good blue suit, a pair of white or grey flannel trousers—and your resort wardrobe is practically complete.

When vacation is over and you settle down to your vocation you have a good, new blue suit—and you can still wear the flannel trousers right through the Fall.

We are featuring carefully tailored blue suits of unfinished worsted, and serge, single and double breasted.

$50

White Flannel Trousers $7.50 and $10.00
Belgian Flannel Trousers . . . $ 7.50
Imported Grey Flannel Trousers . $10.00

Brill Brothers
BROADWAY at 49th STREET
279 Broadway — 47 Cortlandt St.

CRICKET SWEATERS
A Five Dollar Value

$3.95

Special Week End Sale!

THIS new cricket model is the sweater that everybody is wearing on the links, in camp or along the beaches. In all the newest shades: Powder blue, grey, white and camel, with V-neck, cuff and bottom striped in harmonious color contrasts. Sizes 34 to 44. Large assortment. Guaranteed pure worsted—better than wool. A value we are proud to feature.

Linen Knickers, $3.49
Genuine Imported Irish Linen, formerly $5.00

SAVE AT
DAVEGA
United Sport Shops
10 Wall St. — 831 Broadway — *111 E. 42nd St. — *683 W. 181st St.
15 Cortlandt St. — 306 Fourth Ave. — *1780 Broadway — *1611 Southern Blvd.
28 John St. — 162 W. 32nd St. — *125 W. 125th St. — *Open Evenings
STORES OPEN ALL DAY SATURDAY.

For Domestic Crises

"I obtain my servants through the Help Wanted advertisements which I place in The New York Times. Sarah, my new maid, relieves me of much of the housekeeping responsibility and I have more time for the children."

"And Tom likes the chauffeur. He answered our Help Wanted advertisement in The Times. He is a good mechanic and keeps the car in excellent condition."

Whatever the household problem, solve it through a Help Wanted advertisement in The New York Times.

Telephone LACkawanna 1000.

MAIDEN CAPTURES LONG ISLAND OPEN

Nassau Golfer's 290 Leads Field in Third Annual Title Play at St. Albans Club.

GALLETT FINISHES SECOND

Trails Victor by Two Strokes, and Is Followed by Cox, Dowling and Kline.

Special to The New York Times.

ST. ALBANS, L. I., Aug. 6.—Having gone for a dozen years or more without a championship, Jimmy Maiden, Nassau Club professional and a former Carnoustie golfer, today won the third annual Long Island Golf Association open title, held for the last two years by William L. Kline of the Garden City Country Club. Maiden's score was 290 for the 72 holes, at which the event was played.

At the finish of the event, which was held over the St. Albans Golf Club course, Maiden led his nearest competitor, Francis Gallett of Laurelton, another ex-Carnoustie product, by two strokes. W. H. (Whitty) Cox of Marine and Field finished third, with a total of 298, while Jack Dowling of the Engineers' Club was fourth, with 299.

The last player to finish in the money was Kline, who clipped ten strokes off his yesterday's total by getting a 71 for his morning round and a 74 in the afternoon. Had he finished his last nine holes this morning as he played the first nine, Kline, although out of the running for the championship itself, would have finished much further up the scale, for he was out in 31. The best he could do on the last nine holes was a 40.

After the first five came Charles Mayo of Westhampton and Jimmy West of Rockaway Hunting, with totals of 301; Tom Hughes of Cold Stream, with 302; Jimmy Law of Cherry Valley and Bob Black of St. Albans, with 304, and Billy Noon of Garden City Golf, with 305. Following them came James Conologue of Brookville, with 306; George Heron of Meadow Brook, with 307, and Alec Ednie of Jackson Heights and J. F. Kramer of Brookville, with 308, the latter being the first of the amateurs to show. In the next group just after was W. Neal Fulkerson, young Belleclaire amateur star, whose 72 on the closing round was the best by any of the non-salaried players.

Plays Steady Golf.

When Maiden took a 78 for his second round yesterday, after his brilliant opening round of 68 to lead the field, many wise heads wagged dolefully, remarking that he had failed to stand up under the strain, for Jimmy is 43 years old. But today, on the same long course, with the competitive strain even greater and the sun pouring down, making the fairways fairly sizzle, Maiden turned in three 35s and a 39 for totals of 70 and 74, and was almost sure of his title after the thirteenth hole was played in the afternoon. His closest rivals, Gallett and Cox, were saving the last few holes and he was leading by a comfortable margin. All that was required of him was that he avoid any pitfalls, and, although he had a few bad holes from there in, he started for the home green knowing that he had a 5 to win and a 6 to tie. He was within six feet of the hole on his third and then sank the putt with all worldly confidence.

Maiden's victory was worth $1,500 in actual cash and the gold medal. The new champion has been at his present post at Nassau for more than fifteen years, succeeding Alex Smith there. His chief victories in a tournament way have been the winning of the Ohio State open and the Eastern professional golfers' tournament here some ten years ago.

Gallett, who led Maiden by a stroke at the end of the first two rounds, required a 73 this morning, and as a result Maiden was leading him by two strokes when the last round was started. Gallett picked up the stroke by the time that the third hole was played, but he experienced hard luck at the fourth, where his drive carried so far that it landed in a brook, costing him a 5. From there on he began having all sorts of trouble with his putter, and it was this instrument that forced him into second place.

Ill-Fortune Trails Cox.

Another player who experienced more than his share of ill-fortune was Cox, whose 69 on the third round placed him well up in the running with a total of 220, only four shots back of Maiden and half that number behind Gallett. One under 4s going to the long seventh, Cox, after hitting two fine shots toward the green, pushed his third shot out to the right, overplaced his next into a bunker and was still in after playing his fifth. At the end of it all he had mounted up an 8 for the hole and everything that went before was undone.

In the morning round Kline was only three over 3s for the first six holes, and even at that had two putts that hit the cup and failed to stay in, although his effort at the sixth was one of fair length that hung on the lip of the cup for a long time before deciding to drop. A 5 at the long seventh was followed by two birdies and he was out in 31, four under par figures. It was the thirteenth hole that proved his undoing, for after playing his tee shot purposely out to the right to avoid trouble, he played his niblick approach over the green into a rough patch, chipped out twenty feet short and took three putts. In the afternoon round he was out in 34, but once again the last nine holes brought about his downfall. There was not a single 3 on his card from the ninth hole on and his total was the same as it was in the morning—40.

Maiden played with rare consistency in the morning, driving straight down the middle of the fairway, sending his approaches close enough to the hole to simplify putting and holed a few putts that were easy to miss. There were two 5s and one 6 in his card for the first nine, but he was out in 35, nevertheless. He finished up with another 35 in spite of two 5s on the last two holes. On his closing round he started out with six straight 4s, played par for the next two holes and then put a mashie shot within six feet of the pin at the ninth hole for a birdie 2.

After getting a par 4 at the tenth he was trapped at the eleventh and lost a stroke. Luck was his way at the thirteenth, where he was trapped short of the green on a weak pitch, placed out eight feet past the hole, but got down the putt for a par 4. The only mistake he made from there on was at the sixteenth, where he was trapped on his drive, and short of the green on his third.

Par for the course:

Out	4	5	4	4	4	5	4	5	35
In	4	3	4	5	4	5	5	4	39—74

The cards:

Maiden—

MORNING ROUND.

Out	4	2	3	5	5	5	4	3	35
In	4	2	4	5	4	5	5	5	35—70

AFTERNOON ROUND.

Out	4	4	4	4	4	5	4	2	35
In	4	5	4	5	4	5	4	4	39—74

Gallett—

MORNING ROUND.

Out	5	4	4	3	4	5	4	5	36
In	5	5	5	5	4	5	5	4	38—74

AFTERNOON ROUND.

Out	4	3	4	4	5	4	5	5	36
In	5	3	6	5	3	3	5	4	38—76

Cox—

MORNING ROUND.

Out	4	3	4	4	5	4	5	5	36
In	5	3	6	5	3	3	5	4	39—75

AFTERNOON ROUND.

Out	4	3	4	4	5	4	5	4	35
In	5	4	5	3	8	4	5	4	39—74

Kline—

MORNING ROUND.

Out	4	3	4	4	5	3	5	3	31
In	4	3	4	6	7	3	4	5	40—71

AFTERNOON ROUND.

Out	5	3	5	4	4	5	4	3	34
In	5	4	4	4	5	4	5	4	40—74

The scores:

James Maiden, Nassau	146	70	74—290
Francis Gallett, Laurelton	148	73	74—292
W. H. Cox, Marine & Field	149	69	72—290
Jack Dowling, Engineers	147	77	76—299
William Kline, Garden C. C.	153	71	74—300
Charles Mayo, Westhampton	158	73	76—301
Jim West, Rockaway Hunt	149	75	77—301
Tom Hughes, Cold Stream	155	72	74—302
James Law, Cherry Valley	156	72	76—304
Bob Black, St. Albans	156	76	74—304
Billy Noon, Garden City Golf	152	79	73—305
James Conologue, Brookville	154	74	78—306
George Heron, Meadow Brook	159	75	73—307
Alec. Ednie, Jackson Heights	153	76	79—308
J. F. Kramer, Brookville	152	79	77—308
W. Neal Fulkerson, Belle Claire	157	81	73—310
S. Courtice, Piping Rock	155	80	75—310
Andy Brown, Lido	158	78	74—310
E. H. Driggs Jr., St. Albans	152	80	80—312
L. W. Costello, Milburn	161	75	76—312
Bob Brown, Shinnecock	155	75	83—313
Charles Rice, Women's Natl.	146	81	86—313
Jos. Smith, North Shore	161	78	75—314
Art De Mane, Sound View	160	76	79—315
R. Ketash, St. Albans	152	80	84—316
*Phillips Finlay, Shinnecock	163	75	78—316
J. J. Hanlon, Woodmere	161	73	83—317
John Jack, Forest Park	158	77	83—318
Bob Nichols, Cherry Valley	160	86	75—320
A. E. MacDonald, Inwood	159	80	81—320
Jack Ross, Creek	163	77	83—323
James Crossan, Wheatley Hills	164	76	82—325
Jack Pirie, Woodmere	162	83	81—326
F. W. England, Cedar Point	160	86	81—327
H. Dennhag, unattached	159	87	85—331
Joseph Olivere, unattached	164	85	84—333

Flood Stops Women's Golf; Forced to Get New Course

CHICAGO, Aug. 6.—Flooded out at Onwentsia Club, the women's Western championship golf tournament, after a day of rest because of high water, will move to Shore Acres Country Club tomorrow for the second round of match play, starting at 11 o'clock. The play may have to continue at Shore Acres during the rest of the week, as the torrential rains have made a lake at Onwentsia. The waters have started to recede, however, and the finals will be played at Onwentsia on Monday, the tournament going over into another week for the first time.

TEAMS ARE DRAWN FOR JUNIOR POLO

Meadow Brook to Meet Bryn Mawr in the First Game at Rumson on Saturday.

The Meadow Brook and Bryn Mawr polo teams will open the play for the national junior championship at the Rumson Country Club, Red Bank, N. J., on Saturday, according to the draw which was made at the offices of the United States Polo Association yesterday. Only five teams have entered the tournament, but the competition promises to be stronger than it ever has been since the event was founded in 1900. Meadow Brook and Bryn Mawr have entered powerful combinations that aggregate the maximum of twenty goals, and in addition California has sent a team all the way across the continent in quest of the title; the United States Army has entered a four to defend the honors it has won the last two seasons, and Rumson will be represented by a group headed by J. Ford Johnson Jr.

The draw gives the Army horsemen a bye in the first round. Meadow Brook and Bryn Mawr will meet on Saturday, and California's first opponent will be Rumson, which will be met on Monday, Aug. 11. On Tuesday, Aug. 12, the Army will meet the winner of the Meadow Brook-Bryn Mawr game, and on Saturday, Aug. 16, the final will be played.

HARD WORK FOR FIRPO.

Argentinian Starts Long Day at Saratoga With Six-Mile Run.

SARATOGA SPRINGS, N. Y., Aug. 6.—Luis Angel Firpo put in a long day at hard labor today, beginning with six miles on the road before breakfast. In the afternoon he skipped the rope, shadow-boxed two rounds, punched both the small and large bag and ended by taking on his sparring partner, Perrera, for two rounds.

Bill Tate, negro heavyweight, is expected Friday, and Al Reich is being sought as another sparring partner for Firpo.

WESTERN LEAGUE.

YESTERDAY'S RESULTS.

At Omaha.

	R.	H.	E.
Oklahoma City	8	16	0
Omaha	4	7	2

Batteries—May and Hale; Napier, Dailey and Wilber.

At Lincoln.

	R.	H.	E.
Tulsa	9	8	2
Lincoln	4	9	0

Batteries—Johnson and Crosby; Grover and Snyder.

At Des Moines.

	R.	H.	E.
Des Moines	2	6	0
St. Joseph	1	3	0

Batteries—Stokes and Wheat; McColl and Minatree.

At Denver.

	R.	H.	E.
Denver	11	12	3
Wichita	6	11	1

Batteries—Freeman and Whaling; Hovlik, Campbell, Jolly and McMullen.

STANDING OF THE CLUBS.

	W.	L.	P.C.		W.	L.	P.C.
Omaha	67	40	.626	Okla City	54	54	.500
Denver	64	46	.582	Wichita	53	56	.495
Tulsa	64	46	.582	Lincoln	34	69	.330
St. Joseph	59	48	.551	Des Moines	34	72	.321

PACIFIC COAST LEAGUE.

YESTERDAY'S RESULTS.

At San Francisco.

	R.	H.	E.
Los Angeles	7	13	1
San Francisco	4	14	3

Batteries—Root and Spencer; Mitchell and Yelle.

At Los Angeles.

	R.	H.	E.
Oakland	7	10	0
Vernon	6	8	3

Batteries—Mails and Baker; Thomas and Murphy.

At Portland.

	R.	H.	E.
Salt Lake City	7	14	
Portland	4	6	4

Batteries—Kallio and Cook; Bedient and Cochrane.

At Seattle.

	R.	H.	E.
Seattle	15	18	5
Sacramento	8	11	2

Batteries—Dell and Baldwin; Hall and Schang.

STANDING OF THE CLUBS.

	W.	L.	P.C.		W.	L.	P.C.
San Fran.	66	54	.557	Salt Lake	61	63	.492
Seattle	68	63	.553	Sacramento	58	64	.475
Vernon	63	60	.512	Portland	56	67	.455
Oakland	63	61	.508	L. Angeles	55	68	.447

EASTERN LEAGUE.

YESTERDAY'S RESULTS.

At Hartford.

FIRST GAME.

	R.	H.	E.
Hartford	7	7	1
Springfield	2	7	1

Batteries—Owen and Redman; Mayberry and Nelderkorn.

SECOND GAME.

	R.	H.	E.
Springfield	5	9	2
Hartford	4	10	1

Batteries—Braxton and Nagle; Johnson and Redman.

At Waterbury.

FIRST GAME.

	R.	H.	E.
Bridgeport	3	12	1
Waterbury	2	8	3

Batteries—Caffery and Wilson; Ulrich and Schauffel.

SECOND GAME.

	R.	H.	E.
Waterbury	6	9	0
Bridgeport	2	15	4

Batteries—Crowder, Rush and Patterson; Pillette, Solomon and Casey.

At Pittsfield.

FIRST GAME.

	R.	H.	E.
Pittsfield	4	6	3
Worcester	3	6	2

Batteries—Webb and Starr; Graham and Cousineau.

SECOND GAME.

	R.	H.	E.
Pittsfield	8	13	4
Worcester	6	7	2

Batteries—Snover and McLaughlin; Stryker and Phillips.

At Albany.

	R.	H.	E.
New Haven	4	9	3
Albany	3	8	1

(Eight innings, rain).

Batteries—Bender and Smith; Spates and Ritchie.

STANDING OF THE CLUBS.

	W.	L.	P.C.		W.	L.	P.C.
Waterbury	67	41	.620	Pittsfield	51	58	.468
Springfield	61	41	.565	New Haven	49	59	.454
Hartford	58	48	.547	Bridgeport	46	63	.422
Worcester	55	53	.509	Albany	45	64	.413

DIVIDE POLO TEAMS FOR 9TH TEST TODAY

Milburn, Hopping, Stevenson, Pedley to Face Hitchcock, Webb, Strawbridge and Cowdin.

PICK FIELD FOR BRITISH

Will Practice and Live at Port Washington Estate Donated by Julius Fleischmann.

The squad of American polo players striving for positions on the four which will represent the United States in the international matches against Great Britain next month will be split up in the ninth match of the trial series at Meadow Brook today. On Tuesday the opposition pressed the tentative team through eight fast chukkers, holding the Whites to a 4-2 victory in the first contest of four periods, and tying them in the second at 3-3. The result of that showing has caused the Defense Committee to make radical changes in the line-ups of the two teams in an effort to seek out the weakness of the A team.

Today Eric Pedley will be at No. 1, Earle W. Hopping at No. 2, Malcolm Stevenson at No. 3 and Devereux Milburn at back on the A team. Opposed to this combination will be J. Watson Webb at No. 1, Thomas Hitchcock Jr. at No. 2, Robert E. Strawbridge Jr. at No. 3 and J. Cheever Cowdin at back. It is doubtful if two more evenly matched combinations could be sent on the field, and the result should be one of the most exciting contests of the series. Each team aggregates a total handicap of thirty-three goals, and the ponies of the international string will be evenly divided, so potentially, at least, the teams will start play on an even basis. On the A team Pedley and Hopping will be riding private mounts, but Stevenson and Milburn will be using the ponies selected for the international stable. On the Blues, Webb and Hitchcock will have the leading ponies in the country to carry them, while Strawbridge and Cowdin will be riding their own.

The change has been made primarily to seek out the weakness that appeared in the tentative team on Tuesday during the second game. In that four-period affair, in which the score ended in a tie, Webb, Hitchcock, Stevenson and Milburn, the four highest handicaped players in the country, were mounted on the pick of the international ponies. Against them were Pedley, Hopping, Strawbridge and Morgan Belmont, all mounted on private ponies which were not considered good enough for the international string. The tentative four were rated at thirty-eight goals and the B team at twenty-eight, a difference of ten goals not counting the players under the saddle, yet when the final gong rang, the scoreboard showed no difference in the score. The shake-up has resulted.

Players Not Eliminated.

Pedley and Hopping worked well together on the B team in the last half of Tuesday's contest and with Stevenson and Milburn behind them today they should be even stronger. None of the players who will be on the field today, with the possible exception of Cowdin, are counted out of the running for the American team. Vowdin has been suffering with an injured leg and has not been up to the form he has shown in the past. But Hopping, Pedley, Webb, Strawbridge and Stevenson are staging a thrilling struggle for the two places left open after Milburn and Hitchcock put on the American colors.

Arrangements have been practically completed for the British team's workouts while it is in this country. Julius Fleischmann, and ardent follower of polo, has turned over his field at Port Washington and his house there to the visiting players and all of the group under the charge of Lord Wimborne will occupy the residence, with two exceptions. Lieutenant Colonel T. P. Melvill, who already is here having arrived last Sunday with the British ponies, will be the guest of Stephen Sanford at Oyster Bay and Major V. N. Lockett, the Captain of the British four, will stay with Mr. and Mrs. Charles Steele.

At first it was planned to have the British headquarters at Piping Rock, where the players could be quartered and the ponies stabled with the fields for practice, close at hand. But the fields at Piping Rock suffered from a blight which left them in bad condition for playing purposes and so the officials in charge were left with no place to put the invaders until Mr. Fleischmann came along with his offer. At Port Washington the British squad will have every possible convenience for practice and for training the ponies. The string of mounts will be stabled at Mitchel Field a short distance away and will be brought over daily for the use of the players.

Practice Games for British.

However, the British team will not remain in hiding at Port Washington, for it is planned that they shall play at least once and perhaps twice on Cochran Field at Meadow Brook before the first of the international meetings, which will be played just a month from yesterday. American players will furnish the opposition for the invaders and the American and British practice sessions will be held on different days so that each team will have the chance of looking over the others and the public will have the opportunity of watching them both.

The American team will be definitely selected before many more days have passed and after that the work will be confined to polishing the combination play of the horsemen. Harry East and Fred Prince, two strong polo players who can furnish strenuous opposition for any four, are coming to Meadow Brook as soon as the season ends in Boston and they will be used to give the Big Four, whatever it may be, practice just before the first meeting with the British. It is probable that six men will be named on the American squad, four regulars and two substitutes. The regular four will practice against the opposition furnished by the two substitutes, East and Prince.

An innovation will be made in this year's international matches to increase the interest in the mounts, which, after all, are nearly half of the strength of the teams. Officials of the Polo Association have come to the conclusion that many of the spectators are interested in the ponies and during the British-American games at Meadow Brook signs bearing the names of the ponies will be placed opposite each player's name on the score board so that the spectators will be able to tell just what mount each player is riding in each period.

HAGEN AND KIRKWOOD LOSE.

Beaten by Kerrigan and Dunphy at Bar Harbor, 3 and 1.

Special to The New York Times.

BAR HARBOR, Me., Aug. 6.—Walter Hagen, British open champion, and Joe Kirkwood, former Australian champion, were defeated today, losing to George Kerrigan, former Massachusetts champion, and C. J. Dunphy, holder of the District of Columbia amateur title, by 3 up and 1 to play, over the Kebo Valley golf course here.

Kerrigan had a chance of breaking the course record of 67, established by Hagen two years ago, in the afternoon round, but drove into the rough on the eighteenth and he took a 6 for the round.

ARATEX SEMI SOFT COLLARS

THEY are soft and smooth and flexible and they are non-crackable and unwrinkable—And being pre-shrunk and banded they fit faultlessly, do not sag or break down in front, or gape open—and the points are nice and even. They are made by the expert ARROW COLLAR makers, who make the best collars it is possible to produce.

35¢ each 3 for $1.00

Made by the makers of ARROW COLLARS
CLUETT, PEABODY & Co., INC.

Sale of Linen Knickers!

Our entire stock of $5 $6 $6.50 white, tan, self-plaid linen Knickers now at

$3.65

SIZES FOR EVERYBODY
PLUS FOUR, MEDIUM
OR SNUG STYLE

Wallach Brothers

Broadway below Chambers
Broadway corner 29th
New York
*246-148 West 125th
*Third Avenue corner 122d
*Our Harlem stores open evenings

Golf

CLUBS—BALLS—BAGS

Standard Equipment—Wholesale Prices

Golf Balls

Rewashed Repaints — Rewashed, Like New. Val. $4.00. 2.75 per doz.

All makes. Come in and select your own.

New Balls — DUNLOP, SPALDING, KRO, U. S. ROYAL, 65c TO 85c EACH

YOUR OWN NAME Marked on Your Golf Balls—Free of Charge.

Golf Clubs and Bags

Steel Shaft Professional Drivers and Brassies from $5.00 to $12.00. Value $8.00 to $18.00.

2 and 4 Stay Heavy Canvas Bags, $1.98 to $24.00. Value $3.50 to $35.00.

A Guarantee with Every Purchase

Mail orders promptly filled.

The LITTLE GOLF SHOP

1123 Broadway—at 25th Street
Room 423—Watkins 9269

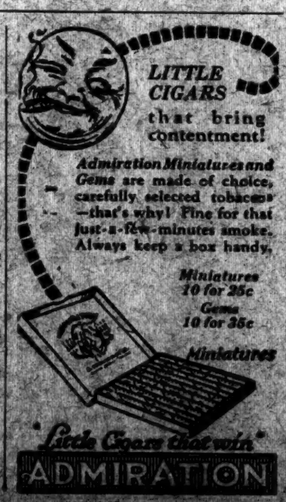

LITTLE CIGARS that bring contentment!

Admiration Miniatures and Gems are made of choice, carefully selected tobaccos—that's why! Fine for that just-a-few-minutes smoke. Always keep a box handy.

Miniatures 10 for 25c
Gems 10 for 35c
Miniatures

Little Cigars that win ADMIRATION

SUITS REDUCED

FOR PROMPT DISPOSAL

$42.50 Formerly $45 to $60

$52.50 Formerly $65 to $80

THIS ASSORTMENT IS COMPOSED OF THE BEST GRADES IN THE ESTABLISHMENT. THE FABRICS ARE FLANNEL, TWEED, AND FINE CHEVIOTS. THE GARMENTS ARE ALL TAILORED AT FASHION PARK UNDER THE SUPERVISION OF FINCHLEY, AND ADHERE TO THE MOST APPROVED ENGLISH TYPE OF CUTTING.

SLIGHT CHARGE FOR ALTERATION.

READY-TO-PUT-ON
TAILORED AT FASHION PARK

CUSTOM FINISH WITHOUT THE ANNOYANCE OF A TRY-ON

FINCHLEY
5 West 46th Street
NEW YORK

"Next to myself I like 'B.V.D.' best"

For its cool comfort, long wear, and famous fit, "B.V.D." is *everywhere* the underwear of men who demand these unvarying qualities in their undergarments

Men's Union Suits (Patented Features)
Nainsook $1.50 the Suit
Lustre Weave $2.00 the Suit
Tropical Weight $2.25 the Suit
Youths' Nainsook 85c the Suit

Undershirts and Drawers
Nainsook 85c the garment
Lustre Weave $1.15 the Garment
Tropical Weight $1.25 the Garment

There is Only One "B.V.D." Underwear
It Is Always Identified By This Red Woven Label

MADE FOR THE B.V.D. BEST RETAIL TRADE
(Trade Mark Reg. U.S. Pat. Off. and Foreign Countries)

No underwear is "B.V.D." without this label

The B.V.D. Company, Inc., New York
Sole Makers of "B.V.D." Underwear

© 1924 The B.V.D. Co., Inc.

Price Reductions
THE SEMI-ANNUAL REDUCTION INCLUDES
Both light and heavy weight brogues
Lasts and Patterns exclusively our own design

THE JOHN A. MUNCEY SHOE

WHITEHOUSE & HARDY
INCORPORATED
BROADWAY AT 40TH STREET
METROPOLITAN OPERA HOUSE BLDG.
144 WEST 42ND STREET
KNICKERBOCKER BUILDING
NEW YORK

You can't ink your fingers with the neat nickel Stamplex

Ask for Demonstration

STAMPLEX
Corporation
119 West 42d Street
BRYant 8828

10 Stamps in One

$10,000 to $30,000
wanted on bond and mortgage. Owners prefer to deal direct with lender.
Y 938 TIMES DOWNTOWN.

EXERCISE in an Open Air Gymnasium
Squash—Handball—Golf
and special mechanical equipment for reducing
Rolley Health Studio
1457 Broadway at 43d St.

GIANTS AGAIN WIN FROM THE CUBS, 5-2

Drive Kaufmann Out and, Aided by Errors, Score All Their Runs in First Inning.

McQUILLAN IS EFFECTIVE

Wheeler Also Stars in Box, but Too Late to Help Chicago—Landis and Heydler Present.

The Cubs will escape from our fair city today, glad to be alive to tell the tale. The pennant winners of early May made it four out of five from the Giants—defeats, not victories—by losing yesterday 5 to 2. The flowers that bloomed in the Spring looked parched and wilted under the hot sun of August.

It was hot too—too hot for baseball, a dilemma which the Cubs solved neatly by not playing baseball but everything else. In the first inning they chipped in bases on balls, bad throws, fumbles, muffs and a sitting-stop by Shortstop Earl Adams that put the game beyond any worry on the part of the Giants. When it was too late, Bill Killefer stumbled across a real pitcher in Rip Wheeler, and two of the Chicago athletes came to the front with home runs—when it was too late.

Commissioner Kenesaw M. Landis, who votes in the same precinct with the Cubs, was a Wednesday visitor to the Polo Grounds. With President John Heydler he sat in one of the front boxes around the circle from the Giant dugout. The Commissioner and the President were among the spectators observed to wipe beads of perspiration from their necks and foreheads. The official straw vote of the Judge was raised several times, not to the plaudits of the multitude—although there were several of these—but to allow Mr. Landis to repair the respiratory ravages of a warm afternoon.

The Commissioner hopped from one New York club to another overnight—probably looking over the pennant winners. He was with the Yanks in Detroit on Tuesday, but it seems that his visit had no more official significance than the other.

Jackson Out of Game.

Travis Jackson showed up with a game leg yesterday—the same game leg he has had, only gamer—and forced John McGraw to make further changes in his line-up. The Giant ensemble looked as crazy as a patchwork quilt—Young sick and O'Connell in right field, Kelly out with a sore wrist and young Terry in his place, Lindstrom at second base and the shifty and shiftable Frisch at short. Terry, Lindstrom and Wilson were only ambitious rookies a few months ago at Sarasota, but they held up their end yesterday.

Lindstrom, who looks as fast as Frisch, stepped spryly over to the grandstand in the eighth and caught a foul while he was going like the wind. Terry and O'Connell, converging on the appointed spot, confused the 19-year-old boy and he slowed up until he almost lost the catch. But at the last moment Fred put on speed, flashed across the chalk line and with his glove thrust in front of him, snared the ball.

Wheeler succeeded Tony Kaufmann after the Cubs had wrecked the ball game in the first, and his pitching was the most potent thing in the afternoon. What he would have done from the beginning nobody knows, but the Giants, after the second, were let down enough and Rip was baffling enough to limit the champs to one hit in seven rounds. The McGrawmen couldn't touch the young right hander. O'Connell doubled in the seventh for the only hit and Frisch walked to start the fifth. McGuillan was conveyed to second in the fourth when Friberg first booted his easy grounder, then whirled a low throw that carried past Cotter on the third bounce.

McQuillan was the Giant pitcher, and a good one, too. He had no cause for concern after the first frame, but went ahead pitching close and effective baseball. Leo Cotter and George Grantham reached him for homers when there was nobody on in the fifth and sixth, respectively, but the other Bruin hits were wasted—not half so effective as the three that the Giants produced in the big first inning.

Two Passes Are Costly.

Walks to O'Connell and Frisch were disastrous to Kaufmann in the first inning. Moving under this headway the Giants were hard to stop, although they would have been easier to check if the Cub defense hadn't had an attack of delirium tremens in an aggravated form. After Wilson's long fly, advancing O'Connell to third, came a sharp single by Meusel to account for one run. Terry forced Meusel, Frisch going to third, and the New York menace looked simmered down to respectable proportions. But when Lindstrom rapped one over the grass to Adams the Cub midget sat down with the ball, and the sitting was highly expensive. Lindstrom beat the sitting loop throw to first, Frisch scoring meanwhile, and after that the deluge.

Groh cut a single to centre, and Statz, although having only a scant chance to slay Lindstrom at third, misjudged the youngster's speed and threw. The fling came to Friberg on the bounce, but trickled through without stopping. Friberg acted as if Lindstrom's flashing spikes worried him. Freddy dusted himself of and kept on to the plate, and Groh, who had headed rapidly for second on the Statz throw, reached third while the Cubs were tossing the ball around the lot.

Four runs weren't enough, so the Cubs handed still another one to the Giants before the inning was over. Groh scored the extra tally while Cotter was muffing Friberg's throw on Snyder's grounder—dropping it with plenty of time on a slow runner who wasn't hurrying unduly. The fun might have gone on indefinitely if McQuillan hadn't reached over his head for a third strike and missed.

The score:

NEW YORK (N.)	AB	R	H	PO	A	CHICAGO (N.)	AB	R	H	PO	A
O'Connell,rf	3	1	1	1	0	Statz,cf	2	0	1	2	0
Frisch,ss	2	1	0	2	1	Adams,ss	4	0	0	5	6
Wilson,cf	4	0	0	5	0	Grantham,2b	5	1	2	0	3
Meusel,lf	4	0	1	6	0	Hartnett,c	5	0	1	10	0
Terry,1b	4	1	0	9	0	Friberg,3b	4	0	0	2	2
Lindstrom,2b	3	1	1	3	2	Grigsby,lf	3	0	0	3	0
Groh,3b	3	1	1	0	3	Heathcote,rf	4	0	2	2	0
Snyder,c	3	0	0	2	0	Cotter,3b	4	1	2	0	1
McQuillan,p	3	0	0	0	3	Kaufm'n,p	0	0	0	0	0
						Wheeler,p	3	0	1	1	1
Total	29	5	4	27	8	aHollocher	1	0	0	0	0
						Total	35	2	8	24	12

a Batted for Wheeler in ninth.

Errors—New York 1 (Lindstrom); Chicago 3 (Statz, Friberg, Cotter).

New York	0	0	0	0	0	0	0	0	0	5	
Chicago	0	0	0	0	1	1	0	0	0	2	—2

Two-base hits—Hartnett, O'Connell. Home runs—Cotter, Grantham. Stolen base—Terry. Sacrifice—Statz. Double play—Grantham, Adams and Statz. Left on bases—New York 3, Chicago 11. Bases on balls—Off Kaufman 2, Wheeler 1, McQuillan 4. Struck out—By Kaufmann 1, McQuillan 1. Hits—Off Kaufmann 3 in 1 inning, Wheeler 7 in 7. Losing pitcher—Kaufmann. Umpires—O'Day, Quigley and Sweeney. Time of game—1:50.

BASEBALL

YESTERDAY'S RESULTS.

NATIONAL LEAGUE.

New York 5, Chicago 2.
Brooklyn 5, Pittsburgh 3.
Cincinnati 4, Philadelphia 2.
(Called end of fifth, rain.)
Boston 5, St. Louis 3.

AMERICAN LEAGUE.

Detroit 5, New York 2.
(Five innings, rain.)
St. Louis 9, Washington 8.
Cleveland 5, Boston 3.
Philadelphia at Chicago, rain.

STANDING OF THE CLUBS.

NATIONAL LEAGUE.

	Won.	Lost.	P.C.
New York	66	38	.647
Pittsburgh	56	43	.566
Chicago	56	46	.549
Brooklyn	54	49	.524
Cincinnati	55	51	.519
St. Louis	43	59	.422
Philadelphia	40	60	.400
Boston	33	64	.373

AMERICAN LEAGUE.

	Won.	Lost.	P.C.
New York	60	46	.566
Detroit	58	46	.558
Washington	57	49	.538
St. Louis	55	48	.534
Chicago	50	52	.485
Cleveland	50	55	.476
Boston	44	59	.427
Philadelphia	43	61	.413

WHERE THEY PLAY TODAY.

NATIONAL LEAGUE.

Chicago at New York.
(Game starts at 3:30 P. M.)
Pittsburgh at Brooklyn.
(Game starts at 3:30 P. M.)
Cincinnati at Philadelphia.
St. Louis at Boston.

AMERICAN LEAGUE.

New York at Cleveland.
Washington at Chicago.
Boston at Detroit.
Philadelphia at St. Louis.

SENATORS LOSE 6TH IN ROW TO BROWNS

Drive Davis From Mound in the Ninth—Rally Fails—St. Louis Sweeps Series—Score 6-5.

ST. LOUIS, Aug. 6.—The Browns made a clean sweep of their five-game series with Washington by winning today's game, 6 to 5, thus moving within three and one-half games of the leading Yankees, who were defeated by Detroit today. Today's victory was the sixth straight for St. Louis.

Dixie Davis, who won ror the Browns Sunday, was back in the box, but was batted out in the ninth inning after Matthews and Leibold had pounded out doubles for one run. Ernie Wingard, the Browns' sensational southpaw, held the Senators safe for the last two outs. Jacobson made a home run in the sixth inning with the bases unoccupied.

The score:

WASHINGTON (A.)	AB	R	H	PO	A	ST. LOUIS (A.)	AB	R	H	PO	A
Leibold,cf	5	1	2	3	0	Tobin,rf	3	1	0	1	0
Harris,2b	5	1	1	2	4	Evans,lf	3	1	0	5	0
Rice,rf	4	0	1	4	0	Sisler,1b	4	0	1	8	0
Goslin,lf	5	0	2	0	0	McManus,2b	4	1	2	1	5
Judge,1b	4	1	1	11	1	Jacobson,cf	5	1	2	3	0
Bluege,3b	4	1	2	1	4	Roberts,3b	4	0	0	2	3
Ruel,c	4	0	0	1	8	Severeid,c	3	1	2	5	1
Peckin'h,ss	4	0	0	1	6	Gerber,ss	3	0	1	1	1
Mogridge,p	2	0	0	1	0	Davis,p	2	0	1	0	1
aMatthews	1	1	1	0	0	Wingard,p	2	0	0	1	0
Total	38	5	11	24	13	Total	29	6	9	27	12

Errors—St. Louis 1 (Gerber), Washington 1 (Harris).

a Batted for Mogridge in ninth.

St. Louis	4	0	0	1	0	1	0	0	—6	
Washington	1	0	0	0	1	0	2	1	—5	

Two-base hits—Severeid, Judge, Bluege, Jacobson, Matthews, Leibold. Home run—Jacobson. Sacrifices—Jacobson, Davis, Harris. Double plays—Peckinpaugh, Harris and Judge (2). Left on bases—Washington 6, St. Louis 3. Bases on balls—Off Mogridge 2, Davis 1. Struck out—By Mogridge 1, Davis 2. Hits—Off Davis 11 in 8 1-3 innings, Wingard 0 in 2-3. Winning pitcher—Davis. Umpires—Hildebrand, Connolly and Dineen. Time of game—1:38.

REDS WIN IN FIVE INNINGS.

Beat Phils, 3 to 2, in Contest That Is Halted by Rain.

PHILADELPHIA, Aug. 6.—The Cincinnati Reds won today's game from the Phils, 3 to 2, before a heavy rainstorm stopped the contest in the fifth inning as Walter sprinted and caught Williams's drive for the third out with the tying run on second. Four solid hits scored the Reds' three tallies and gave them the lead in the third inning, after Harper had made a home run in the locals' half of the opening round.

The score:

CINCINNATI (N.)	AB	R	H	PO	A	PHILADELPHIA (N.)	AB	R	H	PO	A
Bohns,2b	3	1	2	0	1	Mokan,lf	3	0	2	1	0
Daubert,1b	2	0	1	6	0	Harper,rf	3	1	2	1	0
Roush,cf	3	1	2	2	0	Williams,cf	2	0	0	3	0
Walker,rf	3	0	1	3	2	Heniine,c	2	0	0	2	0
Duncan,lf	2	0	0	1	0	Wrightst.,ss	2	0	0	0	3
Pinelli,3b	2	0	0	1	1	Ford,2b	2	0	1	3	2
Caveney,ss	2	0	0	1	1	Holke,1b	2	0	0	4	2
Hargrave,c	2	1	1	1	1	Woehrs,3b	2	1	2	1	1
Donohue,p	1	0	0	0	0	Carlson,p	1	0	0	0	0
						aMitchell	1	0	0	0	0
Total	20	3	7	15	6	Total	20	2	7	15	7

Errors—None.

a Batted for Carlson in fifth.

Cincinnati	0	0	3	0	0	0	0	0	—3	
Philadelphia	1	0	0	0	1	0	0	0	—2	

(Called in fifth, rain.)

Two-base hits—Roush, Walker, Mokan. Three-base hit—Bohns. Home run—Harper. Stolen Base—Roush. Sacrifices—Donohue, Daubert. Left on bases—Cincinnati 4, Philadelphia 4. Base on balls—Off Donohue 1. Umpires—Klem and Wilson. Time of game—0:54.

NEW YORK-PENN LEAGUE.

YESTERDAY'S RESULTS.

York 10, Scranton 8.
Wilkes-Barre 4, Harrisburg 3.
Williamsport 21, Utica 9.
Triple City 8, Elmira 3.

STANDING OF THE CLUBS.

	W.	L.	P.C.		W.	L.	P.C.
Willia'port	59	32	.648	Triple City	47	42	.528
York	57	32	.626	Elmira	37	56	.402
Scranton	56	37	.575	Wil's-Barre	35	56	.385
Harrisburg	49	38	.563	Utica	25	62	.287

Indians Get Semi-Pro Southpaw.

CLEVELAND, Aug. 6.—George Buckeye, Chicago semi-professional southpaw pitcher, has joined the Cleveland Indians. He weighs 235 pounds and is 6 feet 3 inches tall.

Caught at the Plate.

Judge Emil Fuchs, Vice President of the Braves, and Dave Bancroft, his manager, were spectators from a field box near that of Judge Landis. Banny is a sick man, but he looked better when the tidings of a Boston victory went up on the scoreboard.

The place was overrun by celebrities. Earl Combs, the Yankee cripple, paid his usual daily visit to the Giant reservation. Earl will be able to tell Miller Huggins a thing or two about the Giants when the world's series rolls around.

Jackson twisted his leg in short left last week and Kelly has a banged-up right wrist. The Giants are awaiting the return of Ross Young, who is reported on the mend.

The Cubs again today, and then the Reds for a series that includes two games for the price of one on Sunday.

The Giant lead is now eight and a half games—solid and substantial and not likely to melt rapidly even in hot weather.

Cotter and Wheeler turned in a beautiful first-to-pitcher play on McQuillan in the seventh. Cotter scooped the grounder with his glove and Wheeler was on the job at the bag. Quick work was needed.

Frisch as a shortstop was a bit strange, but the Fordhamite would make a first-rate man in the position.

RUTH'S 36TH FAILS TO SAVE THE YANKS

Lose Final to Tigers, 5-2, When Rain Halts Game in Sixth—Break Even in Series.

WHITEHILL YIELDS 3 HITS

Dugan and Pipp Only Others to Get Safeties—Bush Driven Out in First Session.

Special to The New York Times.

DETROIT, Aug. 6.—Rain and the Tigers proved too much for the Yanks today. They lost, 5 to 2, when play was halted in the first half of the sixth inning by a heavy shower. It made the four-game series go as an even break. The features were Earl Whitehill's clever southpaw hurling—he gave only three hits, and Babe Ruth's thirty-sixth home run of the season, his third in as many afternoons. The Tigers won the game under wraps, and they certainly needed wraps, umbrellas and rubber boots to escape the field when the second cloudburst of the day made its appearance.

Joe Bush, who started to pitch yesterday's game, only to be forced to relinquish the task on account of acute indigestion and acute wildness, tried to do a come-back today, but it wasn't a go. He was skidded off the hill in less than one round. The only good thing he did was to fan the first batter of the game, Frank O'Rourke. The next thing Bush did was hit Manush in the ribs. Cobb hit a double and singles to Heilmann and Blue followed. Two runs came in and Bush went out.

Mamaux in Rescue Role.

Al Mamaux came in to do the rescue work, and did it very well—that is, until the fourth, when Third Baseman Bob Jones delivered a double and scored on Bassler's single. Bassler all year has been doing things to embarrass the Yanks, and in this series he has been quite up to form. In the fifth Mamaux got into quite a mess. He walked Manush, who, luckily was nipped stealing. Cobb fanned, but Heilmann singled, Blue doubled and Rigney walked, filling the bases. Then Jones made his second double, sending two runs over. Bassler was purposely and wisely passed, and Whitehill rolled to Scott for the third out, but the damage had been done.

The Yanks never had a chance, with Whitehill hurling so expertly. It made the second time in the series that he beat the Yanks. Today's disaster was the nineteenth southpaw defeat the Yanks have sustained this year.

The one consolation was Ruth's homer, which came in the fourth with no one on base, and topped the right-field seats and dropped into Trumbull Avenue. Ruth is now only five behind the mark he made in 1923 and twenty-three behind his record figure of 1921. At the rate he has been going the last couple of weeks, which is a homer about every other game, the Babe may excel all his past achievements, for he has forty-eight more games to play.

Pipp and Dugan were the only others to get hits off Whitehill. Pipp's came in the fifth and, coupled with Rigney's error, Ward's sacrifice and a fielder's choice on Scott's grounder, allowed the second and last Yank run to drift in.

Dugan's single came with one down in the sixth. Then came the rain, with Ruth and Bush back. Umpire Moriarity called a halt. There had been a fierce thunderstorm an hour before game time, but the field nevertheless was prepared for play by heroic measures or sweeping the water off the outfield grass and mopping up the puddles. When the sixth inning downpour came the game had to be abandoned.

Leonard Joins Tigers.

Dutch Leonard, on arriving here today from Fresno, Cal., was apprised that his reinstatement was officially in effect, and he hurried to the park and practiced with the Tigers before the game. The Yanky left fielder will make his debut for Cleveland, where they open a series tomorrow.

The score:

DETROIT. (A.)	AB	R	H	PO	A	NEW YORK (A.)	AB	R	H	PO	A
O'Rourke,2b	3	0	1	5	3	Witt,cf	2	0	0	1	0
Manush,lf	2	1	1	0	0	Dugan,3b	2	0	1	0	1
Cobb,cf	2	1	1	0	0	Ruth,rf	2	1	0	2	0
Heilmann,rf	3	1	2	1	0	Meusel,rf	2	0	0	0	0
Blue,1b	3	1	2	7	0	Pipp,1b	2	0	1	7	0
Rigney,ss	3	0	0	2	5	Schang,c	2	1	0	2	1
Jones,3b	3	1	2	1	2	Lazzeri,2b	2	0	0	2	3
Bassler,c	3	0	0	7	0	Scott,ss	2	0	0	2	3
Whitehill,p	3	0	0	0	2	Bush,p	0	0	0	0	0
						Mamaux,p	2	0	0	0	0
Total	23	5	9	15	12	Total	16	2	3	15	5

Errors—Detroit 1 (Rigney), New York 1 (Ruth).

Detroit	0	0	0	1	4	0	0	2	—5	
New York	0	0	0	0	1	0	0	1	—2	

Two-base hits—Cobb, Blue, Jones (2). Home run—Ruth. Sacrifice—Ward. Double plays—Ward and Pipp; Rigney, O'Rourke and Blue. Left on bases—New York 1, Detroit 7. Bases on balls—Off Whitehill 1, Mamaux 4. Struck out—By Bush, 1, Mamaux 4. Hits—Off Bush 3 in 1-3 innings, Mamaux 6 in 4 2-3. Hit by pitcher—By Bush (Manush). Wild pitch—Mamaux. Losing pitcher—Bush. Umpires—Moriarty, Nallin and Rowland. Time of game—1:14.

OTHER INTERNATIONAL GAMES

YESTERDAY'S RESULTS.

At Reading.

FIRST GAME.

	R.	H.	E.
Toronto	0	11	0
Reading	4	11	0

Batteries—Stuart and Sullivan; Smallwood and Haley.

SECOND GAME.

	R.	H.	E.
Toronto	5	11	0
Reading	1	6	1

(Called by agreement.)

Batteries—Judd, Fraser, Tuero and Stange; Zubris and Lynn.

At Baltimore.

FIRST GAME.

	R.	H.	E.
Baltimore	7	8	0
Buffalo	2	7	0

Batteries—Grove and Cobb; Fisher, Williams and McAvoy.

SECOND GAME.

	R.	H.	E.
Baltimore	15	15	3
Buffalo	8	12	3

(Called by agreement.)

Batteries—Jackson and McCarthy; Barnes, Williams and Hill.

STANDING OF THE CLUBS.

	W.	L.	P.C.		W.	L.	P.C.
Baltimore	76	31	.710	Syracuse	52	57	.477
Toronto	69	43	.616	Buffalo	51	60	.460
Newark	66	54	.550	Reading	42	63	.400
Rochester	57	56	.504	Jersey City	35	74	.321

WHERE THEY PLAY TODAY.

Rochester at Jersey City (2 games).
Syracuse at Newark.
Buffalo at Baltimore.
Toronto at Reading (2 games).

AMERICAN ASSOCIATION.

YESTERDAY'S RESULTS.

At Toledo.

	R.	H.	E.
St. Paul	1	12	3
Toledo	8	13	3

Batteries—Markle, Fittery and Dixon; Baldwin, McCullough, Blume and Schulte.

At Columbus.

	R.	H.	E.
Minneapolis	8	14	1
Columbus	6	14	4

Batteries—Edmondson, Niehaus, McWeeny and Wirts; Palmero and Hartley.

At Indianapolis.

	R.	H.	E.
Kansas City	15	0	0
Indianapolis	0	9	1

Batteries—Caldwell and Skiff; Niles, Smith and Krueger.

At Louisville.

	R.	H.	E.
Louisville	6	9	2
Milwaukee	10	10	4

Batteries—Tincup, Cullop and Brettam; Winn, Walberg and Ghinalli.

STANDING OF THE CLUBS.

	W.	L.	P.C.		W.	L.	P.C.
St. Paul	85	43	.502	Toledo	82	87	.477
Indianap'lis	86	43	.567	Columbus	79	88	.465
Louisville	86	46	.542	Milwaukee	66	96	.428
Kan. City	81	86	.491	Minneapolis	47	62	.431

BASEBALL TODAY. EBBETS FIELD. Phils vs. Pittsburgh, 3:30 P. M.—Adv.

Five Leading Batsmen In Each Major League

NATIONAL LEAGUE.

Player and Club.	G.	AB.	R.	H.	P.C.
Hornsby, St. Louis	99	377	76	153	.406
Wheat, Brooklyn	94	367	56	127	.373
Cuyler, Pittsburgh	70	271	53	100	.369
Roush, Cincinnati	85	333	46	119	.357
Bressler, Cincinnati	72	225	26	78	.347

AMERICAN LEAGUE.

Player and Club.	G.	AB.	R.	H.	P.C.
Ruth, New York	107	365	106	147	.403
Falk, Chicago	80	238	55	129	.361
Archdeacon, Chicago	63	210	43	75	.357
Jamieson, Cleveland	85	279	60	131	.346
Sheely, Chicago	103	386	56	126	.344

INDIANS MAKE SIX IN 6TH AND WIN, 8-5

Take Fourth In Row From Red Sox by Bunching 5 Doubles Off Piercy With an Error.

CLEVELAND, Aug. 6.—The Cleveland Indians made it four straight from Boston today, 8 to 5, when Piercy weakened in the sixth inning, allowing six runs, the result of five two-base hits and an error.

The score:

CLEVELAND (A.)	AB	R	H	PO	A	BOSTON (A.)	AB	R	H	PO	A
Jamieson,lf	5	1	1	3	0	Essell,3b	4	1	1	0	2
Summa,rf	5	0	1	4	0	W'bagans,2b	4	1	1	4	2
Speaker,cf	4	0	0	6	0	Veach,lf	4	1	1	2	0
J. Sewell,ss	5	2	2	1	2	Harris,1b	4	0	0	10	1
Myatt,c	3	1	2	4	0	Boone,rf	4	1	2	2	1
Burns,1b	4	2	3	8	0	Flagstead,cf	3	0	0	2	0
Stephen'n,2b	2	1	0	1	2	Picnic,c	4	1	1	2	2
Lutzke,3b	3	0	0	1	1	Shanks,ss	4	0	1	1	1
Shaute,p	3	1	1	0	3	Piercy,p	3	0	0	0	1
						Murray,p	1	0	0	1	1
Total	31	8	10	27	8	aHoving	1	0	0	0	0
						Total	35	5	7	24	11

Errors—Cleveland 1 (Speaker), Boston 1 (Piercy).

a Batted for Murray in ninth.

Cleveland	0	1	0	0	6	0	0	0	—8	
Boston	0	0	2	1	0	0	0	2	—5	

Two-base hits—Boone, Burns (3), J. Sewell, Shaute, Jamieson, Summa. Three-base hits—Veach. Home run—Boone. Stolen bases—Wambsganss, Exsell, Burns. Sacrifices—Stephenson, Lutzke, Myatt. Double plays—Wambsganss and Shanks. Left on bases—Boston 4, Cleveland 6. Bases on balls—Off Piercy 2, Murray 1, Shaute 1. Struck out—By Murray 2, Shaute 2. Hits—Off Piercy 8 in 5 innings, Murray 3 in 2-3—Hit by pitcher—By Piercy (Lutzke). Balk—Murray. Losing pitcher—Piercy. Umpires—Holmes and Evans. Time of game—1:45.

SKEETERS DEFEATED TWICE BY HUSTLERS

Held to One Hit in Seven-Inning Second Game, Losing 6-0, After Dropping Opener by 7-5.

Rochester won both ends of yesterday's double-header with the Skeeters in Jersey City by scores of 7 to 5 and 6 to 0. The Hustlers bunched six hits off Hanson in the first game for five runs and a lead that lasted to the finish. In the second game Horne held the Skeeters hitless until the sixth, when Walsh's drive to Gonzales was the only hit made off him in the seven inning game. Barnhart yielded nine hits, one a triple by Griffen in the seventh.

The score:

FIRST GAME.

ROCHESTER (L.)	AB	R	H	PO	A	JERSEY CITY (L.)	AB	R	H	PO	A
Conlon,cf	4	2	2	6	0	Lawry,lf	3	1	2	3	0
Runser,ss	3	0	1	0	1	Miller,2b	3	0	1	2	6
Griffin,3b	4	0	2	3	3	Walsh,rf	4	0	1	2	0
Quelisch,lf	4	0	2	3	0	Holt,1b	3	0	2	12	0
Merkle,1b	3	0	2	7	0	Donelson,cf	1	0	0	0	0
Kirkham,rf	3	0	0	2	0	Agnew,c	4	0	0	1	0
Lunte,2b	4	2	2	0	0	Sheridan,3b	3	1	2	1	0
Gonsales,2b	3	1	2	2	4	Ray,ss	4	0	2	2	5
Lake,c	4	1	2	7	0	Konnick,c	0	2	2	4	0
Moore,p	3	1	1	0	3	Hanson,p	4	0	0	0	2
Karpp,p	1	0	0	0	0	Faulkner,p	4	1	1	0	1
						aZellars	1	0	0	0	0
Total	36	7	12	27	8	Total	36	5	11	27	12

Errors—None.

a Batted for Ray in ninth.

Rochester	0	5	1	0	0	0	0	1	—7	
Jersey City	1	2	0	0	0	2	0	0	—5	

Two-base hits—Faulkner, Lawry, Quelisch. Three-base hits—Lake, Merkle. Home runs—Conlon, Sheridan. Stolen bases—Gonzales, Conlon. Double plays—Ray, Miller and Holt (3); Ray and Holt. Left on bases—Jersey City 9, Rochester 9. Bases on balls—Off Hanson 3; Faulkner 1. Struck out—By Moore 6, Faulkner 2, Hits—Off Hanson 6 in 1 2-3 innings, Faulkner 7 in 7 1-3, Moore 10 in 7 2-3. Hit by pitcher—By Winning pitcher—Moore. Losing pitcher—Hanson. Umpires—Geisel and Magerkurth. Time of game—2:30.

SECOND GAME.

ROCHESTER (L.)	AB	R	H	PO	A	JERSEY CITY (L.)	AB	R	H	PO	A
Conlon,cf	4	0	1	1	0	Lawry,lf	2	0	0	3	0
Runser,ss	4	1	1	1	1	Miller,2b	3	0	0	2	2
Griffin,3b	4	0	2	0	2	Walsh,rf	3	0	1	1	0
Merkle,1b	4	1	1	14	0	Holt,1b	2	0	0	12	0
Kirkham,rf	3	1	0	2	0	Agnew,cf	3	0	0	0	1
Lunte,3b	3	1	2	1	2	Sheridan,3b	2	0	0	0	0
Gonsales,2b	3	1	1	5	5	Ray,ss	2	0	0	3	3
Munn,c	2	0	0	1	0	Konnick,c	2	0	0	3	1
Horne,p	3	0	0	3	0	Barnhardt,p	2	0	0	0	7
Total	30	6	9	21	11	Total	22	0	1	24	15

Double play—Walsh and Holt. Left on bases—Jersey City 4, Rochester 4. Bases on balls—Off Horne 3, Barnhardt 1. Struck out—By Horne 1, Barnhardt 1. Umpires—Magerkurth and Geisel. Time of game—1:25.

BEARS LOSE 4TH CONTEST.

Three Pitchers Yield 19 Hits as Syracuse Wins 11-4.

NEWARK, N. J., Aug. 6.—The Newark Bears lost the fourth game of the series here today at Meadowbrook Field to the Syracuse Stars by a score of 11 to 4. The Stars hit the offerings of three Bears' hurlers for 19 hits.

The score:

SYRACUSE (I.)	AB	R	H	PO	A	NEWARK (I.)	AB	R	H	PO	A
Swans'ro,1b	5	3	3	11	0	Zitman,lf	4	1	3	2	0
Gislason,2b	4	2	3	3	5	Sheehan,ss	5	0	3	5	1
Makin,3b	4	3	2	1	1	Pitt,rf	3	0	2	1	0
Wetzel,lf	5	0	3	2	0	Whitman,cf	5	1	1	5	0
Taggert,cf	4	0	2	2	0	Devine,c	5	1	1	4	1
Holden,rf	5	1	2	2	0	Styles,1b	4	0	0	7	0
Thevenow,ss	4	1	1	2	4	Brainard,2b	4	0	0	2	4
Mitze,c	4	0	1	3	1	Knothe,3b	4	0	1	1	5
Freeman,p	2	1	1	0	1	Murray,p	3	0	0	0	0
Grabowski,p	3	1	0	1	0	Musante,p	1	0	0	0

The New York Times

"All the News That's Fit to Print"

Published Every Day in the Year by THE NEW YORK TIMES COMPANY.

ADOLPH S. OCHS, Publisher and President.
E. C. Franck, Secretary.

OFFICES: [TELEPHONE LACKAWANNA 1000].
TIMES BUILDING.....Times Square
TIMES ANNEX, 156 St., w. of Broadway
DOWNTOWN.....3 Beekman Street
WALL STREET.....1464 Broadway
HARLEM.....127 West 125th Street
BROOKLYN.....380 Washington Street
BRONX.....9,811 Third Avenue
FORDHAM.....11 East Fordham Road

WASHINGTON....717 Albee Building. Subscriptions and Advertising, 1,418 New York Av. N. W.
CHICAGO.....360 North Michigan Av.
ST. LOUIS.....401 Globe-Democrat Building
DETROIT.....759-6 Ford Building
SAN FRANCISCO.....742 Market Street
LOS ANGELES.....11 Times Building
LONDON...18A Queen Victoria Street, E. C. 4. Advertising, 83-84 Chancery Lane and 16 Regent St.
PARIS.....16, Rue de la Paix
ROME.....Palazzo Ginnetti, Corso Umberto 421
BERLIN.....Schiffbauerdamm 25
CAIRO.....Egyptian Gazette Building
BUENOS AIRES.....Avenida de Mayo 840

SUBSCRIPTION RATES

(Entered as second-class mail matter.)

Two Cents copy Greater New York. Three Cents within 150 miles; Four Cents elsewhere. Sunday, Five Cents Manhattan, Bronx, Brooklyn; Ten Cents elsewhere.

By Mail, Out of Town.	One Year.	Six Mos.	One Mo.
†Daily and Sunday	$15.00	$8.00	$1.60
†Daily only	10.00	5.00	.85
Sunday only	4.00	2.25	.50
Sunday only, Canada	3.00	2.25	.60

*One week, 35c. †One week, 10c.

Same rates as in United States, Alaska, Argentina, Balearic Islands, Bolivia, Brazil, Canada (except Newfoundland), Canary Islands, Colombia, Costa Rica, Cuba, Dominican Republic, Ecuador, El Salvador, Guam, Guatemala, Hawaii, Honduras, Mexico, Nicaragua, Panama Canal Zone, Paraguay, Peru, Philippines, Porto Rico, Samoa, Spain and possessions on North Coast of Africa, Uruguay and the Virgin Islands.

All Other Foreign Rates.

Daily and Sunday	$28.00	$14.00	$2.50
Daily only	18.00	9.00	1.75
Sunday only	10.00	5.00	1.00

Sunday Picture Section, for 26 issues, $2.50.

ANNALIST (Mondays), per year, $5; Canada, $5.50; other countries, 26 issues, $6. Binder, $1.50.
THE NEW YORK TIMES BOOK REVIEW (Weekly), per year, $1; Canada, $1.50; other countries, $2. Binder, 75 cents. 52 issues, $1.50.
MID-WEEK PICTORIAL (Thursdays), one year, $5; Canada, $6; other countries, $6.50. Binder, 75 cents. 52 issues, $1 each. Cloth, $1.50.
CURRENT HISTORY MAGAZINE, 1 yr. (12 issues), $3; Canada, $3.50 (foreign $4). Per copy, 25c.
THE NEW YORK TIMES INDEX (Quarterly). Full cloth, per copy, $3; per year, $12.

The Associated Press is exclusively entitled to the use for republication of all news dispatches credited to it or not otherwise credited in this paper, and also the local news of spontaneous origin published herein. All rights of republication of all other matter herein are also reserved.

NEW YORK, THURSDAY, AUGUST 7, 1924.

WARNING AGAINST PROSPERITY.

HORACE GREELEY once wrote of the "false semblance" of prosperity under the low tariff of the middle of the last century. In his philosophy it could not be real without high protective duties. In a similar way today the miscellaneous groups marching under the La Follette banner are warning the agricultural States that the higher prices for farm products are merely a bit of political "propaganda." This is flatly asserted in Representative VICTOR BERGER'S paper, The Milwaukee Leader. It insists that it is all an artificial claim, "inspired by the rich folks," and "intended to head off the "candidacy of LA FOLLETTE and "WHEELER." The whole thing is simply "a cunning way to campaign," but any voter taken in by it will have to be a "far-gone boob."

Conspiracy for conspiracy, there seems to be a pretty active one in the West just now to persuade the people not to sing "The Happy Farmer." He may think that he is much better off, but it is all a delusion and a snare. Yet not all of those who caution him not to believe that his good luck will last forever fail to speak at least a few words of truth and soberness. Here is The Emporia Daily Gazette fairly gloating over the Kansas corn crop. "It's eight feet "high, clean as a whistle, and if we "get another rain, it will be as good "as in the bank." There is no denying that it is the biggest crop Kansas has had since 1889. "The pink silk is "out now, and the pollen is beginning "to blow—go out and smell it; there "is money in every sniff." But to this lyric outburst a serious word is added. Big crops won't yield high prices unless Europe can buy the American surplus. Corn is meant to be eaten by people who can afford to buy it:

> Over in London around the green baize table is the destiny of the Lyon County farmer. Much good it will do him to go out and look over his corn. What he should do is to look at the London conference.

Another way of trying to keep the farmer low in his mind is to tell him that if he is getting higher prices for his wheat and corn, he is having to pay still higher prices for what he has to buy. There is no doubt that the general price trend is now upward. The latest figures in Dun's price index show a rise on Aug. 1 of 1.4 per cent. over July 1. The advance in general commodities is very slight, but the farmer will be told that the rest of the country is already discounting his prosperity and taking it out in higher prices for everything entering into general consumption. What he will not be told, we suspect, at least not by those who are desirous of keeping him plunged in discontent, is the fact that breadstuffs have advanced in price more than any other item in the price index. The increase on Aug. 1 was 7.8 per cent. over July 1 and much more over Aug. 1, 1923. So it appears that the farmer is "getting his" in the sense that he is making the consuming public pay for the profits which he is just now able to reap through the accidents or beneficence of nature. If the swing and shift of prices constitute a vicious circle, the farmer is evidently getting into it along with the rest.

All told, the evidence is clear that better times on the farm are worse times for demagogues. The agricultural boom never entered into the original La Follette calculations and is now visibly disturbing them. Of course, the upward movement may not continue until the very eve of election day. The wheat harvest is virtually secure at present, bringing to the growers a return beyond their wildest dreams of six months ago. The corn crop needs more weather of the growing and growling kind which we have just been having and might be much injured by early frost. The prayers of all pious Lafollettians in late September will be for a good dose of frost upon the pumpkin. But in the meantime it is of no use to take the Western farmer by the gallus and tell him that the prosperity which he is now enjoying is only a fleeting sham. He knows better, and will turn a deaf ear to the apostles and beneficiaries of discontent, charm they never so wisely.

HYLAN TO COOLIDGE.

Hasty thinkers may dismiss the letter of Mayor HYLAN to President COOLIDGE merely as a piece of impudence signed by the Mayor without reading. But this is to overlook the way in which Mr. HYLAN has come to regard himself as an earthly Providence for all the people, and particularly for "American investors." It is right and timely for him to beg the President to notify innocent Americans who pull a few dollars out of their old stockings to buy a German bond that the Government of the United States will not call out the army and navy to collect the interest on that loan in case of the default which the Mayor, in an abundance of prudence, fears may take place.

All this is fair and seemly, but in his zealous care for the untutored investor the Mayor might have asked further guarantees from the President. Should not Mr. COOLIDGE assure the holders of transportation securities in New York that General O'RYAN of the Transit Commission will not be permitted to use the armed forces of the State to prevent the Mayor from acts tending further to depreciate their holdings? Then there is the matter of the subway dual contract which the City Government has refused to carry out. Wouldn't it be a relief to all concerned to know that the Department of Justice at Washington will not be allowed to send to New York a horde of United States Marshals to attempt to intimidate the Mayor? Take the matter of the $30,000,000 which the Mayor has spent on the unprofitable Staten Island piers. It would encourage shipping interests if the Mayor could extract from the President an official promise not to send a fleet of battleships to enforce the use of those piers at a cost equaling the interest which the taxpayers are now paying on the outlay.

Let it be understood that the heart of Mayor HYLAN is continually bleeding for the luckless American investor, and it will be seen that there is no limit to which he is not ready to go. It may be thought that he passed all limits in his letter to the President, but it should be understood that no pent-up Utics like the petty affairs of New York City can contract the powers of such a Mayor.

THREE PRIMARIES.

Three Western States treated themselves to primaries on Tuesday. Let's begin with Kansas, first of great moral Commonwealths. It is painful to notice that, on the Republican side, Vice and Virtue stand "fifty-fifty." The snipers of a disloyal conspiracy "to sell our free Government to the "money changer," as WILLIAM ALLEN WHITE put it in his habitually guarded manner, haven't "got" Senator CAPPER. He seems to be renominated by about 2 to 1 over his two opponents. There was a very considerable vote of censure, however, on his opposition to President COOLIDGE'S major policies, albeit in the end he ran for shelter to the Coolidge tent. He has many arts and means of popularity. According to the ever cool-headed "ED" HOWE, "ARTHUR CAPPER is the exact type of old-time politician the people should revolt against."

Mr. CAPPER voted to override Mr. COOLIDGE'S veto of the Bonus bill. He is "trying," writes Mr. HOWE, "to "persuade the majority, with a smile "and a handshake, that their taxes "are not so high and unreasonable as "they believe, and that an additional "tax is necessary as well as agreeable." The "handshaker," commonest of political types, wins. It is a personal success. It doesn't indicate Kansas Republican sympathy with Mr. CAPPER'S course in Congress. He is forgiven but kicked. For the Republican nomination for Governor, Lieut. Gov. "BEN" PAULEN runs ahead of CLYDE REED, champion of lower freight rates on farm products, and our old friend, WILLIAM ROSCOE STUBBS, Governor from 1908 to 1912, who made his campaign on his "record" and tax reduction. PAULEN, who promised a business administration, is doubly damned in Mr. WHITE'S eyes. He was largely supported by the Ku Klux Klan. Perhaps he couldn't help it. What is worse, he is President of the Kansas Bankers' Association and, according to his adversaries, approved by the "interests." Let us hope that later returns will overcome Mr. PAULEN'S lead and Mr. WHITE'S sorrow.

Oklahoma is in the genial hands of the Klan, which selected the Republican candidate for Senator; apparently the Democratic candidate also, Representative HOWARD, against whom the impeached but saintly "JACK" WALTON has made a very lively and close run for "vindication." Most of us will be impartial in regard to these two patriots. Yet "JACK'S" lambasting of the "yellow-hearted Kluxers" has been hearty. "If I thought it "would help one of these mothers for "me to lie down in the street and let "her walk on this body of mine, I "would gladly do it." The Oklahoma primary system is peculiarly lovely. The Daily Oklahoman finds "lifelong "Democrats seeking to select Repub-"lican nominees, and blown-in-the-"bottle Socialists managing the cam-"paign for Democratic candidates."

The Missouri Democrats have nominated Dr. NELSON, "dirt farmer," for Governor. May he owe his glory to his farm and not to the Klan, which is said to have supported him. He disowns it. The Klan "claims everything" everywhere. If it wasn't too bilin' and muggy—as the ancients said—to have any strong opinions about anything but the weather, we should rejoice in "SAM" BAKER'S nomination for Governor in the Republican primaries. He, too, is "claimed" by the Klan and repudiates it. Like former Governor HADLEY, he used to be a school teacher. That was urged against him as a disqualification; and some matchless humorist got out a pamphlet charging that he had more money than he knew what to do with—a familiar failing of schoolmasters. "Now what do you think of that?" asked "SAM." "Do "I look like a rich man? Do I look "like one of the Astor heirs?"

ONE-WAY FLEXIBILITY.

For the last fiscal year the Tariff Commission cost $700,000. What does the country get for its money? The commission has recommended three increases of customs duties and one decrease of virtually no importance. To the four completed reports must be added thirty-three other investigations in various stages. More than 200 applications for action have been received, including 78 demands for increase and 135 for decrease. If a higher tariff is a cure-all, no industry needs help more than the cotton textile producers. But the commission finds that it is helpless in cases where the law fixes a maximum rate. Moreover, the commission doubts that our tariff is the cause of the world-wide depression in this industry.

The impotence of the commission is even more apparent in the sugar inquiry. Senator LA FOLLETTE is alleging a conspiracy of secrecy and delay, which is of small importance—even if proved—compared with the conspiracy of the politicians to make consumers of sugar pay the cost of promoting the cultivation of sugar beets. The revenue gained by the Treasury is trivial compared with the increase of price to consumers by penalizing the imports of cane sugar on the pretext of equalizing costs of production. Consumers outnumber both cane growers and beet producers. Neither is entitled to special favor. Costs of production vary with each producer. To establish an official cost by law is to magnify the profits of the efficient producer. It is the case of the weak and strong railways over again.

To date the much-praised "flexible tariff" seems capable of being stretched only up, never down.

RELATIONS WITH MEXICO.

President COOLIDGE in accepting the resignation of Ambassador WARREN recognized meritorious services when he wrote: "You have re-established "the most cordial relations between "our own Government and the Gov-"ernment of Mexico, which had been "interrupted for a long period of "years." Mr. WARREN is one of our most experienced and accomplished diplomats. In view of his harmonizing work in Japan and Mexico, it may be said that he stands near the top of the list. The commission which President HARDING sent to Mexico in 1923 to negotiate with representatives of President OBREGON a settlement of questions in dispute between the two Governments consisted of CHARLES B. WARREN and JOHN BARTON PAYNE. Judge PAYNE had been Secretary of the Interior in President WILSON'S Cabinet. A difficult task was set the commission. The agrarian controversy, involving the right of American proprietors to develop oil lands acquired before the Constitution of 1917 went into effect, was a stumbling block. Some way had to be found to provide for the settlement of claims for damages suffered by Americans during the ten years of revolution. After months of negotiation the obstacles to recognition of the Obregon Government were cleared away. The Mexican commissioners were also men learned in the law and equally desirous of restoring friendly relations, but there is no doubt that Mr. WARREN'S diplomatic talents smoothed the way to an agreement.

In a statement given out by him after receiving the President's acceptance of his resignation, differences with Mexico and the means taken to reconcile them are reviewed. In dealing with the oil dispute he clarifies an obscurity in the Mexican policy. "Prior to "1884," says Mr. WARREN, "the Mexi-"can Government owned the oil in "the subsoil of privately owned lands, "but from 1884 to 1917 it maintained "the policy of giving to the owner of "the surface the combustible mate-"rials underneath." Laws to carry that policy out were enacted in 1884, 1892 and 1900, the object being the development of the country's oil resources. In the Constitution of 1917 there was a reversion to the earlier policy of Government ownership, and there was also legislation that brought about a conflict of interests between the State and owners. The compromise effected by the commission last year allows owners and leaseholders the right to oil under lands bought or leased before 1917, if they had "performed some act" that demonstrated their intent "to take out the oil."

Mr. WARREN is not so happy in commenting upon the Harding Administration's inheritance of "a group of "unfortunate international relations "from the Wilson Administration." From President TAFT Mr. WILSON inherited a Mexico distracted by the overthrow of the Madero Government, the assassination of FRANCISCO MADERO and the dictatorship of VICTORIANO HUERTA. Mr. TAFT left the solution of the puzzle to his successor. Before a month had passed the Constitutionalists raised the flag of revolt. Mr. WILSON'S refusal to recognize the Huerta Government made the success of the Constitutionalists possible, but there was dissension in their own ranks; counter revolts after CARRANZA became President, and, until OBREGON succeeded him by the usual Mexican method, an unpacified country. Mr. HARDING inherited from President WILSON a new order in Mexico, ruled conservatively by General OBREGON. Negotiation with the irascible and obstinate CARRANZA to settle matters in controversy had always been difficult. OBREGON proved to be progressive and reasonable. President HARDING'S inheritance was not so bad as Mr. WARREN makes it out. The occupation of Vera Cruz and the PERSHING pursuit of VILLA, which he dwells on as causes of embarrassing friction, were long past. OBREGON was as willing to negotiate for better relations as Washington was. And yet two years passed before OBREGON was recognized and a preliminary agreement was come to for a treaty of amity and commerce.

PREVENTION OF DISEASE.

The President of the British Association for the Advancement of Science, which began its meeting at Toronto last night, is a parasitologist who is also a Major General, Sir DAVID C. BRUCE. The theme of his address was preventive medicine, and his proposals are stated in military terms. The enemy is the pathogenic germ—the man-preying parasite. Sir DAVID'S general plan of campaign is set forth in the statement: "Medicine "in the future must change its strat-"egy; instead of awaiting attack, it "must assume the offensive." An offensive mobilization is urged:

> The medical practitioner of the future must frequently examine people while they are apparently well in order to detect an incipient departure from the normal, and to teach and urge modes of living conformable to the laws of personal health, and the public health authorities must see to it that environment is in accordance with scientific teaching.

Had Sir DAVID lived in the day of "The BRUCES," and had he then the authority which he seeks for public health officials, he might have prevented that King of Scotland from incurring the microbial disease, due to the bacillus leprae, or dying at the early age of 55. But that was long before the days of PASTEUR.

As the annual report of the Rockefeller International Health Board states, practice has not caught up with knowledge even yet. Most diseases are preventable. The very natural question which King EDWARD VII. once put was "if preventable, why not prevented?" The answer is that knowledge has not been translated into the consciousness and practice of the millions. This is due to the slow pace at which education goes; to the indifference of the individual to anything until pain comes, and to the expense of public prevention and protection by means of inspection, examination, disinfection, inoculation, quarantine and a score of other processes.

Dr. VERNON KELLOGG said two or three years ago in an Atlantic Monthly article that there are many biological facts that would be helpful to the people if only these facts could be gotten into their minds and lives. The State Health Department has used the slogan: "Health is purchasable." But while in the end health is worth all that a community has to pay for it, it does involve a heavy outlay of effort and money, and sometimes the community hasn't the price. The ounces of prevention are very expensive, even if they cost infinitely less than the cure. Public health is essentially a function of Government, though private agencies have been helpful in making pioneer demonstrations. Each new discovery in medicine may have an application in public health. How it can be made, what it will cost and how it will affect the future of the community are questions which the great health philanthropies assist in answering. They can help practice to catch up with knowledge.

That practice does sometimes catch up is evidenced by the victories over yellow fever, the control of malaria in an average community at a per capita cost of from 45 cents to $1 a year, the control of the hookworm disease and the promotion of public health in rural districts. What has been done in reducing infant mortality in the great cities so that it is now lower than in smaller communities is a convincing proof that health can be bought, if only the public is willing to pay for it. Sir DAVID points to the demonstrable loss of not preventing the preventable even at the necessary cost. He estimates that the value of prevention in terms of money in England and Wales alone amounts to £150,000,000 and that the annual loss in the United States is £600,000,000. But the financial loss is only a fraction of the total.

Sir DAVID BRUCE proposes a monument in every community to the memory of PASTEUR. There is hardly a city or village in France that hasn't a street or square named for him, besides numerous monuments dedicated to him. If all the lives his discoveries have saved or lengthened in the United States could be reckoned in dollars and cents, and that amount set against France's war debt to the United States, it is probable that there wouldn't be much left for the French to pay. Be that as it may, our communities can best pay their homage to PASTEUR not by setting up monuments but by making appropriations for preventing disease.

COMMUNISM IN THE BALKANS.

Bolshevist agitation in Bulgaria may be accepted as a fact without making Moscow primarily responsible for the symptoms of unrest which have given rise to rumors of an impending overturn in that country. The Soviet propaganda is always and everywhere on the lookout for opportunities, and in Bulgaria they exist. It is little more than a year since the AGRARIAN Government of STAMBULISKI was overthrown by a militarist coup d'état and STAMBULISKI himself was slain in flight. In August his intimate friend and supporter DASKALOFF was assassinated. It is not to be supposed that a political party which in April, 1923, had won 212 seats out of the 245 in the National Assembly would acquiesce in its eviction from power and the murder of its leaders. Last Autumn an insurrectionary movement against the Tsankoff Government was suppressed after several weeks' fighting. Described at that time as a Communist uprising, it was so only in part. Many Bulgarian peasants, whose idol STAMBULISKI was, may strike hands with the Communists.

That Moscow would be happy to see an overturn in Bulgaria is certain. It would be a threat from the rear against Rumania, with which the Moscow Government is on the worst of terms. In a broader field, trouble anywhere on the Continent is a Bolshevist desideratum. Provided the conflagration comes, it is a matter of indifference where the spark strikes tinder. Germany turned out a disappointment, and with the imminent adoption of the Dawes scheme the chances of a Communist overturn there become more remote than ever. In the natural order of things Bolshevist activity would turn to the Balkans as the next best opening. There is no nice choice of means in the Bolshevist ethics. In Yugoslavia the Communist International is content to work through the radical leader, RADITCH, who has recently visited Moscow. He is not a Communist. He is the leader of the decentralization forces in the Serb monarchy, but he is a sturdy fighter and might make use of Bolshevist cooperation for purposes of his own.

Of late there have been reported from Macedonia "incidents" of the kind which made that region a powder barrel before the World War. In a communication in yesterday's TIMES the Bulgarian Minister at Washington expresses the belief that such frontier clashes are the work of Communist bands masquerading as "patriots." Whether the mischief-makers are Communists first or nationalists first makes little difference, since any upflare is sure to be capitalized by the Communists. M. PANARETOFF is justified in citing as evidence of the Sofia Government's loyalty the appointment, at its request, of a mixed commission of inquiry to investigate the recent frontier clash between Greek officers and Bulgarian subjects. Nothing would suit better the Communist designs than an outburst of old hatreds in the Balkans.

TOPICS OF THE TIMES.

Does Food Make the Athlete?

That there should be murmurings among the members of the American Olympic team about sanitary conditions in France and about the lack of understanding of the spirit of sportsmanship was inevitable. But one of the coaches complains about the food, which he describes as "distinctly unsuited to keep the team in good condition."

Such a charge against the land of BRILLAT-SAVARIN, which has given so many delectable dishes to the world, comes as surprise. Can it be that the masters of the culinary art failed to supply good food, or is it merely that there was a noticeable absence of corned beef hash, ham and eggs, corn bread, milk, cereals and other American favorites which in France are practically unknown?

French soldiers looked askance on the American Army ration, and shunned baked beans and good refrigerated beef. They considered our passion for dried cereals as a form of the generally incomprehensible American madness. American soldiers, on the other hand, soon tired of the French method of camouflaging a good steak in a thick sauce and rechristening it with an unpronounceable name. In their search for milk and eggs the doughboys were a constant puzzle to the French housewives, who were particularly unable to understand why they preferred their eggs fried in heavy grease to having them beaten into a delectable omelet.

Reports do not tell us whether RUTH and NURMI complained when they returned to Finland that they had been unable to get their proper ration of dried fish and cornmeal. Certainly an unaccustomed diet often is harmful, and a diet which is too rich is generally considered unsuitable for athletes in training. It is not unlikely that France, with so much still to learn about sports, has not yet been able to appreciate this truth.

Commuters' Fares on Long Island.

Invited by the Chairman of the Public Service Commission to a seat on the platform at Tuesday's hearing on the Long Island Railroad's application for a 20 per cent. increase in commutation rates, Mayor HYLAN declined in terms that suggest an acute fear on his part of some form of spiritual contagion. In the atmosphere surrounding a joint session of the Public Service Commission and the Transit Commission there is apparently something inimical to clear and bold thinking in behalf of the people. And yet the problem of increased rates was speedily shown to be one of arithmetic and not of sentiment.

Spokesmen for the organized commuters questioned the basic valuation figures upon which the railroad company predicates its right to a larger revenue. Some testimony was adduced to show that on a previous occasion and under different circumstances the Long Island Railroad had questioned the Interstate Commerce Commission valuation figures which it now cites. In other respects, too, the question is one for close and cool inquiry. Commuter traffic is a special field subject largely to its own laws and to variations within the scope of its own schedules. In the controversy that has been going on since the Long Island proposals became public, unofficial figures have been cited to show that rates, in specific instances, are higher on Long Island than on other lines. The trouble with such figures is that the cases were too special. Selected cases could probably be adduced on Long Island to make a different showing.

Commutation rates on the same railroad show striking divergencies in relation to mileage. A comparative study of such schedules would seem to be indicated in conjunction with the basic problem of valuation and total net returns. A further problem concerns the question of efficiency in dealing with a commuter traffic which has been mounting as rapidly as it has done on Long Island. With increased commuter travel along the same trackage the old rates might be expected to show increased net returns.

Green for Brown.

Ten years ago the modern Greenwich Village was founded. For the most part, the architecture of house-fronts there, as elsewhere in the city, was still brownstone, of the order sometimes called Early Brutal.

The Villagers changed all that. The passing of the brownstone front, now rapidly under way, may in part be credited to Greenwich Village. There, while elsewhere in the city miles of streets were still walled with brown, came orange, bright blue, scarlet and vivid green to gladden the eye.

Even where householders in other sections of the city later nailed sheets of tin, painted to look like red brick, over their brownstone fronts, the result was success. Paint, window-boxes, pink geraniums, green shutters and wrought iron were the liberating influences from the Village.

The failures were with stucco. Red-brick houses, with vivid white trim, seemed to belong. But stucco proved to be the lipstick of architecture. Put on, it came off. Stucco's charm, which is native to sunny climes devoid of harsh rains and frost, passed with the first Winter of its being.

Is This a Case for Nature Fakers?

If we may believe the naturalists, the woodcock is an unusual bird. When migrating he flies at a great height until he wishes to rest, and then descends almost perpendicularly to the spot which he has chosen. As a worm-digger he is unexcelled, and has even been known to have a batting average of 1,000 when sticking his long bill into the turf in search of breakfast.

Among his other characteristics is a dislike of bright light, which makes him keep in the dark during the daytime. Whether this is due to thwarted vanity, naturalists do not tell us, although he is described as having legs which are too short for his large body, a tail only half as long as it should be, a neck which is both too short and too fat, and a bill which is too long and too straight. To complete the list of his qualities, his eyes are said to be too far back and his head entirely out of drawing.

Undoubtedly, the nature fakers could tell us what sort of complex afflicts him, for they have again revived the story that the woodcock is capable of self-surgery, and has been known to put a broken leg in splints and to dress his wounds with plaster made of mud and grass. The authority for this assertion is given in The Living Age as a writer in l'Echo de Paris, who has gathered testimony from witnesses in Sardinia, Thrace and France. The jackdaw of Rheims apparently isn't in it for pure avian acumen.

Admiration for Chinese.

To the Editor of The New York Times:

Instead of prejudice here against the Chinese, I noticed in the subway recently that more admiration was showered upon a Chinese father, mother and child than was accorded any other family party.

Every woman on the platform turned to look at the little group. They were dressed in American costume.

This is nothing new. A little girl, distinctly Chinese, was observed on skates and gleefully brought to my attention by a missionary in New York about twelve years ago.

AN AMERICAN.

New York, July 26, 1924.

IGNORANCE.

Well do I remember
On a sunny day
Laughing Love came to me,
But I turned away.

Love came in the springtime
With the lilac bloom,
But I was a wise lad,
Knowing naught of doom.

So I left Love weeping
By the lilac tree,
As I whispered softly:
Love is not for me.

I must go a-faring
Over stick and stone;
He who seeks a white dream
Stumbles on alone.

I went forth with singing;
Sorrow came and tears,
And gray ghosts to mock me
Through the lonely years.

When my seeking ended,
True as stars above!
Lo, there came my white dream,
And my dream was Love!

EDGAR DANIEL KRAMER.

LABOR AND LA FOLLETTE.

Charge That Labor Seeks Only Its Own Advantage.

To the Editor of The New York Times:

La Follette in his telegram to Gompers says: "Organized labor owes allegiance to no political party or group. It is not partisan to any political party or group. It is partisan to principles—the principles of freedom, justice and democracy." He continues:

"It seems to me that in this brief paragraph you have set forth a creed of citizenship which if accepted and acted upon by the great body of common citizens would rapidly make the Government of our country what it was intended to be—the people's own instrument of service."

Let us see what justification La Follette has for crediting organized labor with being partisan to the principles of freedom, justice and democracy.

Organized labor is a law unto itself, and La Follette knows that.

Organized labor is opposed to freedom for any one, workman or public, unless they belong to the ranks of organized labor, and La Follette knows that.

Organized labor will support any political candidate who will promise to increase the strength of organized labor, which strength never has and never will be used for any purpose but that of tangible benefits to its members, no matter what the cost may be to the farmers, business men, professional men and all other men and women of our country, and La Follette knows that.

La Follette says that the paramount issue of the coming campaign is to break the combined power of selfish interests upon our Government.

Well, let it so remain, but be quite sure that the power of organized labor is that of the selfish interests to which he refers. It is not so long ago that organized labor, in time of war, showed the rest of us that even at the risk of bringing defeat to our country they would have their pound of flesh. Possibly that is a reason why La Follette accepts their endorsement.

Now for the statement given out by Gompers, with the public announcement that the Executive Council of the American Federation of Labor had endorsed La Follette and Wheeler. He says that he wishes to emphasize the fact that this endorsement does not in any way, or to any degree, identify the American Federation of Labor, or commit them to doctrines advocated by any other group who may be supporting the same candidates.

In plain English, Gompers says: "Do what you like, La Follette, with the rest of the country; we even reserve the right to say that we differ with you or some of your adherents after you are elected; but we are going to help elect you, so that you may secure for us our share of the loot."

Nothing doubtful about this statement, is there? Nothing crafty or hidden about those views, is there?

R. A. WATSON.

New York, Aug. 5, 1924.

Mr. Liddle Not Hiding.

To the Editor of The New York Times:

In recent issues of newspapers in the United States I have had called to my attention reports alleged to have come from Wellesley College, Wellesley, Mass., to the effect that the authorities of the New Bedford Chamber of Commerce, the authorities of Wellesley College and the Federal authorities were all seeking "Carl Liddle" for being a "steamer shelk," "advertising wizard," a "traveling vampiro" and many other humorous appellations too numerous to mention.

This fiasco originated from an advertisement in The Wellesley College News calling for a young woman of "refined education" who was not afraid to travel in virgin and foreign countries. If I may be permitted to editorialize a line, I dare say there are such young women in the United States.

I trust, further, that the three above-mentioned parties will excuse my having dropped out of existence for five months and having caused them so much trouble. If you care to stand the expense of a cable to the Minister Plenipotentiary, Dr. Gerhard A. Bading, Quito, Ecuador, South America, I believe he will inform you that I have been in the Oriente of Ecuador and the unknown region around the headwaters of the Amazon for the last five months. This is my second trip into this region, having made my first trip last year, which lasted for some four or five months. All of which will be verified by the American Minister in Quito if you so desire.

The reason I have been in this region is not because of alleged Federal authorities, but because I have been studying the customs, characteristics, superstitions, social institutions and mysterious drugs and poisons of the Shuara Indians, also known as the "headhunters of the Amazon," and who I can prove were in South America long before the Incas ever thought of a cornfield on the side of a volcano. I have lived among these Indians for more than ten months. It should therefore be proof enough that I would not have picked out the Amazon and the headhunters in preference to a goose chase from Federal, Wellesley or Chamber of Commerce authorities in New Bedford.

A few days ago was the first time that I realized that "Carl Liddle" was wanted in the United States, and as that is my name, or, rather, part of it, I have taken this opportunity to write the above. It is impossible to have any "steamer shelk sensations" on a boat. Thus I object to such a play on words—as any one would who knows of the rising and sinking sensations of a passenger boat on a high sea in a heavy wind.

My father is Mark H. Liddle, President of the Farmers' National Bank, Canfield, Ohio. He is also Secretary of the Savings and Loan Company of the same town.

CARL LESTER LIDDLE.

Care American Consul, Guayaquil, Ecuador, July 14, 1924.

The Health of Out of Doors.

To the Editor of The New York Times:

Senator Moses of New Hampshire performed a distinct service to the public in procuring the passage of a resolution ordering the printing as Senate Document No. 151 of the full official report of the proceedings of the recent National Conference on Outdoor Recreation, held at the New National Museum in Washington.

As may be recalled, the event was the direct result of a movement set on foot by President Coolidge, who opened the gathering with a noteworthy address.

My purpose at the moment, however, is not to undertake to summarize the proceedings at the conference, but rather to direct public attention, if THE TIMES will permit, to Senate Document No. 151, and to suggest that everybody interested in outdoor life—whether for recreation or for more serious reasons—should send for this 244-page free pamphlet at once by addressing any Senator or Member of Congress.

It contains a wealth of authoritative information regarding outdoor recreation as a means of promoting higher standards of citizenship and general conditions of health; social and moral development; child welfare; importance of this country's game and fur-bearing animals, birds, fish and plants; scenic resources and how to promote their highest public use; parks and forests; waterways; camping for boys and girls and their elders; suggestions to automobilists, &c.

In fact, "no gentleman's library (or lady's for that matter) is complete without" Senate Document 151. Get it, and you'll say so, too.

ARTHUR ELLIOT SPROUL.

Pittsfield, N. H., Aug. 1, 1924.

L. I. RATE HEARING PUT OVER A MONTH

Transit and Public Service Commissions Adjourn Until Sept. 10 Despite Protests.

DELAY OPPOSED BY CITY

Time Is Needed to Study the Exhibits Already Entered, Says Chairman Prendergast.

Despite the vigorous protests of Assistant Corporation Counsel Vincent Victory, representing the city, and other attorneys representing the army of Long Island commuters, the joint hearing begun by the Transit Commission and the Public Service Commission on the railroad's proposed 20 per cent. increase in fares was adjourned yesterday until Sept. 10 next.

The entire morning session was taken up by Alfred Gardner, counsel for the road, in putting into the record certain schedules showing operating costs, revenues and other financial details of administration, the accuracy of which was challenged by opposing counsel. Attorneys for the commuters also continued to emphasize their protests against the admission in evidence of the valuation placed upon the road's property by the Interstate Commerce Commission as a basis for its statistical deductions, the issue which was made the conspicuous issue of the opening session on Tuesday.

Immediately following the noon recess, Chairman William A. Prendergast, who had been in conference with the members of the two commissions, announced that they must refuse to accept this valuation unless the corporation should fortify it with further proof. Mr. Prendergast said, in part:

"The commissions have considered a number of questions which have arisen in this case, particularly the questions of the valuation submitted yesterday by the company and the question of adjournment for the purpose of affording all interested a chance to examine the exhibits and investigate them. I desire to announce on behalf of the commissions that, as far as this valuation is concerned, it is their decision that the commissions will not be prepared to accept this valuation unless the company will offer proof of it. We are desirous of giving the company an opportunity to do that, and, with that end in view, and also with the idea of giving the commuters and the commissions' staffs a chance to examine the exhibits put in today and investigate them, the commissions believe that an adjournment should now be taken until Sept. 10.

"At that time they will expect that the company will be prepared to put on its witnesses, proving the valuation that it is offering in this case, and they will expect that the representatives of the commuters and the City of New York and the commissions' representatives will be prepared to cross-examine the witness so far put on by the company. Mr. Rawson, and to offer any testimony that they may desire to offer on these subjects, on all matters except valuation, because, of course, until the company puts in proof the question of valuation is held in the air.

"I am authorized to say I am sure that if in respect to any important points that may develop the representatives of the commissions or the city desire further time, and it seems reasonable to grant it, the commissions, of course, will be entirely prepared to meet that situation in a way to serve the interests of all concerned."

George McAneny, Chairman of the Transit Commission, announced that the investigation into the rental of terminal facilities by the Long Island Railroad at the Pennsylvania Station would be resumed on Sept. 3 in the offices of the Transit Commission, at 370 Madison Avenue.

This hearing was in progress when the Long Island Railroad made application for its 20 per cent. rate increase. Commissioner McAneny said the receipt of the latter application had delayed the termination of the rental hearing, and, though the rental question entered into the proposed increase, the commission deemed it best that separate hearings be held.

PRAISES THE DAWES PLAN.

Dr. Jenks Says It Would Help Europe Out of a Hole.

Dr. Jeremiah W. Jenks, a research professor in New York University, praised the Dawes plan in a talk which he gave yesterday at a luncheon held by the Kiwanis Club at the Hotel McAlpin.

"Here is our opportunity," he stated, "to go in there with our capital, intelligence and unselfish spirit to help pull Europe out of the hole and profit by it."

Dr. Jenks has spent much of his time during the last two years investigating financial, economic and monetary conditions in Europe, and was in Berlin and Paris while the Dawes committee was at work. He emphasized the fact that Europe trusted America because this country had no political motives, and he related how he had been told during his last visit in Europe that the Europeans much preferred American credit because the American business men and the bankers were square and the Government would not take any political advantage.

He said the American business men could do their part in bringing peace to the world not only by buying the bonds, as the security he said would be good, but by buying stock in European business and taking an active part. He asserted he had talked over this method with a well-known Wall Street banker, whom he quoted as saying that in this respect this country had followed England and the Dutch lead, whereas much larger profits could be made by getting into the actual business as a stockholder.

He described the German industrial plants and the railroads as in excellent condition, but short on working capital, and described how France was endeavoring to stabilize the franc.

He spoke of the bitter feeling he found in Germany against France, and yet to his surprise he said he found that the Germans would rather be with France than with England. He said the Germans told him they knew where France stood, but they were not so sure of England.

Raymond J. Comyns introduced Dr. Jenks, and L. A. Coleman, Vice President of the club, presided.

YONKERS FIGHTS SOFT COAL

Smoke Nuisance Cause, the Health Commissioner to Act.

Complaints that the soft coal smoke nuisance is making Yonkers resemble Pittsburgh, especially the Glenwood residential section, impelled Health Commissioner Clarence Buckmaster to start a crusade yesterday to enforce the law.

The remonstrants felt the limit was reached when a contractor on the new telephone building in the heart of the business section planted a hoisting engine in the centre of Main Street and flooded the neighborhood with dense smoke. Commissioner Buckmaster ordered health inspectors and the police to proceed against the contractor and engineer.

Glenwood residents are starting petitions to Mayor Ulrich Wiesendanger to stop the New York Central's switching engines from bur

LILLIAN SCHARMAN WEDS W. V. HESTER

Contestant in Olympic Tennis Matches Marries Son of President of Brooklyn Eagle.

CEREMONY HELD IN PARIS

Bridal Pair Are to Tour Through Europe Before Returning to New York Next Month.

Copyright, 1924, by The New York Times Company.
Special Cable to THE NEW YORK TIMES.

PARIS, Aug. 6.—William V. Hester Jr., son of the President and principal owner of The Brooklyn Daily Eagle, was married today to Miss Lillian Scharman of Brooklyn, the ceremony taking place in the Eighth Paris District.

The bride is a member of the American women's tennis team in the Olympic games. She is the second Olympic athlete to have a wedding in Paris since the games started, the first being Ensign Hershell Smith of the United States Navy, who married a French girl he met during the contests.

Mr. and Mrs. Hester are honeymooning in Europe. They will return to America in September.

Miss Lillian Scharman is the daughter of Mrs. A. C. Scharman. She left early in June to compete in the tennis matches at the Olympic contests. She is a graduate of Packer Collegiate Institute and a member of the Junior League. Her mother and sister, Miss Frida Scharman, and Mrs. Harry Jones and Mr. and Mrs. Guy Hilckok of this city attended the weddings.

The bridegroom sailed for Europe in July. His grandfather, the late Colonel William Hester, was with The Eagle for almost three-quarters of a century, succeeding Isaac Van Anden, founder, as President. He attended Yale University.

Mr. and Mrs. Hester Jr. left for Versailles after the wedding and will tour through Italy and Switzerland and Austria before embarking for America on the Empress of Scotland on Sept. 13.

Fischer—McCallan.

Miss A. Jean McCallan of White Plains, N. Y., was married to Paul Martin Fischer of Montclair, N. J., on Tuesday at Grace Episcopal Church, White Plains. The Rev. Frank Simmonds, rector of the church, performed the ceremony.

The bride was escorted by Charles J. Dunn of Scarsdale, and her sister, Miss Mary O. McCallan, was maid of honor. Dr. William C. Fischer of Newark, N. J., brother of the bridegroom, was best man.

Mr. and Mrs. Fischer left on a wedding trip to Canada and will make their home after Sept. 1 at 49 Erwin Park Road, Montclair.

Donohue—McGinty.

Miss Mary Elizabeth McGinty, daughter of the late Mr. and Mrs. James B. McGinty of Brooklyn, was married on Monday to John Joseph Donohue at the Church of Our Lady of Good Counsel, Putnam Avenue, Brooklyn. Mgr. Peter Donohue performed the ceremony.

Miss Agnes McGinty, sister of the bride, was maid of honor, and the best man was Edward Whelan. Thomas Leahy and Frank Miller were ushers.

Mr. and Mrs. Donohue sailed on the Republic for a six months' trip to Europe, and when they return they will live in Brooklyn Heights. Mr. Donohue is a graduate of New York University and of the Law School of Fordham University.

Lalor—Deevy.

Miss Mary Loretta Deevy, daughter of the late Captain and Mrs. Jefferson Deevy, was married to William Mead Lalor at All Saints Church, Madison Avenue and 129th Street, yesterday morning. The Rev. Edward J. Deevy, brother of the bride, performed the ceremony. Mr. Lalor is a son of Mrs. Charles H. Lalor.

The bride was attended by Miss Florence A. Lalor, sister of the bridegroom, as maid of honor, and Robert G. Lalor was his brother's best man.

After a motor trip through the White Mountains and Canada, Mr. and Mrs. Lalor will make their home in New York.

Sherrill—Heath.

The marriage of Miss Lucy Heath, daughter of Mrs. Michael Compeigne Heath of Roanoke, Va., to Dr. James Winn Sherrill of this city and Morristown, N. J., took place last Saturday at the home of Mrs. Anne Andre Johnson, 300 Central Park West. Dr. Sherrill is a graduate of Johns Hopkins University and served during the war as a Captain in the Medical Corps. Dr. and Mrs. Sherrill plan to make their home in San Diego, Cal.

Elizabeth Grimm Weds Japanese.

Special to The New York Times.

PLAINFIELD, N. J., Aug. 6.—Sakichi Toda, Jr. of Plainfield was married to Miss Elizabeth Catherine Grimm, daughter of Mr. and Mrs. Vincent Grimm of 1,261 Harmon Street, Brooklyn, at a nuptial mass performed today in St. Mary's Church, Plainfield, by the Rev. Walter Hennessy. Miss Martha Kistner of Brooklyn was the maid of honor and T. Nakamura of New York was best man. A wedding breakfast followed at the Hotel Vanderbilt, New York. After a trip to the Pacific Coast the couple will live in New York. The bridegroom is the son of Mr. and Mrs. Sakichi Toda of Osaka, Japan, and is a graduate of the University of California.

DOROTHY FULLER WED ACTOR IN SECRET

Her Marriage to William S. David at the Municipal Chapel Causes No Family Discord.

Miss Dorothy Fuller, daughter of Mr. and Mrs. Williamson W. Fuller of 1,072 Fifth Avenue, was secretly married to William S. David, an actor living at the Lambs Club, last Saturday in the chapel of the Marriage License Bureau in the Municipal Building. The ceremony was performed by Deputy City Clerk James J. McCormick.

Miss Feller and Mr. David were accompanied to the Municipal Building by J. Clarence Hyde, theatrical agent and friend of the bridegroom. Following the ceremony there was a wedding breakfast at the Ritz-Carlton, after which the bride returned to the country home of her parents in Briarcliff Manor.

Mr. David was last seen on Broadway in "Polly Preferred." He is the son of Mrs. M. E. David of 32 Fairfield Road, Yonkers, and is a graduate of Jesuit College, Kansas City.

T. S. Fuller, formerly of the law firm of Nicoll, Anable, Fuller & Sullivan, a brother of the bride, on the telephone from Haymount, the Fuller place at Briarcliff Manor, said last night that Mr. and Mrs. David had been there during the day and that they had left soon after his arrival late in the afternoon. He said that the marriage had caused no discord in the family, and that the newly married couple were expected there for the week-end. They would undoubtedly make their home in New York, he said, and would soon set out in search of an apartment.

Daughter to Mrs. Hely-Hutchinson.

Mr. and Mrs. Maurice Hely-Hutchinson are receiving congratulations on the recent birth of a daughter in London, England. Mrs. Hely-Hutchinson was Miss Mallta Keppel, daughter of Admiral the Hon. Sir Colin Keppel and Lady Keppel of London.

SOCIAL NOTES

New York.

Mr. and Mrs. Frederick H. Payne of 315 Park Avenue and Greenfield, Mass., are sailing today on the Santa Ana of the Grace Line for South America, where they will spend the early Autumn, returning to New York in November.

Mr. and Mrs. Samuel Rossiter Betts of 270 Park Avenue have returned to New York from a motor trip and are leaving soon for Kore-Ku Yen, their Summer place at Lake Minnetonka, Minn., a short distance from Minneapolis, where they will remain until the middle of September.

J. Borden Harriman, son of Mr. and Mrs. Oliver Harriman, has sailed for Europe, where he will pass several weeks.

Mrs. T. Shaw Safe, who arrived on the Homeric, and Kenneth Shaw Safe are at the Ritz-Carlton.

Mrs. E. N. Hazard and Miss Augusta Hazard have come from Santa Barbara, Cal., and are at the Lorraine.

Dr. W. H. Soles, the German Ambassador to Japan, has arrived from Germany and is at the St. Regis for a few days before continuing on his trip to his post in Tokio.

Mrs. Culver McWilliams gave a luncheon yesterday at Pierre's.

John F. L. Curtis of Chicago has arrived in New York to meet Mrs. Curtis and daughter, Miss Dorothy F. Curtis, who are returning from Europe this week, and is at the Ambassador, where Galen L. Stone of Boston is also staying.

Mr. and Mrs. James A. Finn of 60 East Ninety-second Street, have gone to Greenwich, Conn., to pass a few days at the Pickwick Arms.

Mrs. Robert G. Cabell has come from Piedmont, Va., and is at the Chatham for a short stay.

Mr. and Mrs. Barry Mohun are arriving from Europe tomorrow on the Berengaria and will be at the Vanderbilt for several days before going to Barbith, their country place at Prouts Neck, Me.

Mr. and Mrs. F. Edson White and their daughters, the Misses Gertrude and Hester White, who are also arriving from the Berengaria, will be at the Ambassador for a few days prior to going to their home in Chicago.

Mr. and Mrs. A. Eugene Kirby of the Chatham, who have left for a motor trip to Washington, will return the end of the week.

Colonel and Mrs. Theodore A. Baldwin Jr. gave a dinner last evening at the roof garden of the Ritz-Carlton.

Mr. and Mrs. Edgar Munson and their son, George Munson, have motored to New York from Wyno, their country place at Eagle Mere, Pa., and are at the Vanderbilt for a few days.

Miss Ruth Singer, who recently returned from Europe, gave a luncheon yesterday at the Marguery.

Mr. and Mrs. Alfred Frankenthaler and their daughters, the Misses Marjorie and Gloria Frankenthaler, are occupying South Gable Cottage on Lake Champlain during August and September, after which they will return to their apartment at the St. Regis.

Mr. and Mrs. George H. Dadmun plan to leave for Bar Harbor by motor this week, where they will remain until the end of the month.

Mr. and Mrs. George T. Brokaw are leaving on Saturday for Greenwich, Conn., to spend a month at the Pickwick Arms. Before her marriage in August last year at Christ Episcopal Church, Greenwich, Mrs. Brokaw was Miss Ann C. Booth, daughter of Mrs. Albert E. Austin of Sound Beach, Conn.

The Misses Eleanor, Mary and Sarnia Marquand, daughters of Professor and Mrs. Allan Marquand of Princeton, N. J., arrived at Briarcliff Lodge yesterday in the com any of their brother, Allan Marquand Jr., and will be there until tomorrow, when they will leave for the Marquand camp in the Adirondacks, where they will be joined later by their parents.

Colonel Robert M. Thompson, President of the American Olympic Committee, returned from Europe on the America and is at the St. Regis. With him are General Sir Reginald and Lady Haskins of London, England.

The Secretary of State and Mrs. Charles Evans Hughes and Ambassador Houghton were entertained by Herbert M. Gutmann, one of the directors of the Dresdner Bank, at his residence at Potsdam, Germany, last Monday.

Southampton.

After tennis yesterday morning Mr. and Mrs. Frederick Ashton de Peyster gave a luncheon at their villa for the visiting tennis players and some of their Southampton neighbors, especially those who have men now playing in the tournament as their guests for the week. The de Peyster place is one of the most attractive here, its lawns extending to the border of the lake. It was a buffet luncheon, being served at small tables placed on the verandas overlooking the lake and indoors as well.

Among the guests were Dr. and Mrs. Walter L. Niles, Mrs. Lyttleton Fox, Mrs. Adrian H. Larkin, Mr. and Mrs. Edward P. Mellon, Mrs. Henry W. Torney, the Misses Priscilla and Pauline Dodge, Beatrice Patterson, Sophie Gay, Jean Olcott, Phyllis Thompson, Betty Condon, Margaret Thaw, Muriel Grant, Madeline Mulford, Rosalie Pillot, Rhoda Drew, Mary Hopping, Beatrice Gawtry, Bessie Morgan Belmont, Genevieve and Constance Fox, Helen Potter, Nancy Drayton, Carola de Peyster Kip, Cornelia Livingston, Virginia and Adele Ryan, Noel Chatillon, Peggy Perkins, Patty Pease, Rose Derose, Phyllis Benkard and Nancy Yuille, all of whom had previously been at the Meadow Club to watch the tournament. There also was included all the players in the tournament.

After luncheon Mr. and Mrs. de Peyster and their guests returned to the club for the afternoon matches.

The first private dance of the Summer was given last night by Mr. and Mrs. W. Albert Pease Jr. for their daughter, Miss Patty Pease, whose formal introduction to society will be among the events of next Winter in New York. Mrs. Pease at the dance Mrs. Frederick Curtis Perkins gave a dinner for Miss Pease at the Meadow Club. The guests, numbering fifty, were seated at one table in the main dining room of the club. In the party were Mrs. T. Morrison Carnegie Jr., the Misses Martha Chalfant, Genevieve Fox, Josephine and Priscilla Dodge, Cornelia Livingston, Carola Kip, Margaret Thaw, Beasie Belmont, Peggy Perkins, Eleanor Pettinos, Beatrice Patterson, Nina and Noel Chattillon, Sylvia Brewster, Constance Fox and Helen Potter.

Among the young men of the dinner party were Harry Wilmerding, John Richardson, Peter Gibson, Rodman Till, Holland Potter, Jesse Outerbridge, Henry Howard, Leighton Stevens, George Ryan, William Wetmore, Curtis Perkins, Franklin Horne, Whitney Parsham, George Grinnell, Reginald Brookes Jr., George Crawford, William Derham and William Wistar.

After the dinner Mrs. Perkins took her guests to Overlook, where they were joined by other young members of the colony. Supper was served on the verandas of the house and also at the tables placed on the lawn.

There will be a meet of the Suffolk Hounds this afternoon at 5 o'clock in Easthampton and one on Saturday afternoon in Bridgehampton.

Miss Phyllis Benkard of Tuxedo Park is visiting Miss Rosalie Pillot. Miss Carola de Peyster Kip, daughter of Mr. and Mrs. Garrett B. Kip of Massena, Tarrytown, N. Y., is visiting Miss Cornelia Livingston at the home of her parents, where Mr. and Mrs. Robert P. Huntington of Hopeland House, Staatsburg, N. Y., also are guests.

Mr. and Mrs. Williams Cochran of Englewood, N. J., arrived yesterday at the Meigler cottage. Mr. and Mrs. Hubert McDonnell of East Cliff, Rye, N. Y., arrived at the Gables to remain six weeks.

Dinners will be given on Saturday by Mr. and Mrs. Rufus L. Patterson, Judge and Mrs. James Byron Drew and Mr. and Mrs. William Klesam.

Washington.

President and Mrs. Coolidge were joined last evening by Mrs. Frank W. Stearns, who came from her home in Boston for a short stay at the White House.

The Panaman Minister and Senora de Alfaro went to New York last evening and will sail today aboard the Santa Anna for their home in Panama.

Dr. Ante Tresich Pavicitch, the Jugoslav Minister, returned from New York yesterday after a few days' visit.

The Naval Attache of the Argentine Embassy and Mme. de Vago started yesterday to Toronto, Canada, where Commander Vago will attend the International Mathematical Congress as the representative of the Centro Naval of Buenos Aires. Commander and Mme. de Vago will stop at Niagara Falls on their way to Canada and will return the middle of the month.

The First Secretary of the French Embassy, M. Heilmann, has come to Washington from New York, where he stopped for a few days on his way from Murray Bay, Canada. Mme. Hallmann and their daughters are in a cottage at Murray Bay for the Summer.

Assistant Attorney General and Mrs. William T. Chantland left yesterday for Sebesco, Me., where they will be guests of Judge and Mrs. William S. Kenyon in their Summer home, Breezy Bluff.

Charles F. Marvin, Chief of the U. S. Weather Bureau, and Mrs. Marvin started yesterday for Toronto, Canada, where they will attend the British Association for the Advancement of Science.

Mrs. George Dewey has returned and opened her home in K Street after being in Atlantic City for two months. Mrs. Dewey made a brief visit in New York on her way home.

Newport.

There were some close and well played matches in the first round of the women's doubles tennis tournament that began on the Casino courts yesterday morning for prizes offered by Mrs. William Goadby Loew. Out of the eight matches in the round five took three sets to decide and several matches went into extra games before they were decided. The result of the day's play follows:

Misses Emilie and Theodora Winslow beat Miss Adele Reynal and Miss Fanny Wickers, 6—3, 6—4, 6—3.

Mrs. Vincent Astor and Miss Dorothy Kane beat Mrs. Richard Van Gamrli and Miss Louise King, 6—1, 6—2.

Mrs. Lorillard Spencer and Mrs. Paul D. Mills beat Miss Ethel King and Mrs. C. D. Winslow, 3—6, 6—4, 6—1.

Mrs. L. G. Morris and Miss Ruth Twombly beat Mrs. R. B. Tanser and Mrs. J. L. Banks Jr., 6—2, 6—1.

Mrs. William Goadby Loew and Miss Florence Loew beat Mrs. Owen Toland and Mrs. Dan Jones, 6—3, 6—3.

Mrs. T. P. Grosvenor and Miss Rosalie Bloodgood beat Miss Augusta McCagg and Mrs. H. B. H. Ripley, 2—6, 7—5, 6—3.

Miss Helen Michell and Miss Muriel Vanderbilt beat Misses Lilias and Evelyn Hollins by default.

Mrs. H. P. Russell and Mrs. William Preston beat Miss Dorothy Iselin and Miss Florence Havemeyer, 10—8, 2—6, 6—1.

The members of the New York Yacht Club who are to participate in the annual cruise of the club starting this morning were entertained by members of the Summer colony last evening. Quite a number of theme were guests at the dinner parties of the night and later of the Clambake Club at the second in the series of subscription dances arranged by the Entertainment Committee of the club, William Burden, Gustave J. S. White and Paulding Fredick. This dance was the feature social entertainment of the night there were more than 200 present.

F. Frazier Jelke gave a dinner last evening at his Ocean Avenue residence. Mrs. Dudley Davis was also a dinner hostess and there was a dinner at the Muenchinger-King for young people given by Hendric Fruyn.

The Misses Elvira and Florence Muste have arrived from Stockton, Cal., to spend the remainder of the season at Hill Top Inn.

Mrs. Lewis G. Morris gave a luncheon at Marlboro yesterday afternoon, and Mrs. Wynne J. Meyer was a luncheon hostess at Greystone.

Mrs. P. S. Clarke of Southampton has arrived at the Muenchinger-King and Paul Tuckerman, who has been there, has returned to Tuxedo. Mrs. Williams, wife of Rear Admiral Clarence W. Williams, U. S. N., President of the Naval War College, gave a reception at her home yesterday afternoon.

Mrs. Elsie Waterbury Morris of New York, who was a visitor here a short time ago, is returning on Friday for the remainder of the Summer.

Miss Consuelo Vanderbilt has gone to Saratoga to join her mother, Mrs. William K. Vanderbilt 2d.

Mrs. Wolstenholme of Jamestown gave a dinner at her Summer home there last evening.

Mrs. W. E. Woodbury and Mrs. H. C. Suelgrove of Rochester have arrived at the New Cliffs for a two weeks' stay. Other arrivals there include Mrs. L. DB. Munch, Miss E. E. Munch, Miss E. L. Munch, Mrs. Frank S. B. Jennings of Taunton; Byron L. Boyd of New York; Judge and Mrs. Henry S. Raquin of Brooklyn.

White Mountains.

Major and Mrs. Leslie McDill of McCook Field, Dayton, Ohio, have arrived at the Crawford House.

Raynha Townsend of New York has gone to the Crawford House at Crawford Notch, where Mrs. W. B. Tilly and Miss Harriet Ely of Cleveland went from their cottage at Randolph to be with Miss Mary Peabody Williamson for the day.

Mr. and Mrs. Henry J. Raymond of Detroit are at the Crawford House, where other arrivals include Elliot Remick Jr. of Brookline, Miss Emilie L. Heine of Cincinnati, Mrs. J. William Stoddard of Baltimore and Mrs. C. C. Harding of Boston.

Many arrived at the White Mountain resorts yesterday and today will be a gala day at Bethlehem, where colonists from all parts of the White Mountains will motor for luncheon and watch afterward the exhibition golf match between Walter Hagen and Joe Kirkwood, playing at the Bethlehem Golf and Tennis Club against its professional, Harry Cowie, and D. E. Miner, professional of the Maplewood Club. Peter O'Hara of the Bretton Woods Club tonight is 1 up on 69 today in a match with Dr. E. R. Campbell of New York. A beautiful collection of trophies to be given as prizes in the coming invitation tournament at Bretton Woods is on exhibition at the Mount Washington.

Arriving at the Mount Washington Hotel were Mr. and Mrs. Robert C. Ream of New York, with Mrs. T. R. Wrightson of England, and arriving over the Mohawk Trail were Mr. and Mrs. Franklin L. Gunther and Mrs. H. F. MacKnight of New York and Florida.

Mr. and Mrs. Agnew T. Dice and Mr. and Mrs. Paul Thompson arrived from Philadelphia, and Judson Lounsberry Anson from New York. Mr. and Mrs. J. H. Bowman from Montclair, Don José and Señora Morales of Havana and Mr. and Mrs. John Bister of Mamaroneck. Motoring from Chocura for luncheon were Professor and Mrs. A. A. Fowser of Kansas City and Dr. Stowditch, who are members of the cottage colony there.

Mrs. Hamilton V. Meeks of South Orange is giving a series of bridge parties and teas at the Mountain View House for her sister, Mrs. Fink. The Stanton choir boys gave their annual concert at the Mountain View House last evening.

White Sulphur Springs.

John W. Grant of Atlanta won first prize in the approaching and putting contest on the short course yesterday. Miss Helen Keenan and Mrs. C. H. Bull tied for second place. Today the qualifying round will be played in the Greenbrier Summer golf championship, which will continue until the end of the week.

The colony was increased yesterday by the arrival of Mrs. James H. Preston and her daughters, the Misses Mary Bond, Alice Wilkes and Helen Jackson Preston of Baltimore, who arrived after a stay of several weeks in Lake Mr. Mrs. J. V. L. Findley of Baltimore and Llewellyn Park, West Orange, N. J., is expected tonight.

Mrs. William H. Harrison of Cincinnati arrived yesterday and took a cottage in the Kanawha.

Miss Theodora Priest, after a stay at Avon-by-the-Sea, N. J., has joined Mr. and Mrs. P. B. Townley of Newark at their cottage.

Mrs. James W. Boyle and Mrs. George Reuling of Baltimore will give a luncheon and bridge today at the Casino. Mrs. James L. Rench and Miss Mary Maxwell will entertain at teas Saturday.

Visitors staying at the Casino for tea after golf and riding yesterday afternoon included Mr. and Mrs. Irving T. Bush, Mrs. C. Ledyard Blair, Mrs. Robert Clinch and Mr. and Mrs. H. King Coolidge of New York.

PRINCE OF WALES MAKES FEW PLANS

His Time Here Will Be His Own Except for Two Formal Dinners.

MAY SEE THE FIRPO FIGHT

Invitations Sent Out for Box of Honor in Which Prince Will Sit at Polo Grounds.

The Prince of Wales, on his visit to Long Island during the international polo games, will occupy the country home of James A. Burden at Syosset. Mrs. Burden will sail for Europe on Saturday to join her husband, and the Prince and his suite are expected at the Burden place about the end of this month.

The estate includes a large brick residence and 140 acres of land, largely woodland. It adjoins the estate of Robert E. Tod and is near the Summer homes of Harry Payne Whitney, Stanley Mortimer, Joseph S. Stevens, Samuel Willets, Thomas Hitchcock, Charles Steele and Edwin D. Morgan.

It was said yesterday that only two social affairs were on the Prince's program for his visit. He will be the chief guest at a dance to be given by Clarence H. Mackay and also at a dinner to be given at the Piping Rock Club. Otherwise his time will be his own, and he is expected to attend the Firpo-Wills fight on Sept. 11.

The Prince said that he wished his visit to this country to be as informal as possible, and his desires are being carried out by Major Edward B. Metcalfe, his official equerry, who arrived in the United States about a week ago to make arrangements for decouping the Burden country home and for attending the international polo matches.

The Prince will sail on the Berengaria, which leaves England on Aug. 23. During the polo matches he will occupy the box of honor, in which also will be the official guests of the United States Polo Association.

This box is in the centre of the west grandstand at Meadow Brook and will seat about forty guests. The formal invitations for the box of honor were sent out yesterday and the specially designated guests include:

President Coolidge, King Alfonso of Spain, all the Cabinet officers, General John J. Pershing, Major General Robert E. Bullard, Major General John L. Hines, Major General Robert C. Davis, Chief Justice William Howard Taft, George L. Rickard, the British, Spanish, French and Argentine Ambassadors; Governor Alfred E. Smith, Henry Rogers Winthrop, President of the Piping Rock Club; Edgerton L. Winthrop Jr., President of the Meadow Brook Club; John W. Davis, Mrs. Henry L. Herbert, widow of the former President of the United States Polo Association; Mrs. William A. Hazard, widow of the former Secretary of the United States Polo Association; Edwin D. Morgan, and Thomas J. Regan.

Daughter to Mrs. Kenneth O'Brien.

Special to The New York Times.

SOUTHAMPTON, L. I., Aug. 6.—Mr. and Mrs. Kenneth O'Brien are receiving congratulations on the birth of a daughter last night at the Southampton Hospital. Mrs. O'Brien was Miss Katherine Mackay, elder daughter of Clarence H. Mackay. Her marriage to Mr. O'Brien was celebrated at Harbor Hill, Roslyn, L. I., in September, 1922.

Mrs. O'Brien is the granddaughter of the late John W. Mackay and of Mrs. Mackay, who is now at the home of her son in Roslyn. Mr. O'Brien is the son of Mr. and Mrs. Morgan J. O'Brien of New York, who has been identified with this section for many years. Mr. Mackay arrived last night to await the event.

Gill-Miller Engagement.

The engagement of Miss Agnes Wallace Gill, daughter of the late General John Gill of Baltimore, to Alfred J. Miller of Baltimore, has been announced. Miss Gill has been making her home in New York at 33 East Seventy-sixth Street since last October. Her sister, Mrs. Charles K. Bispham, has an apartment at the same address.

Mr. Miller is the son of Mr. and Mrs. Decatur H. Miller of Baltimore and is in the interior decorating business.

An Acknowledgment.

THE NEW YORK TIMES acknowledges receipt of $25 from "Anonymous" and $1 from "Hispanicus" for the benefit of Mrs. Hope Mastriano, to whom the money has been forwarded.

OCEAN TRAVEL.

The sailing of the Belgenland from New York today will mark the resumption of the Red Star Line's regular service to Plymouth, Cherbourg and Antwerp, which was discontinued last March because the sand banks falling into the River Scheldt closed the latter port to vessels drawing more than 20 feet.

Among the passengers booked to sail on the Belgenland are Raoul Tilmont, second secretary of the Belgian Embassy at Washington; N. de Taub, Vice President of the New York Shipbuilding Corporation; C. C. Stuts, President of the Charles Stuts Company; Albert S. Wright, President of B. F. Guinan, ship chandlers, and Emmy Lillian Tattersall, dancer.

Others on board will be Mr. and Mrs. Charles Buford, W. H. Fortune, Mrs. J. S. Allen, the Misses Ida, Katherine and Marion Campion, Miss Mary Louise Martin, Miss Emily Mayo and Karl Kinsler of New York; Mrs. Thomas H. Hughes of Baltimore, Lester G. Wilson, of Washington, Mrs. Willard James, Mr. and Mrs. Victor L. Minahan and Miss Hillier W. Payne of Chicago; Mr. and Mrs. William C. Schmidt of Richmond, J. E. Rothwell and Mrs. Caroline Saunders of Boston, Mr. and Mrs. Joseph M. Serrill of Detroit, Pierre Tonneiet of New Orleans, W. E. Hewitt of Los Angeles, Paul M. Clark of Denver, C. F. Willetts of Glen Ridge, N. J., and Mrs. K. P. Garringe of Point Pleasant, N. J.

Among the passengers arriving yesterday from Southampton and Cherbourg on the White Star liner Homeric were Jonasuke Aizawa; Mrs. O. L. Alexander, E. Atkinson, Fred W. Bailey, F. D. Bartow, Clarence Bartow, Miss Adelaide Baylis, Mr. and Mrs. M. Baer, Mrs. J. T. Belknap, Miss Frances and Miss Letitia Belknap, Arthur F. Bernhard, Allen Bond, George W. Brown, C. H. Brown, and Mr. and Mrs. Thomas G. Buckley, Miss J. Clives, Arthur P. Coates, Mr. and Mrs. H. Corning and Miss Corning, Dr. and Mrs. W. M. Crass, Mr. and Mrs. J. E. Crane, Mr. and Mrs. H. A. Curtis, Captain John S. Cyonolin, Mrs. J. N. Darling, John Darling and Miss Mary Darling, Mr. and Mrs. Frank Davis, Miss Mabel T. Davis, Earl H. Douglas, John C. Duncan, Mrs. Paul C. Dunlevy, Miss Dorothy and Miss Rosemary Dunlevy, John Emerson, Mr. and Mrs. Francis S. Farr, Henry Ferry, George E. Farbing, M. J. Follett, Wilson F. Foss Jr., and Mrs. Foss, Misses Ruth, Helen and Jennie Foss, William Fray, A. G. Glassow, the Rev. E. M. Gleason, Mrs. N. L. Green, Mr. and Mrs. P. Grindly, Mrs. W. B. Hall, Mrs. E. W. Harden, Miss Rosemary Harden, W. V. Hayes, Miss Mary C. Hyde, W. F. James, Mr. and Mrs. Stephen Kelsey, F. B. Loe and Miss Julia Lee, W. C. Luther, John May, Walter D. Morgan, Mr. and Mrs. Herbert D. Mulford, Mr. and Mrs. E. C. Platt, Mr. N. Steine, A. W. Strauss, Mr. and Mrs. William Terhune, Henry Casey Wells, R. Cobb, George Harvey Conger, Mr. and Mrs. Leon Dimas, and Captain K. H. Van Norman.

MRS. DAVIS ARRIVES AT DESPARD HOME

Wife of Democratic Nominee Pays Tribute to Dead Philadelphia Surgeon.

Special to The New York Times.

PHILADELPHIA, Aug. 6.—Mrs. John W. Davis, wife of the Democratic nominee, came here today for the funeral of Dr. Duncan L. Despard, distinguished surgeon, who was shot and killed yesterday by a former patient. Dr. Despard was a distant relative and a life-long friend of the Davis family.

Mrs. Davis, her black costume relieved only by a white collar, arrived on the 10 o'clock train from New York. She went by taxi to the Despard home on South Twenty-first Street, where the dead surgeon's 87-year-old mother lies seriously ill from shock.

Before entering the house Mrs. Davis explained that her husband could not accompany her because of prior engagements. She said she did not know whether she would leave with the funeral party tonight for Clarksburg, W. Va., but would do whatever the family desired.

"Dr. Despard was one of the finest men I have ever known," said Mrs. Davis, "kindly, considerate and in love with his profession and the well-being of his fellows. His death comes as a profound shock and a great loss to his profession and his family.

"I had known Dr. Despard since childhood days, when we practically grew up together in our old home in Clarksburg. I last saw Dr. Despard in New York when he visited there six weeks ago. I cannot understand why any one should have shot him. He had no enemies, all his acquaintances were his friends."

A. HEATON ROBERTSON DIES.

Ex-Judge of Probate in New Haven Was a Prominent Democrat.

NEW HAVEN, Conn., Aug. 6.—Word was received here today of the death at Jackson Springs, near Pinehurst, N. C., of A. Heaton Robertson, 73, former Judge of Probate of this city, formerly a director of the New York, New Haven & Hartford Railroad and a well-known lawyer of this city. He died after a short illness while on an automobile trip with his brother, J. Brownlee Robertson, of this city.

Judge Robertson was born here on Sept. 25, 1850, and was graduated from Yale in 1872 and the Columbia Law School in 1874. He was defeated as a candidate for Governor on the Democratic ticket in 1904 and in 1906 and a candidate for the United States Senate in 1905 and 1909. He served as Judge of Probate of the New Haven district from 1887 to 1895 and had been a member of the State Legislature from this city. He was a director of the New York, Ontario & Western Railroad, the Central New England Railroad, Harlem & Port Chester Railroad and the Southern New England Telephone Company and several local banks and corporations. He was a member of the University Club of New York.

Arthur N. Cooley.

Special to The New York Times.

PITTSFIELD, Mass., Aug. 6.—Arthur N. Cooley, Yale '78, a national figure in the growth of orchids, died here last night. He was in his sixty-ninth year. Mr. Cooley was born in Pittsfield and in 1907 inherited more than $1,500,000 from his uncle, William E. Tillotson, textile manufacturer. In 1914 he began cultivation of orchids and he has taken thirty-seven gold medals in New York and Boston exhibitions. He was a generous supporter of several Pittsfield charitable and social service organizations. Mr. Cooley never married. He leaves one niece, Mrs. Marie A. Grannis of Springfield, and three nephews, Louis T. Stevenson and Dr. Holland N. Stevenson of New York and J. McAllister Stevenson of Abilene, Texas.

John Bradfute Knox.

John Bradfute Knox, lawyer, associated with the firm of Graham, McMahon, Buell & Knox, 165 Broadway, died suddenly of heart disease at his Summer home in Reading, Conn., on Aug. 5. He was born in 1875 at Yellow Springs, Ohio, was graduated from Williams College in 1897, and subsequently from the Cincinnati Law School and the New York Law School. He was a member of the Lotus Club, the Williams Club and the Association of the Bar of the City of New York. Funeral services were held yesterday at his late residence, 614 West 157th Street, New York, and interment was in Mount Kensico. He is survived by his wife and three sons.

James Henry Starin.

Special to The New York Times.

HOMER, N. Y., Aug. 6.—James Henry Starin, son of the late Thomas Starin and Sabrina Vedder of Fultonville, and a nephew of the late John H. Starin of New York City, died here today at his home at the age of 76 years. He was descended from an old Dutch family, whose founder in this country was Nicholas Starin (or Stern), who emigrated from the German Palatinate and settled in the Mohawk Valley in 1720. His uncle, the late John H. Starin, was head of the Starin City, River and Harbor Transportation Line. Funeral services will be held Thursday afternoon here.

Hiram Barber.

Special to The New York Times.

CHICAGO, Aug. 6.—Funeral services for Hiram Barber, former Congressman, lawyer and Master in Chancery in Cook County, will be held on Friday. His body was brought back tonight from his Summer home at Lake Geneva, Wis., where he died Tuesday at the age of 69. Mr. Barber came to Chicago from Wisconsin in 1866, in which year he was admitted to the Chicago bar. For a number of years he was a law partner of Theodore Brentano, former Superior Court Judge and now United States Minister to Hungary.

James H. Wiley.

James H. Wiley, head of the construction firm of James H. Wiley, Inc., with offices at 405 Lexington Avenue, died suddenly yesterday at Long Beach, where he had been convalescing from a long illness. He was 48 years old. Prior to organizing his own firm seven years ago, Mr. Wiley had been associated for seventeen years with the George A. Fuller Company. He was a member of the New York Athletic Club, the Elks and the Knights of Columbus. Mr. Wiley is survived by his wife and seven children. His home was in Dumont, N. J.

Obituary Notes.

WILLIAM HAEDRICH, a retired printer, for many years in business in Manhattan and Brooklyn, died in his eighty-third year on Tuesday at his home, 786 Ocean Parkway, Brooklyn.

Mrs. ELIZA E. DOYLE, formerly a public school teacher in Manhattan, died at her home, 426 Madison Street, Brooklyn, on Tuesday in her eightieth year.

IRVING P. FAVOR, for thirty years American representative of the Kohinoor Pencil Company, died suddenly yesterday morning in his sixty-third year. Funeral services will be held at his late residence, 164 Rugby Road, Brooklyn, on Saturday morning.

RICHARD REUTER, 70 years old, proprietor for forty-five years of a drug store at Thirty-fifth Street and Tenth Avenue died Tuesday morning. He was a member of Park Lodge, No. 516, F. and A. M., Granite Chapter, R. A. M.; Palestine Commandery and Mecca Temple. Masonic funeral services will be held this evening in Bethany Church, Tenth Avenue and Thirty-fifth Street.

Mrs. ALICE C. ST. JOHN of 25 Orange Street, Brooklyn, wife of William M. St. John, a broker, died recently in Newfoundland. She was a graduate of the Methodist Episcopal Hospital Training School for Nurses in Brooklyn.

CHARLES E. ZUBER, President of the Zuber-Choate Company of Lawrence, Mass., dropped dead while playing golf at the Merrimack Valley Country Club yesterday afternoon.

Dr. NORTON WILLIAM JIPSON, noted Chicago physician, died suddenly yesterday at his home. He was 50 years old. Dr. Jipson was born in Dayton, Wis. He graduated from the Northwestern University Medical School in 1900.

DR. HENRY MOELLER DIES AT 82 YEARS

Unique Character Whose Patients Included John D. Rockefeller and Other Notables.

Dr. Henry Moeller, who died early Tuesday morning at his home, 841 West Fifty-seventh Street, had perhaps as many prominent patients as any physician in New York. For more than fifty years he practiced medicine in the city and amassed a considerable fortune in real estate.

He was Mr. and Mrs. John D. Rockefeller's physician. Fifteen years ago, when Mr. Rockefeller suffered his severe attack of dyspepsia, he was restored to health by Dr. Moeller. Mr. Rockefeller after his recovery wrote the doctor, saying that his dyspepsia and indigestion had been cured through following Dr. Moeller's advice.

Mr. and Mrs. William Rockefeller also frequently visited Dr. Moeller for medical advice. Other well known patients he had were Harold F. McCormick of Chicago and the late George W. Perkins.

The doctor was a unique character. He rarely made visits himself and insisted upon his patients calling upon him. If the office was crowded when some notables arrived he would require them to wait their turn.

Dr. Moeller's office was enough to shake the confidence of any but a patient who knew him well. Bottles and instruments covered every wall and all small resting places in his office. If a patient happened to mention that the room was in disorder Dr. Moeller would promptly disagree with him and say that the right place for everything was the place which was most handy to reach.

Although the doctor was 82 years old, some attributed his death to an attack by a robber eighteen months ago. At that time he was blackjacked in his office by a man posing as a new patient. Dr. Moeller later identified his assailant in the police station by testing his heart action, which he had previously discovered had a peculiar beat.

At the age of 18 Dr. Moeller came to America from Germany. He studied medicine at the College of Physicians and Surgeons, graduated in 1871 and became connected with the Hospital for Ruptured and Crippled Children. Although he was a general practitioner, he was considered an authority on kidney and heart disease.

Dr. Moeller owned sixteen houses and two apartment buildings in West Fifty-seventh and Fifty-eighth Streets. He also owned property in Fifty-first Street near Madison Avenue and other property at Long Beach and Nyack, N. Y.

No funeral services will be held for Dr. Moeller other than prayers at the cemetery in Nyack, where he will be buried this afternoon. He is survived by his widow and seven children.

LOST AND FOUND

Advertisements for tomorrow received until 1 A.M. at 1 Times Sq. Telephone LAckawanna 1000.

LOST.

BAG—Lady's, satin, silver top, containing money, keys, spectacles and identification papers; reward. Polachek, Westchester Biltmore Country Club, Rye, N. Y.

BANK BOOK—20183, return Chatham and Phenix National Bank, 57th St. and 3d Av.

CLUB BAG, black leather, between 42d St. Ferry and 34th St.; contents valued as keepsakes; reward $100; no questions asked. Return Room 1048, 25 Broadway. Telephone Bowling Green 0590.

HANDBAG, tan, marked E. A. C., Monday afternoon on 3d Av. uptown; liberal reward. Phone 7130 Applegate.

LETTER HOLDER, Tuesday evening, 77th, in park; reward. 664 8th Av.

PACKAGE—On the Corona train, package containing honey and five flims; reward. Fischer Foods Co., 247 West 42d.

PACKAGE, of no value to finder, on Madison Av., between 81st-82d Sts.; reward. Dyx Embroidery, 148 West 23d.

SUITCASE, brown, foreign labels, lost from automobile on 44th St. near 5th Av.; liberal reward offered; no questions asked. A. Glander, Room 1207, 25 West 45th St.

TRAVELING BAG—Lost, between 242d, detour through Van Cortlandt Park, to 138th, three letters inside addressed to owner; liberal reward. Fussey, 511 West 136th. Telephone Audubon 4028.

Jewelry.

BRACELET, diamond, flexible; between 3st. Kisco and Milton Point, Rye, Saturday evening; $200 reward. Telephone George Sidenberg, Broad 6640.

BRACELET, 18 diamonds, 2 sapphires, Monday night in taxi or street between 44th, 90th and Broadway; 12:30-1:30 A. M.; reward, 164 West 46th.

BRACELET, diamond, vicinity Cortlandt St.; reward. Phone Rector 0202 or Kellog 5075.

CIGARETTE CASE, gold, lost at West 42d St. station, marked H. S. on outside and Hollister Sturges, Philadelphia, on inside. Finder please return to Room 1512, Whitehall Building, 17 Battery Place. Twenty-five dollars reward.

PIN, cameo, between 74th and 76th Sts., Broadway or street car; liberal reward. 2,805 Broadway.

STRING OF PEARLS, diamond clasp, 120th St. to Mercer St., Monday afternoon; reward. Phone Morningside 8070, Apt. 95.

WATCH, platinum, and chain, gold pencil; liberal reward. Massillo, 2,935 Barnes Av.

WRIST WATCH—White gold, initials A. C. on back, Beach Tine, between 80th St., Brooklyn, and 14th St., New York, Tuesday, 8-9 A. M. Reward if returned to 923 70th St., Brooklyn.

WRIST WATCH, lady's, platinum, diamonds and sapphires, 34th and Broadway to 42d St. Ferry, Monday evening, reward, Room 810, 45 East 17th St.

WRIST WATCH, lady's gold Elgin, white face, link bracelet, Broadway express Times Square Shuttle; reward. Phone Audubon 9988.

WRIST WATCH, diamond studded, 28 Av. & 7th St.; reward; full value, because of sentiment attached. Call Riverside 2688.

Wearing Apparel.

FUR NECKPIECE—From Biltmore Hotel, 72d, Broadway, Tuesday night; reward, Endicott 8522.

FUR PIECE lost in taxi between 161st St and Central Park West and 169th St. and Grant Av., about 11 P. M. Tuesday; liberal reward. Phone Jerome 0691.

FUR SCARF, 2 pieces, Saturday evening in Morris Checker cab, Pennsylvania Station; reward. Manager Hotel Pennsylvania, Barber Shop.

TOPCOAT—Gentleman's, oxford gray, July 21, Lackawanna train No. 14, Cresco, Pa.; Hoboken, N. J.; liberal reward. Charles Nobs & Sons, 136 Astor, Newark, N. J.

VEST, gray, 73d St. Saturday, Aug. 2; reward. Address 270 West End Av., corner 73d St.

Cats, Dogs and Birds.

BOSTON TERRIER BULLDOG—Lost, brindle and white, about twelve pounds weight; had green harness on when lost. Finder notify S. R. Mack, Rye 952.

BULL TERRIER, white, English, female; no collar; West End Av. and 86th St.; reward. Phone 6487 Schuyler.

DOG—Airedale, young, female, 10 P. M. at 85th St., between 7th and 9th Avs.; reward. Z 2007 Times Annex.

DOG—Collie, white and tan, name Shep, Aug. 1; reward. Phillip Carhart, Glenwood Landing, L. I.

SPANIEL, brown Chesapeake, male, 18 months; license on collar; reward. E. Y. Clausen, Port Chester, N. Y.

A. M., P. M., and just plain M., our ads are telling of the good things we have n our stores.

Perhaps you've remarked our "19" Model suit. Now of course, "19" is not for young men only, though designed along lines suggested by our young friends in the colleges. (Has the high button coat, roll lapels, and wider trousers.)

But there are plenty of older men whose figure and fancy take to "19" Model, so we've made it up in sizes from 33 to 42 chest.

All the other models always ready for you, too.

And throughout our entire stock there are lots of suits—"19" and otherwise—$10 to $15 less than formerly.

ROGERS PEET COMPANY

Broadway at Liberty	Broadway at Warren	Broadway at 13th St.
Herald Sq. at 35th St.	"Five Convenient Corners"	Fifth Ave. at 41st St.

COLD
Breaks up a cold
HOSTETTER'S STOMACH BITTERS

HIRSHFIELD DENIES SPYING ON OFFICIALS

Answers Charges Made by Craig, Imputing an Ulterior Motive to Him.

SUSPECTS AUDIT'S PURPOSE

Tells Hylan Sum Involved Is $625, and Controller's Inquiry Is Costing $10,000.

David Hirshfield, Commissioner of Accounts, members of whose office force were charged by Controller Craig with having conducted campaigns of espionage against Borough Presidents and other members of the City Administration, branded those charges yesterday as untrue.

Commissioner Hirshfield's denial was contained in the following letter addressed to Mayor Hylan and given out last night by the Mayor for publication:

Hon. John F. Hylan, Mayor.

Dear Sir:

I presume you noticed in this morning's press that, under the pretext of auditing the claims of the 5 and 10-cent pieces spent by fifty-six employes of my office in carfares during the past five months, Controller Charles Lee Craig has launched a so-called investigation behind closed doors of the activities of the Commissioner of Accounts, undoubtedly for the purpose of gaining advance knowledge of whatever information detrimental to the Controller's honesty and his alleged mismanagement of the Department of Finance, has come into my possession, if any.

The budget of this office for this year, the same as for the past fifty years, carries an appropriation for contingent expenses. The work of the Commissioner of Accounts, to stop graft and prevent crooks from looting the city, must of necessity be carried on without the beating of bass drums. Since the establishment of the office fifty years ago, all expenses incured by employes for carfares, were paid by the Controller, and even Controller Craig paid these expenses for seven years, without a question.

Assails Secret Inquiry.

So far as I am concerned I have no objections to Craig examining every employe of this office as to his expenditures, amounting in some cases to $2 or $3 for five months, providing such an examination were honest. The fact is that Craig himself, his man Friday, Kerigan, and his head laundryman, Frial, with several other of Craig's bunk artists, take an employe of this office into a private room, a la Mire Committee in 1921, and there behind closed doors ply such employe with all sorts of questions, none of which, I am informed, go toward proving or disproving such employe's claim, but rather seek to elicit information concerning the work in the Commissioner of Account's office, and if such employe tells this motley combination interrogating him, that their questions do not deal with the matter of auditing their claims, then all of them spring upon the poor unfortunate underpaid fellow like bulldogs ready to tear him apart, and when that fails, then they issue false statements of alleged testimony supposed to have been given before them by employes of this office.

Denies Spying on Officials.

As you know, since being in the office I have not spied on any city or borough officials or employes. What I did do since January, 1918, was to fight graft wherever I found it and drive the crooks and dishonest contractors out of business, with the result that, with the exception of the Finance Department, where I have not been permitted to investigate, the Government of the City of New York is cleaner and better than it has ever been before.

There is no doubt that in the course of my hunt for grafters and crooks I have, most likely, trodden upon the pet corns of the Controller's satellites, and that because of that and my insistence upon investigating the Department of Finance, this so-called audit by Craig of the expense accounts of fifty-six employes of this office, amounting for five months to $625.16 is being had. The peculiar part of it is that while the total claims are for $625.16, the cost of this so-called audit, besides the interference with the work of the office, will be at least $10,000.

I am suspicious that this latest move by the Controller is a manoeuvre to detract attention from himself in the hope of thus escaping investigation by this office.

Very truly yours,
DAVID HIRSHFIELD,
Commissioner of Accounts.

INDUSTRY IN BULGARIA.

Statistics Covering 1,541 Enterprises Are Given Out.

The Statistical Department of the Bulgarian Ministry of Trade, Industry and Labor has just issued the preliminary results of the recent survey of Bulgarian industry. The inquiry extended all over the country and particulars were gathered regarding a total of 1,541 industrial enterprises, divided into eleven main groups and a large number of sub groups. Although the period covered was 1922, the results are said to show fairly accurately the state of Bulgarian industry today. It appears that, at the beginning of 1922 the total amount of capital invested in Bulgarian industries was 4,030,000,000 levas. If the capital invested in land and buildings is included the total stands at 6,000,000,000 levas.

The total power used by the industries of the country is estimated at 81,815 horsepower from steam and oil engines and hydro-electric sources, plus 4,231 horsepower represented by electricity generated by mechanical means. Fifty per cent. of the total power is derived from steam engines; gas and oil engines supply 22,761 horsepower; and 15,584 horsepower comes from hydro-electric sources. The total number of persons employed during 1922 was 55,877 and their total wages during the year amounted to 12,757,980 levas. The average daily wage was 33.5 levas and the total production at 4,567,000,000.

WHY HIDE GOES WITH VEAL.

"Bloom" of Meat Retained Till It Reaches the Retailer.

The practice of shipping dressed veal without removing the hide possesses advantages, particularly in hot weather, according to the United States Department of Agriculture.

Light color is a particularly desirable characteristic of the best grades, being an indication of the quality of the flesh. Fresh meat turns darker when exposed to the air, even under modern conditions of refrigeration and handling, and while this does not affect the wholesomeness of the meat its sales value may be materially decreased. This applies particularly to veal.

The custom of selling veal with the hide on to the retailer is generally followed at the two largest meat centres in the country, New York and Chicago. Exceptions are made in the case of heavy grass calf carcasses, which are customarily split into sides before shipment for ease in handling. Veal that does not have the hide removed until it reaches the retailer, which may be from five to ten days after slaughter, still retains the light pink "bloom" most desired by the consumer. In purchasing the veal the retailer takes into account the price that he is likely to get eventually for the hide.

125 CONVICTS TO GET BONUS

Former Service Men in Sing Sing to Collect From State.

Special to The New York Times.

OSSINING, N. Y., Aug. 6.—Sing Sing attaches announced today that 125 World War veterans, now prisoners there, were eligible to share in the State soldiers' bonus fund.

The records are being compiled by the Rev. Father William E. Cashin, the prison chaplain. There are about 250 war veterans in Sing Sing, but one-half of them either enlisted from other States or relatives have applied for the bonus from the prisoner's home address.

When the State makes payment the money will be applied to the prisoners' accounts in the prison office and they will be allowed to draw against it.

PERMIT KLAN CARNIVAL.

Hempstead Officials Act—Receipts to Help Build Community Church.

HEMPSTEAD, L. I., Aug. 6.—The Hempstead Village Board tonight granted permission for a Klan carnival on the ground adjoining the 102d Observation Squadron's Armory on Prospect Street. The ground is owned by the Hub Social Club, alleged to be a Klan organization. The carnival funds will be devoted to construction of a community church.

W. E. Trimle of Malverne, who obtained the permit, is said to have told the Village Board that when the community church is built it will be turned over to the Ku Klux Klan.

No gambling devices will be operated at the carnival.

SILK IMPORTS DROP.

Decrease in Value 24 Per Cent. Since First Quarter of 1923.

Imports of raw silk in the first three months of this year amounted to $77,312,000, or 8.1 per cent. of the country's total imports, according to an analysis of American foreign trade for the first quarter of this year just made by the Foreign Commerce Department of the Chamber of Commerce of the United States.

"For the corresponding quarter of 1923 silk imports totaled $101,657,000, or 9.9 per cent. of our imports," says a statement by the department. "The decrease in value was 24 per cent. The decline in quantity was also 24 per cent., 9,877,000 pounds being imported in the first quarter of 1924 to 12,999,000 pounds in the same period of 1923. The quantity imported this year, however, was slightly greater than that brought in during the first quarter of 1922—9,353,000 pounds.

"Imports of broad silks were 42 per cent. lower in value and 45 per cent. in quantity than for the January-March period of 1923, when 902,000 pounds, valued at $5,888,000, were brought in, compared with the imports for the first quarter of this year totaling 525,000 pounds, valued at $3,442,000.

"Our exports of broad silks also showed a loss. During the first quarter of 1924 we shipped abroad 543,957 yards of broad silks, valued at $682,000, while for the same period of 1923 we exported 629,970 yards, valued at $889,000, a decline of 23 per cent. in value and 14 per cent. in quantity.

"On the other hand, our exports of silk hosiery increased from 93,630 dozen pairs, valued at $970,000, for the first quarter of 1923 to 126,309 dozen pairs, valued at $1,234,000, for the first quarter of this year—a gain of 27 per cent. in value and 35 per cent. in quantity."

WHEAT CROP TO BE LESS.

The wheat acreage in the Northern Hemisphere this year, excluding Russia, is placed at 179,325,000 acres by the United States Department of Agriculture based upon official estimates from countries having in 1923 about 80 per cent. of the total area. The acreage last year was 188,157,000 acres, and the average for the 1909-13 pre-war period was 168,966,000.

The harvest will probably be more than 10 per cent. less than in 1923, the department says, due to the 4½ per cent. cut in acreage and the generally late Spring season. For the most part the Spring season was from two to three weeks late, and later in the season there was considerable drought damage in the Mediterranean basin, which cut down the yields in Italy, Spain and North Africa. The Balkan countries have continuously reported generally favorably crop conditions and yields in excess of last year's are forecast for Bulgaria. Wheat conditions improved generally during June and yields may prove heavier than are expected at present, the department says.

"Reports to the department from various sources indicate a smaller cereal crop in Russia than was harvested last year," it reports. "The total acreage planted was about equal to or slightly higher than last year's acreages with the increases in the northern and Volga regions. The chief wheat region, Ukraine, has a smaller acreage. Crop conditions on June 1 were below average in all regions except the Caucasus and Siberia, and conditions in these two regions were not good enough to bring the total for Russia up pto average. Since June 1 there have been repeated reports of drought damage in some sections of Russia, excessive rains in others, and mice and other field pests have caused some concern."

SOIL EROSION PREVENTION.

Department of Agriculture Finds Terracing the Best Method.

Soil erosion, which annually results in enormous losses to the farmers of the United States, is most effectively prevented or controlled by terracing. There are two distinct types of terraces, the United States Department of Agriculture points out in a new bulletin called Terracing Farm Lands. For use on moderate slopes the ridge terrace is best adapted, it says, while for steep slopes the bench terrace gives the best results.

The ridge terraces are divided into the narrow-base and the broad-base types. The broad-base terrace can be cultivated and can be readily crossed by modern farm machinery without injury to the terrace; the narrow-base terrace does not possess either of these advantages and under ordinary circumstances is less desirable than the broad-base type.

The broad-base, level-ridge terrace is laid absolutely level. This more nearly meets the requirements of an ideal terrace than any other type. Its distinct advantage over the terrace with fall is that practically none of the fertile parts of the soil are removed from the field. It is particularly suitable for use on open, permeable soils. When used in connection with tile drains on any type of soil it is unquestionably the most effective method employed to stop erosion. The broad-base, grade-ridge terrace, generally known as the Mangum terrace, possesses all the advantages of the broad-base, level-ridge terrace, with the exception of the one just started. It may be used on any type of soil, but is recommended for use only on soils where the broad-base, level-ridge terrace without tile drainage cannot be used successfully.

Pinchot Is Ready to Pay Fine.

Special to The New York Times.

HARRISBURG, Pa., Aug. 6.—Governor Pinchot is ready to pay any fine the authorities of Bethlehem may impose upon him for violating the speed law, it was made clear today. Mr. Pinchot was cited to appear before Alderman Kramlich in Bethlehem for speeding through the town at about thirty-five miles an hour. The Governor was not in the car, he said, but a member of his family was riding from York to Milford. The summons was forwarded to the State capital today, but the Governor is at his home in Milford.

Earthquake Splits African River.

NAIROBI, Kenya Colony, British East Africa, Aug. 6.—Severe earth tremors have been experienced recently in Kenya Colony, and especially in the northern districts of Samburu and Turkana, where the natives report that a large meteor has fallen. The tribesmen are bringing their cattle south for water, because an earth convulsion split the Turkana and Sugota Rivers at their junction into three extensive gullies, the waters of which were found to be hot and not fit to drink. A neighboring ravine was filled with hot boulders.

DOES NOT FORESEE BIG RUSSIAN TRADE

Statistician Says Our Relations With Soviet Will Have Little Bearing on Commerce.

EXPECTS SOME INCREASE

But Asserts Volume Never Was Large and Sees No Prospect of It Becoming So.

Admitting that the far commercial future of Russia is a closed book, E. M. Miller, statistician of the National Bank of Commerce, says the country was only moderately important in foreign trade before the World War, and he believes the prospects of a rapid return to the international position it then held are very slim. In a survey of the situation the statistician points out that the needs of Russia's people and of its industries, "to which the Soviet authorities refer with wearisome reiteration, are infinitely great, but needs without purchasing power are without significance in the world's markets."

There are only two methods of paying for imports, he continues—mainly by means of exports of goods and services or with credits extended in the belief that eventually they will be repaid. Mr. Miller says that any rapid increase in exports seems improbable, as neither present Russian conditions nor Russian economic history affords much basis for the extension of credit.

"Some increase in Russian trade, nevertheless, will occur," predicts Mr. Miller, "and neighboring countries will profit thereby to a limited extent. Russia will buy in the United States raw materials which she must purchase here, such as cotton and American manufactures especially suitable for Russian use, of which agricultural machinery is typical. American exports of these classes are entering Russia now. In so far as the United States needs Russian products, our merchants are finding them in the world's markets as they did prior to 1914. Any change which might take place in Russian-American relations would not greatly affect the volume of trade between the two countries. It has never been large, and there is no basis for any expectation that it will be large in the future.

Talk Now of Trade.

"Since 1917 the spectacular character of Russian events has won for Russian affairs a place of great prominence in current discussions of conditions in Europe. More recently, since a number of European nations have recognized the Soviet Union, emphasis has shifted away from Russian politics to business possibilities. The importance of Russian trade as a factor in the return of satisfactory economic conditions has been much stressed, and in those countries which were wont to trade with Russia before the war high hopes have been built upon the re-establishment of commercial relations with that country.

"These hopes in part seem to have their origin in confusion between the short and the long view. That part of the Union of Socialist Republics which lies in Asia is in many ways one of the richest undeveloped portions of the temperate zone. There has been a heavy migration from European Russia into Siberia in recent years. If Russian political conditions should change sufficiently to give capital assurance of safety so that modern methods of transportation could be extended and so that agriculture, mining and the lumber industry could be developed along the lines which in a few generations have carried civilization across North America and Australia, Asiatic Russia would soon become a powerful factor in world commerce. No such course of events seems likely now and developments several decades hence are of little more than academic interest in connection with the immediate problems which are the aftermath of the war.

"Expectations apparently held in some quarters of development o a large trade with Russia appear to be based, not on lack of knowledge of the situation there today, but on misconceptions as to the domestic conditions prevailing in Russia prior to the outbreak of the World War and the international position of the country at that time. The measure of the international commercial importance of a country obviously is its foreign trade. In the three years immediately preceding 1914 the total average value of the foreign commerce of Russia, exclusive of Finland, was about $1,400,000,000. This was less than 4 per cent. of the total international trade of the seventy countries for which data are available in the Statistical Abstract of the United States.

Russia's Pre-War Trade.

"Russian foreign commerce was less than nine-tenths that of Belgium, not much larger than that of British India and one-third the value of that of the United States.

"It is true that Russian conditions differed from those of the highly industrialized countries of Western Europe; but if comparisons are made with the leading agricultural countries of the world the showing made by Russia is much worse. The pre-war population of Russia in Europe, exclusive of Finland, was about 145,000,000. That of the United States at the outbreak of the World War was about 100,000,000. The per capita value of the total foreign trade of Russia at that time was $10, while that of the United States was $40. The average value of the total foreign trade of Canada, a country the products of which are much like those of Russia but with a population of about 7,500,000, was almost three-fourths that of Russia, while the per capita value was nearly $130. Comparisons with Australia, New Zealand and Argentina are equally adverse to Russia.

"Perhaps because before the war Russia was the foremost grain-exporting nation of the world, the idea seems to be more or less entertained in the United States that it is a country of wide spaces and few inhabitants like Canada, Australia and Argentina. While this is true of Siberia, nothing could be further from the truth so far as concerns Russia in Europe. The population is dense in comparison with the other chief grain-exporting countries of the world, with the exception of British India and the countries of the Danube basin. However, Indian grain exports have declined rapidly in recent years, and it is not certain that the Danube region will again assume its pre-war position as an exporter of grain.

"The true condition of Russia is perhaps unconsciously summarized in an analysis of the budget of 1923-24 in the Russian Review. It is there estimated that in 1922-23, the Russian national income amounted to about 50 per cent. of the pre-war national income, or 50 gold rubles per head, compared with 101 gold rubles prior to 1914. If the peasants and workmen of Russia have gained anything at all as a result of the revolution their gains must be purely psychologic. Although the land is nationalized, the peasants are in actual possession of it, and theoretically the workmen enjoy a large measure of control of Russia's ineffective industries. Both peasants and workmen may find an added measure of content in general poverty and consequent absence of contrasts."

JAPANESE DESTROYER HIT.

Driven Against the Rocks in Manoeuvres at Night.

TOKIO, Japan, Aug. 6 (Associated Press).—Japanese destroyer No. 4, while engaged with three other warcraft in night manoeuvres, was caught in a storm and driven against the rocks at the entrance to Rappu Harbor early today, according to a message received here from Kure.

A hole was torn in the hold of the destroyer and salvage boats were dispatched to the scene. No loss of life was reported.

COAST TO COAST ON FOOT.

Veteran Crossed Continent Twice Since May, 1923.

Frank McClousky, a World War veteran, who has been hiking from coast to coast in an effort to regain his health, reached New York yesterday. He left Los Angeles eight months ago. He paid a visit to The Times Annex, whence he started on May 8, 1923, for his first hike to the Pacific Coast.

McClousky is 24 years old, and he expects to walk his way around the world after working his passage across the Atlantic and visiting the battlefields of France, where he won six medals for rushing a German machine gun nest and capturing half a dozen prisoners single-handed. A bullet took away part of his skull at St. Mihiel and he spent two years in a hospital.

On his first coast-to-coast hike he married a girl in Nebraska City, Neb., and his wife accompanied him on this trip as far as Saratoga Springs, when she had to return on account of ill health. A child was born to them three months ago and died a month ago.

McClousky pays his way as he goes with several trained animals. He was an animal showman before he enlisted, and he plans to return to the stage when his health is restored. His miniature show consists of a ringtail monkey, a trick Scotch terrier, and two rats. He is trying to get permission to let them perform on the streets here.

All we ask of anyone

All we ask of anyone who is interested in amateur motion pictures is the chance to demonstrate the Ciné-Kodak and Kodascope.

Seeing is believing, and when we throw on the screen movies that other amateurs have made so easily the Kodak way, the story is told.

Eastman Kodak Co.
(Eastman Stockholder, Inc.)
Madison Ave. at 45th St.

STOUT WOMEN
Store Closed All Day Saturday During August
Lane Bryant
NEW YORK: 26 West 39th St. 21 West 38th St.
BROOKLYN: 15 Hanover Place. 283 Livingston St.
Knit Dresses
One-piece Models of RAYON (Formerly Known as Fibre-Silk)
Clearance Price
15.00
FOUR smart styles of the individual Knitted Dress are included in this assortment. The slenderizing coat and wrap-around models in colors of navy, henna, cocoa, black and white with contrasting color trimmings. Sizes 42 to 56 Bust.
Formerly to $29.50

Sleeveless Sweaters
Three-button models of fibre and wool in two-tone, stripe effect. Colors of black and white; navy and tan; cocoa and tan.
Special Price 3.95 Sizes 44 to 56 Bust
Clearance of Coats
Well-tailored Coats for Sports and Dress are now offered at half of former prices. Tweeds, Twills, Silks, Satins and many other materials in models suitable for immediate or fall wear. Sizes 40 to 56 Bust.
Early Season's $25.00, $49.50 to $95.00 Models—Now
12.50 24.75 to 47.50

NUNN BUSH "Faithful to the Last"

The "New York" of soft, cool kid
$7.45
SALE—
For Immediate Clearance
Imported Kid and Kangaroo Oxfords—$7.45
White, Sport and Golf Oxfords—$6.45
Forty Styles (Values to $10)—$5.45
Incomplete sizes in many styles, but all sizes are in the group. Come early while we are likely to have your size.
Nunn-Bush Shoe Stores
1462 Broadway (South of 42nd). 139 Nassau St.
During August we close daily at 6:30 P. M. Saturday—10 P. M.

$19.50 $25 mohair coat and trousers $14.75
The sale price will speak for itself. Wallach quality cool mohair suits—the season's best styles and shades. Our $19.50 $25 suits now at $14.75
SIZES FOR EVERY BUILD
$7.50 $8.50 flannel trousers $5.75
You've wanted white flannel trousers; get them now at $5.75
GRAY FLANNELS NOW $7.65
Wallach Brothers
Broadway below Chambers Broadway corner 29th New York *246-248 West 125th *Third Avenue corner 142d
*Our Harlem stores open evenings

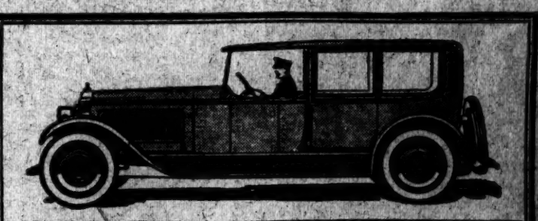

How To Keep 'Em Straight From The Tee!
GO to the tee by motor instead of by train or by trolley. It's being buffeted about like a Coney Island tripper that puts many golfers off their game. They're worn out before they get out to the club. Get your foursome together and split up on a Packard touring car or limousine for the day. We'll pick you all up bright and early, deposit you right at the club door, and bring you home as late as you like, for a per capita cost that is positively trifling.
You get a special rate, too, and a uniformed chauffeur.
Ask the Man Who Hires One!
GRAND CENTRAL PACKARD RENTING CORPORATION
45 VANDERBILT AVENUE
44TH Street, Opposite Biltmore
Telephone: MURRAY HILL 3940
ANY DAY - ANY HOUR - ANY WHERE - ANY WEATHER

Camp and Country Club
With 100 acres of virgin woodland, surrounding a beautiful sheltered lake, offers membership to a limited number of cultured American men and women who enjoy simplicity and seclusion. The property lies in the foothills of the Berkshires, only one hour and a quarter from New York by train and fifty-six miles by auto—commuting distance.
Membership includes golf, riding, swimming, fishing and kindred sports, and, if you please, a spot to build your own cabin.
FOUNDER MEMBERSHIP $50
For Booklet write
WAYNE F. CLEVELAND, Room 411—50 East 42d St., New York

SAYS MEDICINE MUST TAKE THE OFFENSIVE

Sir David Bruce Advocates New Strategy at Opening of British Association at Toronto.

LAUDS ROCKEFELLER WORK

Eradication of Yellow Fever and Sleeping Sickness Show Way to Future Triumphs.

2,000 SCIENTISTS PRESENT

540 Have Made the Voyage From England to Attend—American Association Meets With Them.

Special to The New York Times.

TORONTO, Aug. 6.—Recent developments in the world-wide war on disease were described tonight at the opening meeting of the British Association for the Advancement of Science, at Toronto University, by Major Gen. Sir David Bruce, President of the association, and a pioneer in the modern attack on infectious disease, famous as the eradicator of Malta fever.

Sir David Bruce is one of 540 distinguished scientists who have made the voyage from England to attend this convention. The members of the American Association for the Advancement of Science have been made members of the British association for the purposes of this meeting, and several of the leading scientists of the United States will make addresses during the sessions, which will last a week. Altogether the scientists in attendance number 2,000.

After presenting an astonishing series of statistics to show the efficacy of vaccines and serums in war and peace, the President of the association said that the great future of medicine lay, not in vaccines and remedies, but in the more fundamental assault on causes.

"Medicine in the future," he said, "must change its strategy and, instead of awaiting attack, must assume the offensive." The old conception of dealing with disease, he said, was that of treating its victims. But hereafter, he continued, the scientific services must be well followed in the enemy's country, destroying lines of communication, aerodromes, munition factories and poison gas centres, so that the main body of the army may march forward to safety.

Rockefeller Foundation's Great Work.

The speaker became nearly rhapsodical in his description of the achievements of the Rockefeller Foundation in carrying the war on disease into the enemy's country and exterminating the carriers of disease germs so thoroughly that, in the case of yellow fever, for example, the foundation had almost completely wiped the scourge from the face of the earth.

"It would take more than one address," he said, "to describe the activities of the Rockefeller Foundation alone. Campaigns of the relief and control of hookworm disease, malaria control, the eradication of yellow fever, anti-tuberculosis work and education are being pursued on such a scale and at such a lavish expenditure of money as to leave us in the old country breathless with admiration and envy.

"Science," he continued, "indeed knows no boundaries of nations, languages and creeds. It is truly international. We are all children of one father. The advance of knowledge in the causation and prevention of disease is not for the benefit of one country, but for all—for the lonely African native, deserted by his tribe, dying in the jungle of sleeping sickness, or the Indian or Chinese coolie dying miserably of beri-beri, just as much as for the citizens of our own towns. Man has come into his heritage and seems now to possess some particle of the universal creative force in virtue of which he can wrest from nature the secrets so jealously guarded by her, and bend them to his own desire.

"But let there be no mistake. Much has been done, but much more remains to be done. Mankind is still groaning and travailing under a grievous burden of weight and pain, sickness and disease. Interruptions are sure to come in the future, as they have in the past, in the work of removing the incubus. But in spite of these it is the duty of science to go steadily forward, illuminating the dark places in hope of happier times."

In his discussion of the great progress in lessening tuberculosis the speaker said that it had been showed that the majority of the population of crowded cities had at one time or another been attacked by the disease, but that in most cases the person attacked possessed powers of resistance which enabled him either to destroy the invading bacilli or deal with them so as to render them harmless.

Immunity Gained in Childhood.

"A point of importance in this connection," he continued, "is that it has recently been demonstrated that the disease is usually acquired in childhood. The fact is of capital significance, for if the disease is recognized sufficiently early, and the child is placed under good hygienic conditions, there is a very good chance of effective resistance and immunity against a second attack being set up.

"The present evidence goes to show that the presence of the latent tubercle prevents a second invasion. If further outbreaks take place, this would seem to be due to a flaring up of the old latent tubercle rather thanto a fresh infection.

"The experience of colonial troops in the late war is instructive. Thus, in France the Senegalese, who are almost without tuberculosis in their native condition, and were found to be free from tuberculosis on reaching France, developed in large numbers an acute and fatal form of tuberculosis in spite of the hygienic measures enforced by the army authorities.

"This raises a curious point. If it was possible for any country to clear itself of the tubercle bacillus, it would appear to be incurring a great risk for an inhabitant to migrate into any neighboring country.

"But in spite of all this, it is the duty of medical men to keep in check, as far as possible, the ravages of the disease.

"The preventive measures against tuberculosis at the present time are, in the first place, improvement in the general hygienic conditions. Thereby individual resistance and communal resistance can be remarkably increased.

"In the second place, as every case of tuberculosis must arise from a previous case, either human or bovine, it is very necessary that methods of early diagnosis, preventive treatment and segregation of the more infective types should be employed. This is done by the setting up of tuberculosis dispensaries, care committees, sanatoria, hospitals and colonies. These several elements are combined in the model tuberculosis scheme which is now universal throughout Great Britain.

"In the third place, much can be done to anticipate and limit the progress of infection by the use of tuberculin, but caution is required in assessing the claims, sometimes hasty and extravagant, advanced by adventurers in this field of research."

Strategy Developed in War on Disease.

Many of the discoveries made and victories won in the war on the so-called protozoal diseases, such as malaria and sleeping sickness, were described by the President of the association in such a manner as to show how the new strategy in fighting disease had been gradually developed.

"We find that up to the present little can be done by way of vaccination or inoculation or by the use of these protozoal parasites," he said. "However, it is found that many of them depend on an intermediate insect host for their continued existence, and it is by taking advantage of this characteristic that the methods of prevention can be devised.

"To illustrate this, I might cite the classical examples of malaria and yellow fever, but as these must be familiar to you all, I shall take instead the trypanosome diseases of Africa, the best known of which are sleeping sickness in man and nagana or tsetse-fly disease in the domestic animals.

"In 1894, a year after Theobald Smith and Kilborne had published their famous monograph on Texas fever, a severe epidemic among native cattle in the north of Zululand was reported to the Natal Government. The disease was called nagana by the natives, and it is curious that there was no suspicion at the time that it had any connection with the tsetse fly.

"At this time a very enlightened administrator, the late Sir Walter Hely-Hutchinson, Governor of Natal and Zululand, and it was due to him that the investigation of the cause of the Zululand outbreak was at once undertaken. I happened to be stationed in Natal at this time. I was accordingly to undertake the work and at once started on the long journey, mostly by ox wagon, to the scene of the outbreak.

"On examination of the blood of the nagana cattle, a minute active flagellated protozoal parasite belonging to the genus trypanosoma, was discovered, and after many experiments on dogs, horses and cattle, it was decided that in all probability it was the cause of the disease.

"Trypanosomes had previously been described in the blood of rats and horses in India, by Lewis and Griffith and Evans, but nothing was known as to the mode of their transmission from animal to animal.

"It seemed as if the discovery of the nagana trypanosome would have ended the investigation in Zululand without any means of preventing the disease being discovered, but another observation made at this time threw more light on the subject.

"In the low country between the high ground, on which the nagana camp was situated, and the sea there happened to be a so-called 'fly belt.'

"Every schoolboy had read about the tsetse fly in books of travelers and hunters, especially in those by the most famous of them all, David Livingstone, the missionary, and out of curiosity I decided to find out what had happened when an animal was bitten by the fly, or, as it was termed, fly-struck.

Disease Traced to the Tsetse Fly.

"Natives were therefore sent with cattle and dogs into this fly country with orders to form a camp and expose the animals to the bites of the fly. This was done and it was with great surprise that on their return to the hill the blood of these fly-struck animals was found to contain the same parasite as that found in the nagana cattle.

"Nagana and tsetse fly were finally proved to be identical. The tsetse fly disease was shown to be caused, not as had been believed, by the poisonous bite of the fly, but by the transference of a protozoal parasite from the fly to the animal in the act of sucking blood.

"Now the question arose as to where the fly found the parasite. As the tsetse fly constantly lived among and fed on wild game, such as buffalo and antelope, these animals were suspected. Their blood was examined and before long it became evident that the wild animals acted as the reservoir of the disease, the trypanosomes living in their blood as harmless parasites. When the tsetse fly fed on blood containing the trypanosome it became infected and was capable by its bite of giving rise to a fatal disease in cattle, horses, or dogs, whereas if it fed on wild animals nothing happened, as the wild game are immune to the disease, much in the same way as the goat is immune to Malta fever.

"Now that the natural history of the disease had been so far worked out it was evident that its prevention might be attempted.

"This can be done in any of three ways by getting rid of the wild game, the reservoir, or by getting rid of the fly, the vector or carrier, or lastly, by removing the cattle, horses and dogs to a safe distance from the fly country.

"This work on Nagana led later, in 1903, to the discovery of the cause and mode of prevention of sleeping sickness.

"About the beginning of the century, an epidemic of this disease raged around the shores of Lake Victoria in Central Africa. It had been introduced into Uganda from the West Coast, where it had been known for many years as a curious and unaccountable disease. It was observed that although the disease spread in a West African village from man to man apparently by contact, no such thing occurred among natives away from their homes. The disease never spreads if introduced into native compounds in the West Indies, or America, however closely the slaves might be herded together.

"The disease remained shrouded in mystery and nothing had been done in the way of prevention until the matter was taken up by the Royal Society of London in 1902 and a commission sent out to investigate.

"It is not necessary to go into details; suffice to say that after one or two false starts the commission in 1903 came to the conclusion that the disease was caused, as in Nagana, by a species of trypanosoma. The question of the distribution of sleeping sickness in Uganda was then taken up. This disclosed the remarkable fact that the disease was restricted to the numerous islands in the northern part of the lake and to a narrow belt of country skirting the shores of the lake. In no part of Uganda were cases found more than a few miles from the lake shore.

"The next important step in the working out of the etiology was made when it was shown that the distribution of the disease was identical with the distribution of the common tsetse fly of the country, glossina palpalis. Where the fly was no fly there was no sleeping sickness.

"The problem was now solved. The epidemic could be stopped quicker by getting rid of the fly or by removing the natives out of the fly area. As the destruction of the fly was impracticable under the circumstances the second method was decided on. The natives were moved from the islands and lake shore and placed on healthful inland sites, and the epidemic which had even the protectorate some hundred thousand lives speedily came to an end."

DUMPING PERMITS BRING BIG MONEY

Hirshfield Learns Contractor Gets Rights From City Free and Sells Them to Others.

WITNESS KEEPS NO BOOKS

Half of $29,238 Banked in Year Drawn Out—Commissioner Wants to Know Where It Went.

Byron F. Hewitt of 302 Convent Avenue, who said he was in the "backfilling and grading business," testified before David Hirshfield, Commissioner of Accounts, at the Municipal Building yesterday, that, although he had obtained without cost permits to dump earth and rock upon various parcels of municipal property, he had realized a handsome profit during the last year by selling the privilege to building contractors at so much a load.

Hewitt produced his bank books, which showed deposits of $29,238 in the Corn Exchange and Gotham National Banks during the last years. Commissioner Hirshfield brought out that $15,641 of this had been withdrawn by Hewitt on checks to his own order without endorsement, and that there was no record of what the money went for other than the stubs in Hewitt's check book.

Commissioner Hirshfield said that before he concluded his investigation he intended to find out if any of this money was paid to city officials in return for the dumping permits.

Kept No Books.

Hewitt testified that he kept no books and no memoranda, and that tickets were given for each load of dirt or stone dumped by contractors, payment being made by them later upon that basis.

"Why didn't you keep any books?" Commissioner Hirshfield asked. "Was it because you didn't want it known what money you received?"

"I'll be honest with you," replied Hewitt. "I haven't much education."

Q.—You can add, subtract, multiply and divide and write your own checks? A.—Yes.

Q.—You have a son who is a stock broker to whom you have given about $1,000 during the last year, and he could have helped you? A.—Yes.

Q.—Didn't you fail to keep books because they sometimes tell tales? A.—That never entered my mind.

Hewitt was examined at length concerning his expenditures. He said he spent from $10 to $15 a day for "pocket money" and that, besides the money he had given his son, he had loaned Mr. and Mrs. L. P. McBride of Brooklyn $850, and had paid out $500 in bonuses to two of his employes. He said he paid $110 a month for board for himself and wife and that he had two second-hand automobiles.

Can't Recall Track Losses.

Hewitt admitted that he frequented race tracks, and said he had attended the last meeting at the Empire City track in Yonkers, but that he had no idea whether he won or lost or how much.

Q.—Did you lose $5,000? A.—I don't think I lost $5,000.

Q.—Did you lose $4,000? A.—I can't tell.

"It seems to me any ordinary human being could remember back for two or three weeks," was Commissioner Hirshfield's comment.

The only money Hewitt would admit ever having paid a city official was $50 which he said he loaned to Lawrence Casey, a foreman of the Department of Parks on the Speedway, where Hewitt held a dumping privilege back of the stables. He said Casey asked him for the money to aid him in the purchase of an automobile and that he was "glad to let him have it."

Hewitt said that he had received no dumping permits from the office of the President of the Borough of Manhattan during the last year and that most of those he had obtained from the city were from the Department of Parks. Park Commissioner Francis D. Gallatin was present at the hearing and followed Hewitt's testimony closely.

Half of Receipts From City Land.

Hewitt thought that 50 per cent. of the money he had collected from contractors in Manhattan during the last twelve months for selling them dumping privileges came from city property.

"I had one permit from the Building Department on land west of Broadway, between 184th and 186th Streets, he said, "and practically every contractor in Manhattan paid me for using it."

The privilege of filling in the Barnard College building now going up at Broadway and 116th Street had been obtained by Hewitt from the superintendent there, he testified, for $125.

It was admitted by Hewitt that all of this money he had banked during the last year had come from his business of selling dumping permits, although he at first talked of "a little stock deal." When pressed he admitted that he couldn't remember whether this netted him anything or not.

"So this stock deal talk is merely a by-play, isn't it?" Commissioner Hirshfield asked.

"Yes," said Hewitt.

The hearing was adjourned until Aug. 28, as Commissioner Hirshfield said he was going on a vacation trip to Saratoga.

PARK OFFICER SHOOTS MAN WHO FIGHTS HIM

Policeman Commended by District Attorney in Bronx for Protecting a Little Girl.

After a struggle on the outskirts of Bronx Park, near 180th Street and Boston Road, Donato Doune, a stenographer, was shot in the neck and probably mortally wounded last night by Special Policeman Henry Van Benschoten of the New York Zoological Society, on duty in the park. Doune was taken to Fordham Hospital.

Van Benschoten, who has been on guard in the park for twenty years, was on his regular patrol last night when he saw Doune lurking in a thicket with a small girl. Van Benschoten says that he accosted them, and that Doune thereupon attacked him. The two men fought for several minutes, and the child looked on, screaming.

The officer finally was knocked to the ground, and Doune fled. The officer started in pursuit, calling on the fleeing man to halt. Instead, Doune ran faster, and Van Benschoten fired a shot in the air as a warning. When Doune started to dodge in among some buildings, the officer took aim and fired. Doune fell, wounded.

Van Benschoten immediately called an ambulance and then gave himself up at the Bronx Park Police Station. After being interrogated by District Attorney John E. McGeehan, he was not only allowed to go, but was commended.

"You have acted in a praiseworthy manner," said the District Attorney, "in protecting one of the many young children that come into Bronx Park."

At the hospital Doune said he was 39 years old and lived at 1537 Jennings Street. The detectives said that there was no such address.

Widow, Fighting Deportation as Illiterate, Held With 2 Children at Ellis Island a Year

Mrs. Malka Bregman, 30 years old, a widow with two children, who arrived from Russia by the White Star liner Homeric on July 4, 1923, has been thirteen months on Ellis Island and seems likely to pass the rest of her days there unless the Secretary of Labor agrees to permit the woman to undergo the literacy test again.

When she arrived here and went to Ellis Island with the other immigrants from the Homeric the officials said Mrs. Bregman was illiterate and she was ordered to be deported. Her brother, Max Sliver of 231 Madison Street, employed Morris Jablow, lawyer, of 120 West Forty-second Street, who obtained a writ of habeas corpus, and she was taken off the ship at the last moment and sent back to Ellis Island.

The case has been in the United States Circuit Courts from time to time in the efforts of Max Sliver to get his sister admitted into this country. Attorney Jablow has appealed to the Secretary of Labor to have Mrs. Bregman examined according to the United States immigration laws to see whether she is illiterate.

If the woman can read, then she is entitled to be admitted, he says, and if not, she should be deported. Meanwhile Mrs. Bregman and her family are living in comfortable quarters and are getting three meals a day free of charge. The woman is learning to speak English.

POLICE HERO HURT IN 6TH AV. RUNAWAY

Knocked Unconscious by Maddened Horse, He Clings to Bridle Till Animal Is Stopped.

HAS MANY BROKEN BONES

Body So Battered Against Iron Pillars of Elevated Structure He May Not Recover.

In a brave attempt to stop a runaway horse dashing madly down Sixth Avenue with an express wagon and endangering the lives of thousands of homeward bound workers at the height of the evening rush hour yesterday, Policeman John J. Healy of Traffic Squad A, stationed at Thirty-fourth Street and Sixth Avenue, received injuries that probably will cause his death.

Though battered into unconsciousness after being dragged along the street and dashed against the iron pillars of the elevated structure, the policeman retained his hold on the animal's bridle, and when Policeman George Reynolds, who jumped to Healy's assistance, finally succeeded in stopping the horse, he had to pry Healy's hands lose from the reins.

Healy was taken to the French Hospital, where Dr. Hesson said he had suffered fractures of four ribs, a fracture of the shoulder, knee and arm and possible internal injuries.

The driver of the wagon, though he remained on his seat, escaped uninjured. He was Philip Murphy, 40 years old, of 395 Willis Avenue.

As he neared Thirty-sixth Street the right trace broke and the animal bolted. With the strain of the wagon placed on the left trace the horse swerved around and dashed south on Sixth Avenue. Policeman George Reynolds was on duty at Thirty-sixth Street and Sixth Avenue and as the horse galloped past him he made an ineffectual attempt to catch its head. Then he gave chase.

Healy on traffic duty at Greeley Square, where the Thirty-fourth Street line runs in an east and west direction and street car and vehicular traffic on Sixth Avenue, Fifth Avenue and north and south, saw the animal coming.

He shouted a warning to persons who were crossing the street to enter the Hudson Tube station or to take the elevated trains. As the animal came past him he caught the bridle and reins.

The horse then turned east on Thirty-fourth Street, with Healy still clinging grimly to its head. It dashed across the car tracks, in and out of the elevated structure, with Healy bumping along on the cobbles. Reynolds was just a yard or two in the rear, and as the horse passed the McAlpin Hotel he caught up with it and pulled it to the sidewalk. Then it was seen that Healy was badly hurt, and Reynolds took him to the hospital in a taxicab. Healy is 40 years of age and lives at 5,413 Twelfth Avenue, Richmond Hill.

TRAIN MYSTERY SOLVED.

Delicate Brake Halted Hungarian Cars Always in Tunnel.

VIENNA, Aug. 6.—The mystery of the repeated stoppages of the Innsbruck-Bludenz express, which for several days in succession halted after passing a stiff grade at the Arclerg tunnel, has been solved by experts.

Investigation showed it to have been caused by the operation of a delicate automatic brake on the Hungarian coach which was attached to the express for the run from Budapest to Paris.

When this car was uncoupled at Innsbruck the train went through the tunnel normally, to the great joy of the superstitious train hands, who had been attributing the stoppages to a "hoodoo."

TWO GIRLS ROUT SEVEN MEN

Rescue Dress Manufacturer When He Is Attacked, by Unionists.

With a broom and closed fists two girls in the dress factory of Joseph Lurin, 13 West Twenty-eighth Street, yesterday drove off seven men who attempted to force the affiliation of the employes with the Cloakmakers' Union.

The men attacked Lurin when he refused to allow them to approach the girls in the shop during business hours. Anna Katz, 24 years old, of 84 West 115th Street, and Alicia Locata, 25 years old, of 15 Fiske Avenue, Winfield, L. I., went to Lurin's rescue. The seven men ran down seven flights of stairs with the girls in pursuit. Several other girls in the shop fainted.

Turkey Expels American Professor.

CONSTANTINOPLE, Aug. 6.—Dr. Edgar J. Fisher, Professor of History in Robert College here, has been expelled from Turkey. He was accused of having indulged in anti-Turkish propaganda on board a tourist steamer here recently. The authorities threatened to close the college if he was not sent away.

Give $8,000,000 to Delaware

The recent presentation to Delaware of the great State-long boulevard built at the expense of T. Coleman du Pont calls attention to his benefactions and those of Pierre S. du Pont to their State. These gifts include millions for good roads and schools. The history of what the du Ponts have done for their State is told in an article in the Feature Section of The New York Times next Sunday.

The New York Times
SUNDAY, AUGUST 10
Reserve a copy now

TRAPS RUM CRAFT ON HIS FIRST NIGHT

"Rookie" Dry Agent's Capture of $45,000 Cargo at Greenport Delights Chief Merrick.

PRIZE NOW ON WAY HERE

Political Pressure Blamed for Retirement of Jerseyman Who Made Many Seizures.

James Ziegel of Sayville, L. I., a "rookie" dry agent who entered the Government service only Monday, has won his spurs to the satisfaction of R. Q. Merrick, Prohibition Enforcement Director, Mr. Merrick said yesterday. Ziegel, on his first time out, according to his chief, captured the rum-running schooner Pacific at Greenpoint early Tuesday morning and made two arrests, charging that the boat contained 650 cases of whisky valued at about $45,000. The prize was reported on the way to the Battery under her own power last night.

"Ziegel," Mr. Merrick said, "had been after me to get on the staff, and kept telling me what he could do if I gave him a chance. I started him on Monday, and it appears he has delivered."

The Pacific, Mr. Merrick said he had been notified, slipped into Gardiner's Bay through the Orient Point passage between Plum and Gardiner's Islands, a loophole at which the dry patrol and the "runners" have long played cat and mouse.

Ziegel, after cruising in Shelter Island waters all day Monday, it was reported, saw the Pacific drop anchor about dark just outside Greenport Harbor. From long acquaintance with the locality Ziegel was said to have recognised the Pacific as a craft with a past, so he prepared to be on hand for her expected dash to make a landing before daybreak.

About 3 A. M., Tuesday, Ziegel reported, the Pacific shot into Greenport, hurriedly made fast her lines in the darkness and started unloading. At that moment Ziegel stepped from cover or a fish market and with drawn revolver forced the crew to surrender.

Yesterday marked the retirement of Louis Lafern of East Orange, whose two months' temporary appointment as an agent under Director Merrick expired. Lafern was a man of means, having made considerable money in the dairy business in Newark. Director Merrick sent him to the New Jersey field in answer to complaints of the Anti-Saloon League there that it was not receiving proper cooperation from local enforcement officials.

His first job was to confiscate a warehouse containing liquors valued at $150,000, and his next to capture a boat in Newark Bay bearing 1,000 cases of whisky. He then headed a series of drives on roadhouses and became something of a local issue.

The failure to renew his appointment at Washington yesterday was said to reflect the political opposition his activity had earned. He issued a statement saying he was retiring voluntarily, that he might not "embarrass" the candidacy of Senator Edge for re-election.

Charles H. Griffith, counsel for Hugo Gilbert de Fritsch, today will present a motion to United States Commissioner Boyle in this city asking that the search warrant issued against his client be vacated. If successful in his plea, Mr. Griffiths said last night at his home in New Rochelle, Mr. de Fritsch will consider the raid at his home, 142 East Fifty-fourth Street, "a closed incident."

RUNS AMUCK ON TRAIN.

Maniac Attacks Passengers and Kills Minnesota Man and Himself.

CASS LAKE, Minn., Aug. 6.—Running amuck on a Great Northern train near here last night, N. J. Lindberg, believed to be from Portland, Ore., attacked passengers and trainmen, jumped from the train here, where he killed Charles Richards of this place, wounded another probably fatally, and then killed himself.

Lindberg, according to reports, called Richards from his home, asked him if he was a member of the American Legion, and when the latter replied affirmatively, crushed his skull with a blow from a monkey wrench which he had seized on the train.

A posse of 300 men, organized immediately, set out in search of the slayer, who meanwhile had raided a farm house and stolen several pistols. Meeting Ray Jondahl, a member of the posse, Lindberg shot him in the abdomen. Then, dashing into a near-by woods, he sent a bullet into his own brain.

Buenos Aires Acclaims Humbert.

BUENOS AIRES, Aug. 6 (Associated Press).—Crown Prince Humbert of Italy and his suite arrived here today aboard the cruiser San Giorgio to begin an official visit to Argentina. The Prince was received with great ceremony, large crowds at the pier and along the streets greeting him with cheers. The royal visitor was escorted to Government House by President de Alvear. Here the cheering crowd set up such an uproar of welcome that the Prince was compelled to appear on the balcony and bow his appreciation.

K. OF C. NAMES TOBIN SUPREME DIRECTOR

New York Again Honored by Catholic Order in Election of Brooklyn Man as Leader.

BISHOP ATTACKS KLAN

Greetings From Pope and Brith Abraham Read at Convention Which Ends Today.

Daniel A. Tobin of Brooklyn, New York State Deputy, was elected Supreme Director of the Knights of Columbus at the second day session of the forty-second annual convention of the order, held at the Waldorf-Astoria, yesterday. He succeeded William P. Larkin of Manhattan, who had charge of K. of C. overseas work during the World War.

The choice of a New Yorker twice in succession to head the most powerful lay organization in the Roman Catholic Church was believed to have been an indirect tribute to the growing prominence of this State in the order. New York, according to figures presented earlier in the day's proceedings by Secretary William J. McGinley, had 119,535 of the total membership of 770,824. The nearest approach to such a representation, Mr. McGinley said, was Illinois, with 77,000.

The Supreme Board of Directors was completed by the election of Patrick H. Rice of Georgia, John F. Martin of Wisconsin, John A. O'Dwyer of Ohio, Frank Matthews of Nebraska, and Charles McAlevy of Rhode Island. Insurance representatives held a balloting of their own to name Dr. E. W. Fahey of St. Paul as Supreme Physician.

While the tellers were tabulating returns of the annual election Bishop Bernard J. Mahoney of Sioux Falls, S. D., in an address assailed religious bigotry and, by implication, the Ku Klux Klan. He said, in part:

"You who keep in touch with the pulse of the time, through the medium of the public press, know that in nearly every State of the Union men are banding together clandestinely and fanning the embers of sectarian bitterness and strife. In violation of every fundamental principle of the basic law of our land groups of individuals are stirring up the rancor of racial and religious animosity, and showing the dragon's teeth of dissension and ill will.

"With a disregard for right or justice that has no parallel in the annals of similar movements a hue and cry has been raised against citizens of the United States by those who have no authority except that which they usurp under the cullas of patriotism and in the garb of night.

"At the foot of a flaming cross men are gambling away the seamless garment of our national happiness and through indifference or curiosity or self interest the great mass of people look calmly on. In this land which Catholics discovered and made known they are treated as pariahs and looked on as outcasts."

Bishop Mahoney assailed both political parties for evading the Klan issue in their platforms.

Greetings were read as follows:

"The Independent Order of B'rith Abraham, the largest Jewish fraternity in the world, sends fraternal greetings and best wishes."

"ADOLPH STERN, Grand Master."

Pope Pius XI., in conferring his blessing upon the convention, sent a message signed by Cardinal Gasparri:

"On the occasion of the Supreme Convention of the Knights of Columbus it is a great pleasure for me to fulfill the high duty imposed upon me by the Holy Father of signifying to you, and through you to all members of the order, the sentiments of paternal benevolence with which the Supreme Pontiff follows and favors the work that the Knights of Columbus are doing, in the first place for the good of their own countrymen and then for their co-religionists in Rome."

The convention unanimously adopted a resolution which approved the action of the Supreme Directors in extending the Knights of Columbus operations in Rome. The convention will end this afternoon.

PARIS HEARS SPAIN DOOMS DICTATORSHIP

Alfonso to Receive Primo de Rivera Today, After Which Changes Are Expected.

Copyright, 1924, by The New York Times Company.

Special Cable to THE NEW YORK TIMES.

PARIS, Aug. 6.—Big changes in Spain are expected here to follow the interview tomorrow morning between King Alfonso and the Dictator, Primo de Rivera.

In his speech at Ferrol the Dictator recently announced that the dictatorship might soon come to an end, and in Paris it is anticipated that that is likely to happen almost immediately.

While the dictatorship has accomplished a number of reforms of secondary importance it has failed entirely to touch the fundamental problems of the country. Meanwhile it has suspended the whole social and political order of the country.

The problem of how the King is to effect a change from the dictatorship to another more constitutional form of government is recognized as an extremely delicate one. He may appeal to Señor Maura or Count Romanones, but it is considered doubtful whether either will be able to obtain sufficient support for any length of time. The most probable course, it is believed, will be to summon a Constituent Assembly and ask it to decide.

On the other hand, there is just a possibility that under the King's leadership a Government may be formed of the heads of all parties, from the Conservatives to the Socialists. Its task would be to re-establish the constitutional order and prepare for new elections.

King Going Back to Madrid.

Copyright, 1924, by The New York Times Company.

Special Cable to THE NEW YORK TIMES.

MADRID, Aug. 6.—It was unexpectedly announced yesterday that King Alfonso would return here from San Sebastian tomorrow. Gen. Primo de Rivera, President of Directory, has cancelled his visit to Leon and is expected to reach Madrid an hour before the King. The report is current, however, that the King may arrive late tonight.

Ever since the return from Morocco of Primo de Rivera, the air has been thick with rumors as to the possibility of an early change in the Government. It is even suggested that General Berenguer may succeed de Rivera, and a sudden change in the President's plans and the unlocked for return of the King are disquieting.

The censorship is so strict, however, that no hint of what really is going on has been allowed to appear in the press. The situation as regards the army is undoubtedly delicate, and the cryptic notice made recently by the President of the directory as to "underhand proceedings" has not served to ease it.

Western Flight for Shenandoah.

WASHINGTON, Aug. 6.—Secretary Wilbur announced today that the naval air cruiser Shenandoah would be sent on an extended tour of the West, beginning about Aug. 26.

While the itinerary has not been approved, it has been decided that the airship will be at Des Moines on the occasion of the State Fair, and that her trip will take her as far as Denver.

To Try Out Freight Plane, First Ever Built, Tomorrow

MITCHEL FIELD, L. I., Aug. 6.—The Remington-Burnelli airplane, the first aerial freight carrier built, will be flown from Curtiss Field tomorrow to start initial flying tests at 6 P. M. The War Department gave permission for George Remington and Vincent Burnelli, the latter the designer, to use this field.

The airplane weighs five tons unloaded and six tons with fuel and pilot. It carries three tons, the equivalent of about forty persons, and a crew of three. Two Atlantic motors of 550 horsepower, imported from England, should drive it from 100 to 110 miles per hour. Nearly the size of the Barling bombing plane, the largest in service, the plane has a wing spread of 86 feet. The tires, 54 by 14 inches, are the largest in use. The plane is capable of carrying two automobiles with bodies demounted from chassis. A similar airplane built for passengers was wrecked at Miller Field, S. I., in July, last year.

KIDNAP 2 MEN, GET $20,000 IN TOBACCO

Four Armed Robbers Hold Up Truck, Take Chauffeur and Helper, Drive Off With Load.

VICTIMS FREED IN BRONX

Street Filled With Traffic When Bandits in Auto Use Guns to Get Plunder.

Four armed men held up an automobile truck filled with tobacco and cigarettes valued at about $20,000 yesterday, kidnapped the driver and his helper and freed them in the Bronx. The scene of the hold-up was in Tenth Street, between Avenue A and First Avenue. The street was crowded with traffic at the time.

Frank Pilnascek of 1,403 Avenue A, driver, and Joe Reghon, 348 East Seventy-third Street, his helper, were in the truck, which belongs to Pilnascek's brother, Edward. The truck is used to carry merchandise of P. Lorillard Company to cigar stores. At about 10:20 an automobile drove in front of it, four men alighted and two took possession of the truck and drove away, according to the story told the police. With guns pointed at them, Pilnascek and Reghon were ordered to get into the automobile.

The driver and his helper were put out of the car at Bailey Avenue and Kingsbridge Road. The robbers gave them $5. The first word the police received of the holdup was when the victims reported to the Webster Avenue station.

WEEKS DOESN'T PLAN TO RECALL PERSHING

General Goes Out Sept. 12—Will Be Free to Write His Memoirs.

Special to The New York Times.

WASHINGTON, Aug. 6.—After Sept. 12 General Pershing will be free to devote his entire attention to the writing of his memoirs of the World War or to any other private enterprise. He retires on that day, and Secretary of War Weeks said today that he did not expect to recall him to active duty.

There was a movement this Spring to have General Pershing kept on the active list for life, as was done by Congress for Admiral Dewey. A bill was introduced in Congress to that effect. Some opposition developed, and Pershing is understood to have said that he preferred to retire at the legal age limit of 64 years.

Secretary Weeks declined today to indicate who the next Chief of Staff will be, and said the announcement should come from the White House. He refused to comment upon reports that Major Gen. John L. Hines, who is now Deputy Chief of Staff, would succeed Pershing and that the office now held by Hines would be abolished.

Defense Test Day, which has been set for Sept. 12, the anniversary of the beginning of the St. Mihiel drive, and General Pershing's birthday, will furnish a fitting test, in the opinion of the War Department officials, of the completeness and efficiency of the work he has been doing as Chief of Staff in building up the regular army, the National Guard and the Organized Reserves.

INQUIRE INTO PRISON RIOT.

State Investigators Question Officials of the Rahway Reformatory.

RAHWAY, N. J., Aug. 6.—Officials of the Department of Institutions and Agencies took testimony today from Dr. Frank Moore, superintendent, and other officials of the Rahway Reformatory in connection with the fatal shooting of an inmate during a riot there on July 30.

Dr. Moore and Richard Templeton, his deputy, repeated previous explanations in which they stated the riot started after a negro youth made an improper suggestion to a youngster, white boy. Guards and alleged ringleaders of the riot also testified.

Following the hearing, Dr. Moore said that seven of the ringleaders in the riot would be transferred to the State Prison either tomorrow or Friday.

100 DIE IN FLOODS IN INDIA.

$6,000 Are Homeless in State of Cochin—Great Damage to Crops.

MADRAS, British India, Aug. 6.—The floods in Southern India, which, according to previous dispatches, submerged half the State of Cochin, caused at least 100 deaths at Malabar, according to official reports. The loss of life elsewhere was comparatively small.

It is estimated that 50,000 persons are homeless, while thousands of acres of crops have been ruined.

Miss Jordan Better After Accident.

Special to The New York Times.

NORTHAMPTON, Mass., Aug. 6.—The condition of Elizabeth Jordan, the New York authoress, who was seriously injured in an automobile accident at Hadley on Saturday, was reported to be much improved today. Miss Jordan, her mother, Mrs. William Francis Jordan, and her sister, Mrs. Edward Boyer, of New York, who make their summer home in Florence, were all injured when their car collided with a truck.

Magistrate Dale's Son Found Dead.

Harry Howard Dale Jr., son of Magistrate Dale and a real estate operator, was found dead in his home at 206 Hooper Street, Brooklyn, yesterday. Near by was a gas stove with an open burner. According to the police, who said all indications pointed to an accident.

EXCHANGE DROPS J. M. BYRNE & CO.

Pool Operations in Southern States Oil Responsible for the Failure.

EX-GOV. HASKELL INVOLVED

Firm Has $6,192,000 Assets, but Liabilities Are Not Estimated.

A. B. BIELASKI IS RECEIVER

Appointed After Petition in Bankruptcy Is Filed in the Federal Court.

Suspension of the stock brokerage firm of J. M. Byrne & Co. was announced from the rostrum of the New York Stock Exchange shortly after the opening of business yesterday. Later in the day an involuntary petition in bankruptcy was filed in the Federal Court and Judge John C. Knox appointed A. Bruce Bielaski receiver for the firm, which has offices at 90 Broadway and branch offices in Newark and Jersey City. The firm was also suspended from the Curb Market.

In connection with the suspension of the firm the New York Stock Exchange issued the following statement:

"The firm's difficulties originally arose from transactions in Southern States Oil for account of a client. The action of the Exchange was taken after a most careful consideration of the firm's financial condition."

None of the members of the firm would issue a statement yesterday concerning the cause of the failure or the position of the firm, nor would Receiver Bielaski, who immediately took charge of the organization.

Although nothing official covering the firm's Southern States Oil transactions was available from Stock Exchange officials or from members of the firm, it was learned yesterday that J. M. Byrne & Co. held $1,300,000 of the notes of the Middle States Oil Corporation, interest payments and instalment of principal of which were not met when due on Aug. 1, although the notes will not be in default until Aug. 30. In addition the firm is said to hold $250,000 of the unsecured personal notes of ex-Governor Charles N. Haskell of Oklahoma and former head of the Middle States Oil Corporation.

Oil Stock Suspended.

According to Wall Street's information, J. M. Byrne & Co. and numerous other Stock Exchange and Curb firms were operating for a Curb pool in the stock of the Southern States Oil Company. The pool got the stock up to around $33 just before last Christmas. On Dec. 26 the stock was suspended from the New York Curb Market, pending an inquiry into the affairs of the firm which was handling the bulk of the trading in the stock at that time. The suspension deprived the stock of a Curb market and the stock dropped to $5 bid in over-the-counter transactions.

At that time ex-Governor Haskell, who was then head of the Middle States Oil Corporation, announced that the trading in Southern States stock on the Curb was a personal matter and had nothing to do with the company, but the situation left many Stock Exchange and Curb houses with large blocks of Southern States Oil which could not be liquidated. A committee of Stock Exchange firms was formed to deal with Haskell and his associates.

After numerous conferences it was announced that Middle States Oil would take over all the Southern States Oil stock in the hands of the various brokerage firms and would exchange for it $5,000,000 of its own 7 per cent. secured notes. These notes were given to the various Stock Exchange and Curb firms in exchange for the Southern States stock at around $18 a share.

It was said yesterday that the notes were accepted by the various firms which bought stock for Haskell's account, the exchange being accepted on the theory that probably the notes could be liquidated more readily than the Southern States stock. It was not long, however, before quotation for the notes fell to around 40 cents on the dollar.

Court Bars Exchange.

One firm circular

From 3% to more than 7%

75 issues recommended for midsummer purchase.

Send for our August circular.

The National City Company

Main Office: National City Bank Building
Uptown Office: 662 5th Ave. at Madison Ave.

Free of all Federal Income Taxes
Tax Exempt in Connecticut

Waterbury, Conn.
4½% Water Bonds
Due
July 1, 1928-1929
July 1, 1938-1964

Legal Investment for New York and New England Savings Banks

Prices to yield
3.80% to 3.90%

Detailed circular on request

E. H. Rollins & Sons
Founded 1879
43 Exchange Place, New York
Boston Philadelphia Chicago
Denver San Francisco Los Angeles

Securities

Bought and Sold for Cash
or
Carried on Conservative Margin

Merrill, Lynch & Co.
Members New York Stock Exchange
120 Broadway 11 East 43rd St.
New York
Chicago Detroit Milwaukee
Denver Los Angeles

Wilmington Gas Company
1st & Ref. Bonds
6% Interest

Due Sept. 1, 1949

Secured by first mortgage on all property of Company serving Wilmington, Del., and vicinity.

Descriptive circular on request

Price to yield 6%

Blodget & Co.
34 Pine St.
New York
Boston Chicago Montreal

Weekly Market Letter

Copy on request

Tobey & Kirk
Established 1879
Members N. Y. Stock Exchange
25 Broad St. New York

FINANCIAL MARKETS

Irregular Movement of Stocks —Further Advance in Foreign Exchange Rates.

Foreign exchange and foreign bonds were the markets which yesterday continued to reflect the spirit of financial enthusiasm; the rates on London and Paris advanced, and French Government bonds again moved up. But the exchange rates did not touch the high figures of Tuesday, and the stock market and grain market failed to hold an early advance over the previous day's closing prices. Yesterday was evidently, therefore, a period of continued waiting and selling. Their effect on prices was less pronounced than that of Tuesday, most stocks and most grains ending with little net change for the day.

This is the habit of markets under such conditions as now prevail; especially when an upward movement, even though based on visible conditions, has been emphatic and prolonged. The pause serves the double purpose of testing the real quality of the buying under which the previous advance in prices had occurred, and of leaving the markets in proper shape to respond to further tangible developments, whether favorable or otherwise. There will be several of such developments in the very near future; among them the grain crop estimates, the cotton report and the formal termination of the London negotiations between the Allies and Germany.

At the moment, none of these considerations appears to present grounds for misgiving, but the character of the news in any of the three directions may have some effect on financial sentiment. More particularly, the financial community, now that its initial outburst of enthusiasm has spent its force, will be disposed to await tangible signs of business activity reviving on a substantial scale. Thus far, the movement of prices has been based less on such evidence than on the presence of influences which would usually make for better times. Possibly there are also investors who will wish to get a clearer notion of the trend of political affairs, before committing themselves too deeply, and the situation in a Presidential year usually reaches its point of greatest obscurity in August.

One somewhat puzzling element in the situation was reflected in yesterday's monthly iron production statement. If it is assumed that a period of trade revival is ahead of us, it must be admitted that the iron figures are not playing their habitual rôle of indicator. The increase in monthly output which began in August, 1921, correctly foreshadowed the business recovery of several months later; so did the beginning of a continuous monthly increase in January, 1915, which pointed to the coming change of industrial conditions in the ensuing Spring. But yesterday's statement of the July iron production indicated on its face only prolongation of the recent depression. Not only was the average daily output the smallest of any month since January, 1923, and nearly 15 per cent. less than in June, but active capacity at the end of the month was less by 2,227 tons per day than the July average.

Nevertheless, this superficially adverse production statement is accompanied by cheerful midweek reports from the steel trade experts. The Carnegie Steel plant, for instance, appears to have increased its activities 20 per cent. as compared with a week ago, and the industry as a whole is now probably averaging nearer 50 per cent. of capacity than the 40 per cent. minimum to which it had fallen in July. This expansion cannot continue long without influencing the rate of iron production. The slowness of the blast furnaces to respond is probably a result of accumulation of iron during the recent extreme stagnation in the steel trade. In some respects it recalls the movement of 1919, when business revival, after the year's early halt of indecision, really began in April, yet when the country's iron output went on decreasing until the end of May. Even then it expanded only gradually for a month or two; but it had increased no less than 60 per cent. in the next eight months.

MONEY.

WEDNESDAY, AUG. 6, 1924.

Money market was featureless, with quotations and conditions the same as they have been for the past month, or since the plentiful supply of funds, while interest of borrowers remained at low ebb, set the sessions out as epochal for their long and undistinguished variations. Stock Exchange demand loans were made at 2 per cent., the outside business going at 1½ per cent. Next February-March money is eagerly bid for at 3¼ per cent., but there was no accommodation at this figure. Both business money markets were dull and unchanged in discount.

Call Loans.

Renewals.	High.	Low.	Last.	Tuesday's Last.
	3	3	3	3

Time Loans.

Mixed collateral, 60-90 days ..... 2½@3%
4, 5 and 6 months ..... 3@3½
All industrial collateral, 60-90 days ..... 2½@3%
4, 5 and 6 months ..... 3@3½

Commercial Paper.

Best names, 4 to 6 months ..... 3¼@3½
Other names, 4 to 6 months 3½
Rediscounts Rates, Federal Reserve Bank.
Commercial paper, 15 days, 3¼; 60 to 90 days 3½
Liberty bonds, Victory notes and Treasury certificates of indebtedness, 15 days, 3½; 60 to 90 days 3½

Bankers' Acceptances.

Call loans against acceptances 1%
Prime bankers' acceptances, eligible for purchase or rediscount by Federal Reserve Banks. Rates quoted are for discount at seaboard.

	Bid.	Asked.
30 days	2½	2⅜
60 days	2½	2⅜
90 days	2½	2⅜
Four months	2½	2⅜
Six months	2½	2⅜
Non-member and private bankers, 60-90 days	3½	3⅜

London Market.

Money in London ¼ off at 3½ per cent.; short bills unchanged at 3⅝ per cent.; three months' bills unchanged at 3 13-16 per cent.

Gold bullion 1d lower at 92s 7d per fine ounce. Taking the British Mint standard price of 85s per fine ounce as par, the market quotation of gold would represent a London price of 108 15-16, new low for year's previous low 108, on Aug. 5. Year's high 115 1-3, on Jan. 21. The highest price since open trading in gold was resumed at London in September, 1919, was 109 5-8, on Feb. 8, 1923; the lowest, 102⅞, on Feb. 21, 1922.

Clearing House Exchanges.

Exchanges of checks at the New York Clearing House, $526,000,000; balances, $110,000,000; Federal Reserve credit balances, $58,000,000; exchanges this day a year ago, $547,000,000.

SILVER BULLION.

Bar silver in London ¼d off at 34 1-16d per ounce; New York price ⅛ off, at 69⅝c.

Range for 1924:

	Highest.	Lowest.
London	35¼d May 21	33½d Apr. 7
New York	69⅝c Aug. 2	63¾c Jan. 11

Range for 1923:

	Highest.	Lowest.
London	35½d Dec. 28	30½d Feb. 8
New York	66⅝c Mar. 27	62¼c July 30

NEW YORK STOCK EXCHANGE TRANSACTIONS

WEDNESDAY, AUGUST 6, 1924.

Day's Sales.	Tuesday.	Monday.	A Year Ago.	Two Years Ago.	Year to Date.	Same Period 1923.	1922.	1921.	1920.
897,627	*1,006,510	1,178,608	*413,725	600,627	144,303,615	147,174,443	137,426,693	104,991,240	143,214,171½

*Trading suspended from 11 A. M. to 12:30 P. M. during funeral services President Harding.

1924 High.	1924 Low.	Sales.	Stock and Dividend Rate.	First.	High.	Low.	Last.	Net Ch'ge.	Closing Bid.	Closing Ask.
82¾	67¼	100	Air Reduction (4)	79¾	79¾	79¾	79¾	— ¼	79¼	80
12⅝	4⅞	6,000	Alas. Gold Mines	5¾	5¾	5¾	5¾		5¾	5¾
1¾	⅞	100	Alaska Juneau	1⅝	1⅝	1⅝	1⅝		1⅝	1¾
100	96¾	100	All Am. Cables (6) odd lot	100¾	101	100¾	101	+ ¼	101	102
79	65	2,600	Allied Chem. & Dye (6)	75	78	75¾	76¾	— ¼	76¾	77
118¾	110	100	Allied Chem. & Dye pf. (7)	118¾	118¾	118¾	118¾		115¾	118¾
68	43¾	3,100	Allis-Chalmers Mfg. (4)	55	55¾	55	55	— ¼	54¾	55
117¾	77¾	700	Am. Agricul. Chemical	13¾	13¾	13¾	13¾	+ ¼	13¾	13¾
139¾	129¾	1,200	Am. Chemical pf.	139¾	139¾	139¾	139¾		139¾	140
135¾	86	100	American Bank Note (5)	130	130	130	130	— 5	125	133
40¾	36	100	American Beet Sugar (4)	41	42	41	41	— ¼	40¾	40¾
123¾	97¾	13,400	American Can (10)	123¾	126	123	125		125	125¾
118¾	103	200	American Can pf. (7)	116	116	116	116		115¾	116¾
176	153¼	100	Am. Car & Fdy. (12)	170	170	170	170	— 4	168	170
23¾	21¾	600	Am. Chain Class A (3)	22¾	23	22¾	23	+ ¼	22¾	23¼
64¾	53¾	700	American Chicle pf.	63¾	63¾	63¾	63¾	+ 3¾		
42	34	900	Am. Druggist Syndicate	41	42	41	42			
122¾	88	300	American Express (6)	121¾	121¾	120¾	120¾	— ¼	120¾	121¾
117	83	5,400	Am. & For. Pw 2nd pf. (7)	116¾	117	116¾	117	+ ¼	116¾	116
114	91¼	1,300	Am. & For. Pw 1st pf. (7)	110¾	111	110¾	110¾	+ ¼	111	111¾
13¾	7¾	600	Am. Hide & Leather pf.	10¾	10¾	10¾	10¾	+ ¼	10¾	11
62	30½	1,400	Am. Hide & Leather pf.	61	61	61	61¼	+ ¼	61¼	61¾
95	86	100	American Ice (7)	91	91	91	91		91	92
28¾	17¾	4,600	American International	25¾	26	25¾	25¾	— ¼	25¾	25¾
33¾	30	100	Am. La F. Air Nav. (1)	30¾	30¾	30¾	30¾		30¾	31
23¾	19¾	300	American Linseed	20¾	20¾	20¾	20¾		20¾	20¾
45	30	100	American Linseed pf.	40¾	40¾	40¾	40¾	— 4¾	40¾	42
81¾	70¾	1,100	Am. Locomotive (6)	80	80	79¾	79¾	— ¼	79¾	79¾
117	93	100	American Metal (3)	45¾	45¾	45¾	45¾	— ¼	45¾	46
113¾	94¾	5,600	American Radiator (4)	108¾	112¾	108¾	112¾	+ 3¾	111¾	112
48	35	100	American Republics	46	46	46	46		36	43
7¾	5¾	100	Am. Safety Razor (300)	6¾	6¾	6¾	6¾		6¾	6¾
18¾	16¾	200	Am. Ship & Commerce	12¾	12¾	11¾	11¾	— ¼	11¾	11¾
103	96	1,700	Am. Smelt. & Ref. (6)	99¾	99¾	98¾	99¾	+ ¼	99¾	99¾
105¾	98	200	Am. Smelt. & Ref. pf. (7)	104¾	104¾	104¾	104¾	+ ¼	103¾	104
60¾	33½	1,000	Am. Steel Foundries (3)	36¾	36¾	35½	35½	— ¾	35¾	36
61¾	39¾	1,200	Am. Sugar Refining	44½	45	44¾	45		44¾	45
90¾	78	100	Am. Sugar Ref. pf. (7)	86¾	86¾	86¾	86¾		80	91
29¾	6¾	300	Am. Sumatra Tobacco	9	9	8¾	8¾	— ¼	8¾	9
130¾	121¾	2,400	Am. Tel. & Tel. (9)	125	125¾	125	125¾	+ ¼	125¾	126¾
127	120¾	700	American Tobacco (8)	123¾	123¾	123¾	123¾		123¾	124¾
166	138¾	400	Am. Tobacco pf. (6)	148¾	149¾	148¾	149¾	+ ¾	148¾	150
117¾	40	860	Am. W. W. & Elec.	110	113	109¾	113	+ 3	110¾	111
78¾	62	4,700	American Woolen (7)	75	75¾	74	74¾	— ¼	74¾	74¾
2¾	1¾	600	Am. Writing Paper pf.	4¾	4¾	4¾	4¾		3¾	4¾
34¾	26¾	100	Am. Zinc, L. & S. pf.	28¾	28¾	28¾	28¾	+ ¾	28	29
47¾	36¾	3,700	Anaconda Copper (4)	45¾	46¾	45¾	46¾		46¾	46¾
93¾	85¾	200	Armour & Co. Del. pf. (7)	90¾	91	90¾	91		91	91¾
1¾	¾	1,000	Assets Realisation	¾	¾	¾	¾	+ ⅛	¾	¾
117¾	79	1,300	Associated Dry Goods (5)	114¾	118¾	113¾	114	— 3	113¾	113¾
89¾	85¾	400	Assoc. D. G. 1st pf. (6)	90¾	90¾	89¾	89¾	— ¼	89¾	90
36¾	27¾	100	Associated Oil (1½)	27¾	27¾	27¾	27¾		27¾	28
109¾	97¾	1,500	Atch. Top. & S. F. (5)	105	105¾	104¾	104¾	— ¾	104¾	104¾
98¾	89¾	200	Atch., Top. & S. F. pf. (5)	92	92¾	92	92¾		92¾	92¾
3¾	1¾	900	Atlanta, Birm. & A.	2¾	2¾	2¾	2¾		2¾	2¾
135	112	1,500	Atlantic Coast Line (15)	132¾	135	132¾	134¾	+ 1¾	132¾	134¾
31¾	24¾	200	Atlantic Gulf & W. I.	28¾	28¾	28¾	28¾	— ¾	28¾	29
146¾	75¾	18,400	Atlantic Refining (6)	88	88	82	83	— 5	83	84¾
118	100¾	100	Atlantic Refining pf. (7)	110¾	110¾	110¾	110¾		110¾	110¾
88	18¾	2,300	Austin Nichols	24¾	25	24¾	24¾		23	24¾
23¾	15¾	100	Austin Nichols pf. (7)	23¾	23¾	23¾	23¾	+ ¾	23¾	24
131	104¾	7,700	Baldwin Locomotive (7)	126	131¾	126	130¾	+ 5	130¾	131
64¾	52¾	5,900	Baltimore & Ohio (3)	62¾	63¾	62¾	62¾		61	62¾
61¾	56¾	200	Baltimore & Ohio pf. (4)	60¾	60¾	60¾	60¾		60¾	61
24¾	10	500	Barnsdall Class A	23¾	23¾	23¾	23¾		23¾	24
20¾	14	100	Barnsdall Class B	14¾	15	14¾	15		15	15¾
49¾	35¾	400	Barrick Cigars	45¾	45¾	45¾	45¾	— ¾	45¾	46
68¾	44¾	100	Beech-Nut Packing (2.40)	51¾	51¾	51¾	51¾		51¾	52
118¾	102¾	1,500	Bethlehem Steel	107¾	107¾	107¾	107¾	— ¾	107¾	107¾
97	89¾	100	Bethlehem Steel pf. (7)	91¾	91¾	91¾	91¾		91¾	92
118¾	103	100	Bethlehem Steel pf. (8)	108	108	108	108	+ 4	103	107
6¾	3¾	600	Booth Fisheries	6¾	6¾	6¾	6¾	— ¼	6¾	6¾
30	20	100	Booth Fisheries 1st pf.	21	21	21	21	+ 1	20	25
116	107¾	700	Brooklyn Edison Rec. (6)	115¾	115¾	115¾	115¾		115¾	115¾
29¾	12¾	3,000	Brooklyn-Man. Transit	27¾	27¾	27¾	27¾		27¾	27¾
70¾	45¾	200	Brooklyn-Man. Tr. pf. (6)	69¾	69¾	69¾	69¾		69¾	70
82¾	55¾	2,300	Brooklyn Union Gas (4)	67¾	68¾	67¾	68¾	+ ¾	67¾	68
97	86¾	100	Bush Term. Bldgs. pf. (7)	97	97	97	97		97	97¾
6¾	3¾	600	Butte Copper & Zinc	5¾	5¾	5¾	5¾		5¾	5¾
20¾	14	400	Butte & Superior	17¾	17¾	17¾	17¾		17¾	17¾
26¾	17	100	Butterick Co.	18¾	18¾	18¾	18¾		19	20
14¾	13¾	100	Cahan Candy Co. & R.						13¾	14¾
28¾	15¾	1,400	Cal. Petroleum (1½)	23¾	23¾	22¾	22¾	— ¾	22¾	23
97	87	200	Callahan Zinc & Lead	4	4	4	4		3¾	4
20¾	13¾	200	Calumet & Hecla (50c)	17¾	17¾	17¾	17¾		17¾	18
142¾	126¾	2,600	Canadian Pacific (10)	142¾	147¾	142¾	147¾	+ 4¾	145¾	145¾
19¾	9¾	100	Case, J. I. New	14¾	14¾	14¾	14¾		14¾	15
97	87	4,100	Central Leather Co.	14¾	14¾	14	14	— ¾	14	14¾
49¾	46¾	2,700	Central Leather Co. pf.	48¾	49	48¾	48¾		46¾	49
230	186	100	Cen. R.R. of N.J. (12) z-d	230	230	230	230	+ 3	227	230
49¾	40¾	8,500	Cerro de Pasco Copper (4)	43¾	45¾	43¾	43¾	— ¾	43¾	43¾
68¾	42¾	2,400	Chandler Motor (3)	40¾	41	40¾	40¾	— ¾	40¾	41
67¾	47¾	4,100	Chesapeake & Ohio (4)	60¾	61	60¾	60¾		60¾	60¾
13¾	9¾	600	Chicago & Alton pf.	12¾	12¾	12	12	— ¼	12	12¾
27¾	20	500	Chicago & Eastern Illinois	23¾	23¾	23¾	23¾		23¾	29
57	37	300	Chicago & Eastern Ill. pf.	45¾	45¾	45¾	45¾	— ¾	45	46¾
74¾	61¾	600	Chicago Great Western (5)	67¾	67¾	67¾	67¾		67¾	67¾
26¾	16¾	400	Chicago Great Western pf.	16¾	17	16¾	16¾		16¾	16¾
2,600	1,600	Chicago, Mil. & St. Paul	15¾	16	15¾	15¾	— ¼	15¾	15¾
3,700	1,900	Chicago, Mil. & St. P. pf.	26¾	26¾	25¾	25¾	— ¾	25¾	25¾
1,900	1,300	Chicago & Northwn. (4)	62¾	63¾	62¾	63¾	+ ¾	63¾	63¾
13,700	7,200	Chicago, R. I. & Pac.	21¾	22¾	21¾	22¾	+ ¾	22¾	22¾
		100	Chicago, R. I. & P. pf. (6)	77¾	77¾	77¾	77¾		76	77¾
		100	Chicago Yellow Cab (4)	46	46	46	46		47	48
7,200		Chile Copper (2½)	21¾	21¾	21¼	21¼	— ¼	21¼	22
		200	Chino Copper	21¾	21¾	21¾	21¾		21¾	22
		400	Chinet Paddy (5)	75	75	75	75	— 1	75	80
		600	Coca-Cola (7)	74¾	74¾	74¾	74¾		74¾	74¾
13,800		Colorado Fuel & Iron	32¾	33¾	32¾	33¾	+ ¾	33	33¾
2,900		Columbia Gas & El. (2.60)	40¾	41¾	40¾	40¾	— ¾	40¾	40¾
600		Columbian Carbon (4)	61¾	61¾	61¾	61¾		61¾	62
100		Commercial Inv. Tr. (3.50)	37¾	37¾	37¾	37¾	— ¾	37¾	37¾
400		Com. Inv. Tr. pf. (7)	100	100	100	100		100	100½
200		Commercial Solvents A (4)	56	56	55¾	55¾	— ¾	55¾	56
600		Commercial Solvents B	47	47¾	46¾	47¾	+ ¾	47	48
27,400		Congoleum Co. (3)	34	34¾	33¾	34¾	+ ¾	34¾	35
18,100		Consolidated Gas (7)	71¾	72¾	71¾	72¾	+ ¾	72¾	72¾
2,200		Consolidated Textile	5¾	5¾	5¾	5¾		5¾	5¾
8,700		Continental Can (4)	56¾	57¾	56¾	57¾	+ ¾	57¾	57¾
600		Continental Can pf. (7)	110¾	111	110¾	111	+ 1	112	114¾
200		Continental Insurance (8)	97¾	97¾	97¾	97¾		96	98
5,200		Continental Motors (600)	6¾	6¾	6¾	6¾		6¾	6¾
5,800		Corn Products Ref. (3)	32¾	33¾	32¾	33¾	+ ¾	33¾	33¾
120		Corn Products Ref. pf. (7)	123	123	123	123		122¾	124
4,300		Cosden Co.	28¾	29¾	27¾	27¾	— 2	27¾	27¾
800		Crucible Steel (4)	55	55	54¾	54¾	— ¾	54¾	55
200		Cuba Cane Sugar	18¾	18¾	18¾	18¾		18¾	19
1,600		Cuba Cane Sugar pf.	61¾	62	61¾	61¾		61	62
1,900		Cuban-American Sugar (3)	31	31	30¾	30¾	— ¾	30¾	30¾
500		Cuban Dominican Sugar	8	8	8	8		8	8¼
11,500		Cuyamel Fruit (4)	55¾	58¾	53	58	+ 1	58	58¾
1,200		Daniel Boone Wool. M. (3)	12¾	13	12¾	13		13	13¾
10,300		Davison Chemical	56¾	59¾	56¾	57¾	+ ¾	57¾	57¾
600		Delaware & Hudson (9)	124¾	124¾	124¾	124¾		124¾	125¾
3,100		Delaware, Lack. & W. (6)	131	134	130¾	132¾	+ 1¾	133	133¾
100		Detroit Edison Co. (6)	105¾	106	105¾	106		104¾	105¾
600		Dome Mines (2)	15¾	15¾	15¾	15¾		15¾	15¾
100		Douglas-Pectin (1)	11¾	11¾	11¾	11¾		10¾	11¾
3,500		DuPont de Nemours (8)	130¾	131½	129¾	130	— 1	130	131
1,000		Eastman Kodak (16½)	110¾	110¾	109¾	109¾	— ¾	109¾	110
1,100		Eaton Axle & Spg.	25¾	25¾	25¾	25¾		25¾	25¾
		100	Electric Stor. Bat. (6)	56¾	56¾	56¾	56¾		56¾	56¾
		100	Elk Horn Coal	12¾	12¾	12¾	12¾		12	13¾
		100	Endicott-Johnson (5)	61¾	61¾	61¾	61¾		61¾	62
11,400		Erie	14¾	15¾	14¾	15¾	+ ¾	15¾	15¾
1,100		Erie 1st pf.	41¾	42¾	41¾	42¾	+ ¾	41	43¾
		100	Exchange Buffet (2)	4¾	4¾	4¾	4¾		4¾	5¾
		400	Fairbanks-Morse (2.80)	22¾	23	22¾	23		22¾	23¾
2,800		Famous Players-Lasky (3)	54¾	55¾	54¾	55¾	+ ¾	54¾	55¾
2,900		Federal Light & Trac. (7)	76	80	76	79¾	+ 3¾	76	77
1,100		Federal Min. & Sm. pf. (7)	47¾	47¾	47¾	47¾	— ¾	47¾	48
		200	Fidel.-Phenix Fire Ins.(6)	124	125¾	124	125¾	+ 1	123	126
		100	Fifth Avenue Bus (6c)	11¾	11¾	11¾	11¾		11¾	12
		* 200	Fisher Body (16)	165	165	165	165	— 17	165	180
		100	Fisk Rubber	8¾	8¾	8¾	8¾		8¾	8¾
		2,400	Fleischmann Co. (12½)	67¾	68¾	67¾	68¾	+ ¾	67	70¾
		3,300	Foundation Co. (6)	76¾	77¾	76¾	77		77	77¾
		400	Freeport-Texas Co. (6)	94	94	94	94	— 1¾	94	96
		50	Am. T. Gar (7) odd lot	97	97	97	97		96	97¾
		1,800	General Asphalt	43¾	44	42¾	42¾	— ¾	42¾	43
		100	General Asphalt pf. (5)	79¾	79¾	79¾	79¾	+ 1	76½	80
		100	General Baking (6)	110	110	110	110		109¾	110¾
		14,400	General Electric	270	272	268	270	+ 1	270	270¼
		500	Gen. Elec., spec. (60a)	11¾	11¾	11¾	11¾		11¾	11¾
		14,400	Gen. Motors (1.20)	14¾	15¾	14¾	15		15	15¾
		1,000	Gen. Motors pf. (7)	96¾	97	96¾	97		96¾	97
		1,000	Gen. Motors deb. (6)	96¾	97¾	96¾	97¾		96	97
		8,000	Gen. Petroleum (2)	45¾	47¾	45¾	47¾	+ 1¾	46¾	47
		900	Gimbel Brothers pf. (7)	102	102	101¾	101¾	— ¼	101¾	102
		200	Glidden Co.	10	10	10	10		10	10¼
		100	Gold Dust	30	30	30	30		30	40
		100	Goldwyn Pictures	14	14	14	14	— ¼	14	14¾
		100	Gotham Silk Hos.	23	23	23	23		23	24
		300	Goodyear Tire & Rub. pf.	65	65	64¾	64¾	— ¾	64	65
		300	Granby Consol.	17¾	17¾	17	17	— ¾	16¾	17¾
		2,800	Gt. Northern pf. (5)	64¾	65¾	64¾	64¾		64¾	65
		1,400	Gt. N. ctfs. for ore pr. (3)	31	31	30	30	— ¾	30	30¾
		7,400	Gulf States Steel (5)	91	91	90	90	— 1	89¾	90
		200	Guantanamo Sugar	6¾	6¾	6¾	6¾		6¾	6¾
		800	Gulf, Mob. & Nor. pf. (6)	69¾	69¾	69¾	69¾		68	69
		2,900	Gulf States Steel (5)	73¾	74¾	73¾	74	— ¾	73¾	74¾
		2,100	Hartman Corp. (4)	34¾	35¾	34¾	34¾	— ¾	34¾	35
		1,600	Hayes Wheel (3)	39¾	40¾	39¾	40¾	+ ¾	39¾	40¼
		400	Household Products (3)	55¾	55¾	55¾	55¾		55¾	55¾
		1,200	Houston Oil	72¾	77¾	70¾	70¾	— 5	70	71
		2,900	Hudson Motor Car (3)	27	27¾	27	27¾	+ ¾	27	27¾
		1,500	Hupp Motor Car (1)	14	14	13¾	13¾	— ¾	13¾	13¾
		1,100	Illinois Central pf.	110¾	110¾	110¾	110¾		110¾	110¾
		500	Independent Oil & Gas (1)	7¾	7¾	7¾	7¾		7¾	8
		2,700	Indian Motorcycle	18¾	20	18¾	20	+ 2¼	19	20
		200	Indian Refining	6¾	6¾	6¾	6¾		6¾	7
			Ingersoll Rand (8), odd lot	245	245	245	245	—	242	245
			Inland Steel (2½)	35¾	35¾	35¾	35¾	— ¾	35¾	35¾
		800	Inland Steel pf. (7)	101¾	103½	101¾	103½	+ 1¾	101¾	103½
		2,200	Interboro Rapid Transit	31	31	29¾	30½	— ¾	30½	30¾
		500	Interstate Agricultural pf.	8	8	8	8		7¾	8
		2,000	International Cement (4)	44¾	46	44¾	45¾	+ ¾	45¾	46
		200	Int. Combustion Eng. (2)	25¾	26	25¾	25¾	— ¾	25¾	26
		800	Internat. Harvester (6)	94¾	96¼	94¾	94¾	— 1	94	94¼
		100	International Mer. Marine	10¾	10¾	10¾	10¾		10¾	10¾
		2,900	Internat. Mer. Marine pf.	35	39¾	35	39¾	+ 3¾	38

The Best Investments Under Present Conditions

Rates for short-term money are well under 1922 low levels. The logical effect of this would seem to be a continued advance in bond prices to above the 1922 high.

For definite recommendations of investments which are, in our opinion, particularly attractive now, write for list T-100.

SUTRO & KIMBLEY
Members New York Stock Exchange
66 Broadway
New York

Exempt from all Federal Income Taxes

$25,000
City of Cleveland, O.
5% Bonds
Due 1945
Price to yield 4.25%

$135,000
Mercer County, N. J.
4½% Bonds
Due June, 1937-1940
Prices to yield 4.125%

Legal Investments for Savings Banks and Trust Funds in New York State

R. W. PRESSPRICH & CO.
Phones John 0307, 1330
10 Wall St. New York
Municipal and Railroad Bonds

A Folder for Investors

Comprehensive
INVESTMENT RECORD

We have designed this Folder with the idea that by making the simplest kind of entries the investor can get at a glance complete, detailed information in regard to his securities—without the necessity of going to his safe deposit box.

For Income Tax purposes this form reduces time and labor to a minimum.

Write for Folder T-6

HOAGLAND, ALLUM & CO.
INCORPORATED
Established 1900
GROUND FLOOR 115 Broadway New York
GROUND FLOOR 14 So. La Salle St. Chicago

We recommend for investment

The Virginian Power Company

Prior Preference Series A Stock

Cumulative Dividends $7 Per Share

The Company and its subsidiaries have assets of over $209 for each share of this stock to be outstanding.

Net earnings available for dividends and reserves nearly three and one-half times annual dividend requirements on this stock.

Price 93
Yielding over 7½%

Descriptive circular CJ-101 sent on request.

H. M. Byllesby and Co.
111 Broadway, New York
Boston Philadelphia
Chicago Providence

Exempt from all Federal Income Taxes

City of Saginaw Michigan

4½% Street Improvement Bonds

Due 1931-1934, inclusive

Principal and semi-annual interest (July 1 and January 1) payable in New York City.

Legal Investment for Savings Banks and Trust Funds in New York, Massachusetts, and Connecticut.

To Yield 4.10%

Circular on request

HOWE, SNOW & BERTLES INC.
120 Broadway Tel. Rector 3563
Grand Rapids Chicago Detroit

BONDS ON STOCK EXCHANGE

WEDNESDAY, AUGUST 6, 1924.

	1924.	1923.	1922.	1921.	1920.
Day's Sales—					
United States Government bonds...	$7,177,400	$1,741,500	$5,635,024	$1,653,850	$8,569,750
Other domestic bonds.....	7,927,000	3,701,500	6,441,000	3,083,000	1,762,000
Foreign bonds	4,327,500	954,500	1,620,000	1,148,000	634,500
Total all bonds.....	$19,431,900	*$6,397,500	$13,696,024	$9,884,850	$10,966,250
Year to Date—					
United States Government bonds...	$609,384,510	$505,678,040	$1,143,193,329	$1,154,954,030	$1,796,098,450
Other domestic bonds.....	1,321,789,200	986,273,400	1,200,230,200	524,399,200	352,147,000
Foreign bonds	312,554,200	296,869,400	393,487,800	188,550,200	178,048,800
Total all bonds.....	$2,243,727,910	$1,788,820,840	$2,736,911,329	$1,867,903,430	$2,326,294,250

*Trading suspended from 11 A. M. to 12:30 P. M. during funeral ser vices President Harding.

UNITED STATES GOVERNMENT LOANS.

Range Since Date of Issue. High.	Date.	Low.	Date.	Range. High.	1924— Low	Sales.	Issue.	Open.	High.	Low.	Last.	Net Ch'ge.	Closing— Bid.	Asked.	Yield.
102.1	Dec. 19,'22	86.1	June 2,'21	101.28	98.22	255	Liberty 3½s, 1932-47.....	101.10	101.12	101.9	101.10	....	101.9	101.10	3.31
102.25	Oct. 19,'23	86.4	July 11,'21	101.20	98.20	....	Liberty 3½s, reg.....	....	....	....	....	....	....	....	....
102.10	June 8,'24	83.00	May 19,'20	102.10	98.27	....	Lib. 1st cv. 4s, 1932-47.....	....	....	....	....	....	102.10	102.30	3.67
102.6	July 29,'24	83.25	May 19,'20	102.6	97.30	....	Lib. 1st cv. 4s, reg.....	....	....	....	....	....	....	....	....
102.13	July 8,'24	81.12	May 20,'20	102.13	98.5	....	Lib. 2d 4s, 1927-42.....	....	....	....	....	....	101.24	101.30	3.53
101.16	July 23,'24	81.18	May 21,'20	101.16	98.5	....	Liberty 2d 4s, reg.....	....	....	....	....	....	....	....	....
103.00	June 13,'24	90.00	June 7,'20	103.00	98.20	15	Lib. 1st 2d cv.4½s, '32-47.	101.20	101.20	101.20	101.20	—.8	101.10	102.00	....
102.20	Aug. 5'24	84.00	May 21,'20	102.20	98.8	98	Lib. 1st cv. 4½s, '32-47..	102.16	102.18	102.11	102.14	—.4	102.12	102.14	3.67
102.14	July 25,'24	84.00	July 30,'20	102.14	98.4	....	Lib. 1st cv. 4½s, reg.....	102.8	102.8	102.8	102.8	—.4	....	....	....
102.00	July 29,'24	81.12	May 20,'20	102.00	98.4	540%	Lib. 2d cv. 4½s, '27-42..	101.30	101.30	101.24	101.25	—.5	101.25	101.26	3.60
101.27	Aug. 1,'24	83.16	Dec. 23,'20	101.27	98.2	1	Lib. 2d cv. 4½s, reg.....	101.23	101.23	101.23	101.23	—.3	....	....	....
102.23	Aug. 5,'24	85.20	Dec. 20,'20	102.23	99.8	632½	Lib. 3d 4½s, 1928.....	102.21	102.22	102.18	102.19	—.2	102.19	102.20	3.53
102.21	Aug. 5,'24	82.12	May 19,'20	102.21	99.8	15	Lib. 3d 4½s, reg.....	102.20	102.20	102.17	102.17	—.4	....	....	....
102.25	Aug. 5'24	82.00	May 20,'20	102.25	98.8	5,357	Lib. 4th 4¼s, '33-38.....	102.22	102.23	102.17	102.20	—.2	102.20	102.21	3.90
102.21	Aug. 5,'24	82.15	May 20,'20	102.31	98.7	4	Lib. 4th 4¼s, reg.....	102.19	102.19	102.19	102.19	—.1	....	....	....
105.31	Aug. 5,'24	98.1	Mar. 27,'23	105.31	99.8	2444	Treasury 4½s, '37-52.....	105.25	105.25	105.19	105.21	—.3	105.22	105.24	3.87
105.15	Aug. 5,'24	98.30	Apr. 25,'23	105.15	99.13	2½	Treasury 4¼s, reg.....	105.15	105.15	105.15	105.15	....	....	....	....

Beginning March 23, 1923, the Stock Exchange officially quotes Liberty bonds in units and fractions, the fractions being 32ds of a unit, and the quotations after the decimal point representing one or more 32ds. In the above table, therefore, the figures of highest and lowest prices during 1924 and since date of issue are reduced to the form now used in the Stock Exchange quotations.

FOREIGN BONDS.

Argentine 5s, 1945	95	42..... 93	City of Rio de Jan s f 8s, 1946	106	2..... 98½	1..... 95½	Oriental Dev deb 6s, '58	99	4.....	99	9.....	80½	Rep of Panama ext sec s f 8s, 1953	101¾
9.....	82½	City Carlsbad s f 8s, 1954,	106	5..... 98⅞	Framerican In Dev tem deb	83½	13.....	95⅞	5.....	80½	2.....	101⅜
s f 6s, Ser A, '57, tem	102⅜	1948	98	1..... 98	6.....	85½	156.....	95	51.....	80⅝	s f 8s, 1963	101⅜
2.....	94	interim ctfs	95	5..... 98⅝	7.....	85⅞	18.....	99¼	18.....	81	trust rects	99
2.....	94	12.....	98	1..... 98⅝	12.....	86	2.....	99	5.....	81½	1.....	99
2.....	94	City of Copenhagen 5½s, 1952	94½	16..... 99	5.....	85¼	4.....	86¼	5.....	81⅝	8.....	99¼
24.....	93⅜	9.....	94½	13..... 99¼	4.....	86¼	8.....	99¼	5.....	81½	Rep of El Salvdor s f 8s, Ser A, 1948	102⅜
1.....	93⅜	City of Soissons 6s, 1936	99¼	9..... 99½	8.....	85½	2.....	86¼	15.....	81½	2.....	101⅜
24.....	93⅜	1944	99⅜	15..... 99⅝	French Gov 7½s, 1941	102	1.....	86¼	11.....	90	7.....	81½	State Queensland 6s, 1947	102¼
21.....	93⅝	3.....	94¼	45..... 99½	23.....	102	Jurgens (Ant) Un Mar Wks 6s, 1947	80¾	8.....	99¼	2.....	81⅜	6.....	102¼
2.....	94	7.....	94⅜	5..... 100	.5.....	102½	12.....	80¾	2.....	99¼	1.....	81⅜	11.....	102⅜
23.....	102⅜	2.....	95	12..... 99⅝	3.....	102¾	19.....	80¾	1.....	99¼	1.....	82	s f 7s, 1941	99
3.....	102⅜	City of Lyons 6s, 1934	87⅞	1..... 100⅛	10.....	102¼	2.....	80¾	4.....	99¼	2.....	82	13.....	109
Austrian Govt gtd s f 7s, 1943	95⅜	1.....	87⅞	10..... 99⅝	24.....	102¼	Kingdom Belgium 6s, '25	100⅜	4.....	99¾	2.....	82	State of San Paulo s f 8s, 1936	99⅜
5.....	95⅜	1.....	88¼	Dept of the Seine tem 7s, 1942	25.....	102⅜	3.....	100⅜	s f 6s, 1972	99¾	10. 82½		3.....	99⅜
17.....	95⅜	1.....	88¼	8..... 92⅛	30.....	102⅝	2.....	100⅜	4.....	99⅝	Rep Bolivia s f 8s, 1947	83¾	Swiss Confederation s f 8s, 1940	99⅜
5.....	95½	5.....	87⅞	1..... 92⅜	10.....	102⅜	17.....	100⅜	1.....	98¼	4.....	83¾	2.....	114½
1s20f.	95	1.....	88¼	8..... 92⅛	25.....	102⅜	5.....	100⅜	1.....	98¼	2.....	93	Swiss Govt ext loan 5½s, 1946	96⅝
7.....	95¼	97.....	88	1..... 92⅜	21.....	102⅜	6.....	101	1.....	98¼	4.....	93½	5.....	96⅝
10.....	95¼	12.....	88¼	8..... 92⅛	2.....	102⅝	5.....	101	3.....	98¼	2.....	93¼	139.....	96⅝
1s20f.	95½	7.....	88⅜	1..... 92⅜	2.....	102⅝	7½s, 1945		3.....	98	2.....	93¼	15.....	96⅞
1.....	95¼	7.....	88½	14..... 93	6.....	103	1.....	108	15.....	99	2.....	93	5.....	97
31.....	95⅝	9.....	88⅝	5..... 93¼	1.....	102⅜	1.....	108½	Kingdom of Norway s f 6s, 1943		Rep of Chile s f 7s, 1942		26.....	96⅝
45.....	96	5.....	88¼	5..... 93½	53.....	108⅛	53.....	108⅛	52.....	97½	1.....	98½	4.....	97
5.....	95⅞	11.....	88⅜	10..... 93⅝	2.....	108⅜	2.....	108⅜	1.....	97⅝	8.....	98½	26.....	96⅞
20.....	96	1.....	88¼	5..... 94	1.....	108⅜	1.....	108⅜	8.....	97⅜	10.....	98½	2.....	97
7.....	95⅞	2.....	88¼	11..... 94¼	5.....	108⅛	5.....	108⅛	s f 6s, 1952, Interim ctfs		3.....	98¾	26.....	96⅞
8.....	96⅛	10.....	88⅝	13..... 94¾	French Gov 8s 1945		1.....	109	41.....	97⅛	3.....	98¾	4.....	97
City of Berne 8s, 1945		1.....	89	1..... 92⅞	1.....	103	28.....	108⅝	1.....	97⅜	4.....	98¾	2.....	96⅜
2.....	110	City of Marseilles 6s, 1934		14..... 93	1.....	105½	3.....	110	47.....	97½	3.....	98¾	4.....	96⅜
2.....	110¼	2.....	87⅜	5..... 93½	20.....	105¼	53. 1941		1.....	97⅝	2.....	98¾	1.....	96⅜
5.....	110⅛	3.....	87⅜	10..... 93⅝	7.....	105⅝	4.....	107⅛	3a, 1940		2.....	98¾	1.....	96⅜
5.....	110⅛	5.....	87⅜	5..... 94	11.....	105⅝	2.....	108	1.....	97⅝	1.....	98¾	1.....	96⅜
3.....	110⅛	6.....	88	11..... 94½	11.....	105¾	10.....	107⅝	4.....	111⅛	2.....	98¾	1.....	96⅜
5.....	110⅛	2.....	88¼	29..... 94⅝	29.....	105⅝	5.....	108¼	s f 6s, 1952, Interim ctfs		5.....	98¾	1.....	96⅜
City Bordeaux 6s, 1934		42.....	88	13..... 94¾	10.....	105⅝	Kingdom Denmark 6s, '42		41.....	97⅛	5.....	98¾	1.....	96⅜
2.....	87⅛	6.....	87⅜	1..... 92⅛	2.....	106	35.....	99¼	1.....	97⅜	1.....	98¾	1.....	96⅜
3.....	87⅛	10.....	88	1..... 92⅜	2.....	106¼	230f.	99¼	47.....	97½	1.....	98¾	1.....	96⅜
5.....	87⅜	6.....	88¼	5..... 93¼	3.....	105¾	10.....	99½	8.....	97⅜	1.....	98¾	1.....	96⅜
2.....	88	5.....	88	5..... 93⅝	45.....	108	5.....	99¾	3a, 1940		1.....	98¾	1.....	96⅜
1.....	88¼	19.....	88¼	1..... 106⅛	1.....	106¼	4.....	99¾	1.....	111⅜	1.....	98¾	1.....	96⅜
95.....	88	2.....	88¾	1..... 106⅛	1.....	106¼	1.....	99¾	4.....	111⅞	1.....	98¾	1.....	96⅜
5.....	87⅞	5.....	88¼	4..... 106⅛	Holland Amer 45-yr s f 6s, 1947		5.....	99	s f 6s, 1952		1.....	98¾	1.....	96⅜
17.....	88	1.....	88¾	1..... 101½	1.....	75½	1.....	99¾	King of the Serbs,Croats & Slovenes 8s, 1962		1.....	98¾	1.....	96⅜
2.....	88¼	1.....	88¾	5s, 1952	Jap Gov 4½s, 1925, ster in tem s f 6½s, 1954	97⅛	24.....	100	6.....	85⅛	1.....	98¾	1.....	96⅜
1.....	88¼	1.....	88¾	10..... 102⅜	4.....	97⅛	3.....	100¼	22.....	85	1.....	98¾	1.....	96⅜
9.....	88¼	2.....	88¾	11..... 102⅜	22.....	92	68.....	100	2.....	85¼	1.....	98¾	1.....	96⅜
7.....	88⅜	5.....	88½	1..... 102⅜	6.....	92¼	10.....	100¼	5.....	85½	1.....	98¾	1.....	96⅜
1.....	88⅜	5.....	88½	Dutch E Ind s f 5½s, 1953	2.....	92	8s, 1945		2.....	85¾	1.....	98¾	1.....	96⅜
2.....	88½	25.....	89	2.....	90	10.....	92¼	8s, 1946		18.....	85¼	1.....	98¾	1.....	96⅜
15.....	88¼	City of Montevideo s f 7s, 1952		trust rcts		6.....	92¼	11.....	110	Paris Lyons Mediterranean 6s, 1958		1.....	98¾	1.....	96⅜
1.....	88¼	5.....	91⅞	5.....	89⅜	4.....	92¼	Kingdom of Netherlands temp 6s, 1954		3.....	80⅛	Rep of Haiti s f 6s, Ser A 1952		1.....	98¾
2.....	88¼			10.....	89⅜	2.....	92¼	22.....	99	3.....	80¾	2.....	89¾	1.....	98¾
31.....	88½			4.....	89¾	2.....	92¼	1.....	98¾	40.....	80¾	Rep of Mexico 4s, 1910, assented		1.....	98¾
13.....	88⅞			2.....	89⅞	127.....	92¼	Kingdom of Roumania 5s, 1922		1.....	80¾	5.....	21	1.....	98¾
				2.....	90	2.....	92¼	5.....	92¼	16.....	80¾				
				6s, 1947		11.....	92¼			1.....	80¾				
				11.....	96	12.....	92¼			6.....	81				
				2.5.....	96	5.....	92¼			1.....	80¾				
				6s, 1962		9.....	95¾			5.....	81				
				9.....	95¾	1.....	95¾								

DOMESTIC BONDS.

N Y City 4½s, May, 1937	106	adjustment 4s, 1995, stamped	84½	Bklyn Man Tr Rapid Trn Sec s f 5s, Ser A, 1968	81⅞	17..... 102¼	5s77..102¼	16..... 102¼	5s77..102¼	2s4f..102¼	2..... 102⅜	1s4f..102¼	15..... 102¼	1..... 103	gen 4½s, '57
Ajax Rub s f 8s, 1936	84	1.....	84⅜	25.....	81⅞	4..... 81⅜	3..... 81¼	Chi St P M & O deb 5s, 1930		1..... 96½	1..... 96⅜	C St P M & O 3½s, 1930		3..... 73¼	
2.....	83	1.....	83⅜	12.....	82	Chi St P M & O deb 5s, 1930		1..... 96½	1..... 96⅜	C St P M & O 3½s, 1930		3..... 73¼		C T H & S E Ry 1st & ref 5s, 1960	
2.....	88	Trans S L 4s, 1958		33.....	81⅜	1..... 96½	1..... 96⅜	C St P M & O 3½s, 1930		3..... 73¼		C T H & S E Ry 1st & ref 5s, 1960		8..... 79¾	
1.....	88¼	5.....	85	66.....	82	1..... 96½	1..... 96⅜	C T H & S E Ry 1st & ref 5s, 1960		8..... 79¾		Chi Un Sta 4½s, Ser A, 1963		1..... 92½	
Ala Gt So 5s, 1943	100¼	Atl & Charl A L 1st 5s, Ser B, 1944	101⅛	6.....	82	1..... 96½	1..... 96⅜	Chi Un Sta 4½s, Ser A, 1963		1..... 92½		15..... 92⅜		1st 5s, Ser B, 1963	
4.....	100¼	4.....	101⅛	2.....	82⅛	1..... 96½	1..... 96⅜	1st 5s, Ser B, 1963		15..... 92⅜		1st 5s, Ser B, 1963		3..... 100⅜	
Allegheny Val 4s, 1942	91⅝	Atl Coast L gen unified 4½s, 1964	82¼	5.....	82	1..... 96½	1..... 96⅜	1st 5s, Ser B, 1963		3..... 100⅜		12..... 101		6½s, 1935	
Am Ag Ch 7½s, 1941	91⅞	1.....	82⅜	6.....	82¼	1..... 96½	1..... 96⅜	12..... 101		6½s, 1935		6½s, 1935		1..... 103⅜	
6.....	91⅞	1.....	82⅜	2.....	82⅛	1..... 96½	1..... 96⅜	6½s, 1935		1..... 103⅜		1..... 103⅜		1..... 103⅜	
3.....	91⅞	5.....	82	2.....	82⅛	1..... 96½	1..... 96⅜	1..... 103⅜		1..... 103⅜		1..... 103⅜		1..... 103⅜	
1.....	91⅞	2.....	82	2.....	82⅛	1..... 96½	1..... 96⅜	1..... 103⅜		1..... 103⅜		1..... 103⅜		1..... 103⅜	
4.....	91½	2.....	82	1.....	82¼	1..... 96½	1..... 96⅜	1..... 103⅜		1..... 103⅜		1..... 103⅜		1..... 103⅜	
1.....	91½	4s, 1952		Bklyn Un Gas 5s, 1945		1..... 96½	1..... 96⅜	1..... 103⅜		1..... 103⅜		1..... 103⅜		1..... 103⅜	
1.....	91¼	3.....	91	1.....	99½	1..... 96½	1..... 96⅜	1..... 103⅜		1..... 103⅜		1..... 103⅜		1..... 103⅜	
Am Chain s f 6s, 1933	85¼	Lo & N col 4s, 1952		conv 7s, 1925		1..... 96½	1..... 96⅜	1..... 103⅜		1..... 103⅜		1..... 103⅜		1..... 103⅜	
5.....	95	Atlantic Ref deb 5s, 1937		5.....	134	1..... 96½	1..... 96⅜	1..... 103⅜		1..... 103⅜		1..... 103⅜		1..... 103⅜	
Am Cot Oil 5s, 1931	88⅜	1.....	98¼	1.....	135	1..... 96½	1..... 96⅜	1..... 103⅜		1..... 103⅜		1..... 103⅜		1..... 103⅜	
Am Republics deb 6s, 1937	92⅜	5.....	98¾	1s5f..133⅛		1..... 96½	1..... 96⅜	1..... 103⅜		1..... 103⅜		1..... 103⅜		1..... 103⅜	
Am Smelt & Rf 1st 5s, 1947	94½	Atl & Yadkin 4s 1949	75⅜	conv 7s, 1932		1..... 96½	1..... 96⅜	1..... 103⅜		1..... 103⅜		1..... 103⅜		1..... 103⅜	
3.....	94¼	5.....	75⅜	2.....	133⅜	1..... 96½	1..... 96⅜	1..... 103⅜		1..... 103⅜		1..... 103⅜		1..... 103⅜	
15.....	94½	Balt & Ohio prior lien 5½s, 1925	99⅜	10.....	134	1..... 96½	1..... 96⅜	1..... 103⅜		1..... 103⅜		1..... 103⅜		1..... 103⅜	
10.....	94⅜	14.....	99⅜	50s7f..134		1..... 96½	1..... 96⅜	1..... 103⅜		1..... 103⅜		1..... 103⅜		1..... 103⅜	
6s, 1947	105¼	gold 4s, 1948	90	8.....	133	1..... 96½	1..... 96⅜	1..... 103⅜		1..... 103⅜		1..... 103⅜		1..... 103⅜	
1.....	105⅜	2.....	89	1s5f..133½		1..... 96½	1..... 96⅜	1..... 103⅜		1..... 103⅜		1..... 103⅜		1..... 103⅜	
Am Sugar Ref 6s, 1937	99	5.....	89	10.....	133½	1..... 96½	1..... 96⅜	1..... 103⅜		1..... 103⅜		1..... 103⅜		1..... 103⅜	
3.....	101	2nd 4s, 1933	89	Buff Roch & Pitt con 4½s, 1957		1..... 96½	1..... 96⅜	1..... 103⅜		1..... 103⅜		1..... 103⅜		1..... 103⅜	
15.....	101¼	5.....	89¼	5.....	89	1..... 96½	1..... 96⅜	1..... 103⅜		1..... 103⅜		1..... 103⅜		1..... 103⅜	
1.....	101¼	5.....	89¼	Bush Term 4s, 1952		1..... 96½	1..... 96⅜	1..... 103⅜		1..... 103⅜		1..... 103⅜		1..... 103⅜	
1.....	101¼	2.....	89¼	5.....	86¼	1..... 96½	1..... 96⅜	1..... 103⅜		1..... 103⅜		1..... 103⅜		1..... 103⅜	
Am Tel & Tel col 4s, 1929	97⅜	6.....	89¾	5s, 1955		1..... 96½	1..... 96⅜	1..... 103⅜		1..... 103⅜		1..... 103⅜		1..... 103⅜	
4.....	97⅜	4.....	89⅞	1.....	88¼	1..... 96½	1..... 96⅜	1..... 103⅜		1..... 103⅜		1..... 103⅜		1..... 103⅜	
10.....	97⅜	5.....	89⅞	Cal G & Elec 5s, 1937		1..... 96½	1..... 96⅜	1..... 103⅜		1..... 103⅜		1..... 103⅜		1..... 103⅜	
2.....	97⅜	2.....	89⅞	1.....	99½	1..... 96½	1..... 96⅜	1..... 103⅜		1..... 103⅜		1..... 103⅜		1..... 103⅜	
conv 4½s, 1933	105½	ref 5s, 1995	85¼	Cal Petrol temp s f 6½s, 1933		1..... 96½	1..... 96⅜	1..... 103⅜		1..... 103⅜		1..... 103⅜		1..... 103⅜	
1.....	105⅜	5.....	85¼	1.....	99¾	1..... 96½	1..... 96⅜	1..... 103⅜		1..... 103⅜		1..... 103⅜		1..... 103⅜	
5.....	104	6s, 1929	85¾	Camaguey Sg 1st s f 7s, 1942		1..... 96½	1..... 96⅜	1..... 103⅜		1..... 103⅜		1..... 103⅜		1..... 103⅜	
col tr 5s, 1941	104	11.....	85⅞	4.....	96½	1..... 96½	1..... 96⅜	1..... 103⅜		1..... 103⅜		1..... 103⅜		1..... 103⅜	
70.....	101⅜	Bowser div 5½s, 1925	99⅝	Canada S S L 1st s f 7s, 1942		1..... 96½	1..... 96⅜	1..... 103⅜		1..... 103⅜		1..... 103⅜		1..... 103⅜	
s f 6½s, 1942	102½	5.....	99⅝	1.....	95	1..... 96½	1..... 96⅜	1..... 103⅜		1..... 103⅜		1..... 103⅜		1..... 103⅜	
10.....	102⅜	Toi Cin div 4s, 1959		Canadian Nor 6½s, 1946		1..... 96½	1..... 96⅜	1..... 103⅜		1..... 103⅜		1..... 103⅜		1..... 103⅜	
6s, 1925	100⅛	11.....	68	5.....	115⅝	1..... 96½	1..... 96⅜	1..... 103⅜		1..... 103⅜		1..... 103⅜		1..... 103⅜	
conv 6s, 1925	100⅛	7.....	68¼	5.....	116½	1..... 96½	1..... 96⅜	1..... 103⅜		1..... 103⅜		1..... 103⅜		1..... 103⅜	
6.....	117⅜	5.....	67⅞	1.....	115¾	1..... 96½	1..... 96⅜	1..... 103⅜		1..... 103⅜		1..... 103⅜		1..... 103⅜	
1.....	118	Barnsdall Corp s f 8s, 1931	100⅜	Canadian Pac deb 4s, perp	81	1..... 96½	1..... 96⅜	1..... 103⅜		1..... 103⅜		1..... 103⅜		1..... 103⅜	
Am Water Wks & Elec col tr 5s, 1934	91½	1s7f..100⅜		2.....	81	1..... 96½	1..... 96⅜	1..... 103⅜		1..... 103⅜		1..... 103⅜		1..... 103⅜	
5.....	92	Bell Tel of Pa 1st & ref 5s, 1948	100⅜	14.....	81¼	1..... 96½	1..... 96⅜	1..... 103⅜		1..... 103⅜		1..... 103⅜		1..... 103⅜	
3.....	91½	1.....	100⅜	12.....	81	1..... 96½	1..... 96⅜	1..... 103⅜		1..... 103⅜		1..... 103⅜		1..... 103⅜	
1.....	86¼	4.....	100⅜	Carol Centl 4s, 1949	80⅞	1..... 96½	1..... 96⅜	1..... 103⅜		1..... 103⅜		1..... 103⅜		1..... 103⅜	
Am Wr Paper 6s, temp ctfs, 1939	50	2.....	100⅜	27.....	80½	1..... 96½	1..... 96⅜	1..... 103⅜		1..... 103⅜		1..... 103⅜		1..... 103⅜	
1.....	50	1.....	100⅜	C Clinchfield & Ohio 5s, 1938	99	1..... 96½	1..... 96⅜	1..... 103⅜		1..... 103⅜		1..... 103⅜		1..... 103⅜	
Anaconda Mg 1st s f 6s, Ser A, 1953	97⅝	1.....	100⅜	1.....	99½	1..... 96½	1..... 96⅜	1..... 103⅜		1..... 103⅜		1..... 103⅜		1..... 103⅜	
5.....	97⅝	1.....	100⅜	s f 6s, Ser A, 1952	98	1..... 96½	1..... 96⅜	1..... 103⅜		1..... 103⅜		1..... 103⅜		1..... 103⅜	
8.....	97⅞	1.....	100⅜	2.....	98	1..... 96½	1..... 96⅜	1..... 103⅜		1..... 103⅜		1..... 103⅜		1..... 103⅜	
2.....	97⅞	2.....	100⅜	1a30f.	98⅜	1..... 96½	1..... 96⅜	1..... 103⅜		1..... 103⅜		1..... 103⅜		1..... 103⅜	
16.....	97⅜	1.....	100⅜	1.....	98½	1..... 96½	1..... 96⅜	1..... 103⅜		1..... 103⅜		1..... 103⅜		1..... 103⅜	
3.....	97⅜	1.....	100⅜	Cent Dist Tel 5s, 1943	100⅜	1..... 96½	1..... 96⅜	1..... 103⅜		1..... 103⅜		1..... 103⅜		1..... 103⅜	
20.....	97

The A B C

of international banking is provided through our 82 branches and offices distributed as follows:

Argentina Brazil Chile

ENGLAND FRANCE
SPAIN MEXICO
GUATEMALA PERU
URUGUAY COLOMBIA
VENEZUELA ECUADOR
NICARAGUA SALVADOR
SAN FRANCISCO, U. S.

ANGLO-SOUTH AMERICAN BANK LIMITED

And its affiliations

British Bank of So. America
Commercial Bank of Spanish America
Represented by

THE ANGLO-SOUTH AMERICAN TRUST COMPANY

Incorporated under the laws of the State of New York

49 Broadway, New York

Cent. Illinois Pub. Service Co.
1st & Ref. 6% Gold Bonds
Due January 1, 1944
To yield 6.25%

American Public Service Co.
1st Lien 6% Gold Bonds
Due December 1, 1942
To yield 6.25%

Commonwealth Edison Co.
1st Collateral 5% Gold Bonds, Series "B"
Due June 1, 1954
To yield 5.10%

Borden Mills, Inc.
1st 10-Year 6% S. F. Gold Bonds
Due August 1, 1934
To yield 6.25%

FRAZIER JELKE & CO.
Members New York Stock Exchange
40 Wall Street New York
112 W. Adams Street, Chicago

Assets of $9000 Behind Each $1000 Bond

Cities Service Company 7% Gold Debenture Bonds are backed by assets of $9000 for each $1000 Bond outstanding. This is a margin of safety equal to a ratio of 9 to 1.

These Bonds (Series D) carry a valuable conversion privilege which may be exercised at the option of the investor.

Denominations of
$10, $50, $100, $500, $1000

Now Yielding 7¼%

Send for Bond Circular D-10

Securities Department
Henry L. Doherty & Company
60 WALL ST. NEW YORK
BRANCHES IN PRINCIPAL CITIES

We invite correspondence with individuals desiring

1st Mortgage Railroad Bonds

Yielding 5¼% to 6¼%

H. D. Williams & Co.
MEMBERS NEW YORK STOCK EXCHANGE
120 Broadway New York
TELEPHONE RECTOR 2727

Pask & Walbridge
Fourteen Wall Street
New York

Canadian Securities

Direct Private Wire to Montreal

Telephone Rector 7160

IMPROVEMENT SEEN IN STEEL MARKET

Implement Makers in Central West Show Lively Demand as Grain Advances.

AUTO PLANTS AT STANDSTILL

Trade Reviews Point Out That the Developments, However, Are Not Uniform.

Improvement is again noted in the iron and steel industry by the leading trade journals, but, according to The Iron Age, "the developments are not all of one sort," although there is apparent a "better demand for certain products, slight increases in rolling mill operations, and in some cases the willingness of consumers to buy for the fourth quarter." Structural work, according to this authority, is still "the backbone of the industry."

"In the Chicago district, under the influence of the advance in grain, the outlook for the buying of agricultural steel is improved and implement makers in the Central West have taken on fairly good tonnages of bars," says The Iron Age. "The increased melting of pig iron by foundries in the Detroit district which had been expected for early August has not been realized. Automobile plants, with few exceptions, show no increase, and in the case of two large producers schedules have been reduced."

Tin plate orders reported during the week included one for 56,000 boxes of tin plate by the Nippon Oil Company of Japan, and another for 20,000 boxes by the United States Steel Corporation.

"Operations reflect the betterment in tonnage, and operating activity of the Steel Corporation is considerably higher," according to The Iron Trade Review, which reports that "more headway is being made in the recovery of the steel market, though the situation cannot be described as one of general activity. Orders are more numerous and for heavier amounts. Some companies place present bookings at 60 per cent. of normal, and for most producers July was the best month in new business since April or March. This improvement has ranged from 20 to 70 per cent., depending upon the product. These gains appear larger, relatively, than they actually represent in tonnage and serve to emphasize the very low ebb of buying that prevailed in June and early July."

REICHSBANK NOTES AT NEW HIGH RECORD

Increase 201 Quintillion Marks in Week—Gold Reserve Grows Larger.

BERLIN, Aug. 6.—The statement of the Bank of Germany as of July 31 shows an increase in gold holdings of 6,270,000 to 484,322,000 marks, whereof 44,948,000 is deposited abroad. Silver coin reserve decreased 5,211,350,000 marks. The report also showed the following changes, in trillions of marks:

Treas. & loan ass. notes	decreased	100,000
Rentenbank notes	decreased	178,219,956
Notes of other banks	decreased	104
Bills of ex. & checks	increased	6,570,291
Rentenmark bills and checks	decreased	6,242,956
Advances	decreased	39,050
Rentenmark discounts and advances	decreased	6,115,720
Investments	decreased	24,884
Other assets	increased	67,318,060
Notes in circulation	increased	201,506,566
Deposits	decreased	317,791,223
Liabilities resulting from discounted bills payable in Berlin	increased	1,100,000
Other liabilities	decreased	2,783,044
Rentenbank loans	unchanged	.....

The addition to the Reichsbank's gold holdings, as shown in the above statement, makes a total increase in the gold reserve of 42,422,000 gold marks since June 14, a period of eight weeks. German newspapers have ascribed the recent weekly increase in the Reichsbank's gold reserve to drafts on foreign credits previously established in favor of Germany, proceeds of which have apparently been realized in gold. At the beginning of the present year total gold holdings of the Reichsbank were 467,025,000 marks, of which 21,312,000 were deposited abroad. In the same week of 1923, the institution's gold reserve was 1,004,847,000 marks.

Outstanding note circulation, as reported in the above statement, is the largest ever reached by the German Reichsbank. It is considerably more than double the amount reported as of June 23. Following is the total outstanding Reichsbank circulation for a series of years, in millions of marks:

	1924.	1923.	1922.
July 31	2,050,041,486,000,000	43,594,704	189,209
July 23	1,848,532,888,000,000	31,824,787	177,027
July 15	1,909,882,079,000,000	25,491,705	172,944
July 7	1,134,320,440,000,000	20,241,782	172,737
June 30	1,126,310,573,000,000	17,291,061	169,211

On July 31, 1914, at the outbreak of the war, the note circulation was 2,000,432,000 marks; in the week of the armistice, on Nov. 17, 1918, it was 10,952,260,000.

NEW BOND ISSUES TODAY.

Central Maine Power Company Offering Is for $1,550,000.

New issues announced for today by investment bankers total $3,550,000. The largest consists of $1,550,000 Central Maine Power Company first and general mortgage gold bonds, Series C, 5½ per cent., which are offered by Harris, Forbes & Co. and Coffin & Burr at 99 to yield 5.57 per cent. These bonds mature in 1919. The company serves 178 communities in Maine.

William R. Compton Company, Halsey, Stuart & Co., Inc., and Harris, Forbes & Co. are offering a new issue of $1,000,000 Atlantic Joint Stock Land Bank 5 per cent. bonds, due July 1, 1954, and optional in 1934, at 101 to yield 4.85 per cent to the optional date and 5 per cent. thereafter. This bank is located at Raleigh and operates in North and South Carolina.

A new issue of $1,000,000 City of Greensboro, N. C., 4½ per cent. street improvement bonds, due Feb. 1, 1926-1935, is offered by Horwitz & Co. and Prendergast & Co. at prices to yield 3.90 to 4.45 per cent.

UTILITY SHARES OFFERED.

Prior Lien Stock of Middle West Co. to Yield 7.22%.

Public offering of a block of 10,000 shares of the 7 per cent. prior lien stock of the Middle West Utilities Company is being made today by Pynchon & Co., members of the New York Stock Exchange. The shares are being offered at 97 and accrued dividends to yield about 7.22 per cent.

The prior lien stock, according to the statement issued in connection with the offering, is entitled to an additional 1 per cent. dividend in any calendar year in which the total cash dividends paid on the common stock are more than $5 a share.

Colombian Carbon Co. Income.

The Colombian Carbon Company, for the quarter ended June 30, reports total income of $1,531,376 and net income of $531,980. The net income for the quarter was equal to $1.32 a share on the 402,131 shares of no par value capital stock. In the first quarter of the year the company earned $1.75 on the common stock and in the second quarter of last year the amount was $2.62 a share.

FOREIGN STOCK MARKETS.

Continued Decline in Sterling and Dollars at Paris.

LONDON, Aug. 6.—Trading was quiet and prices were steady on the Stock Exchange today. Old 2½ per cent. consols 57⅛. British 5 per cent. war loan 101¾, both unchanged; 4½ per cent. war loan ¾ lower at 96⅝.

De Beers Mining ¼ higher at 15; Rand Mines unchanged at 3.

PARIS, July 6.—Prices moved stronger on the Bourse today. Three per cent. rentes 10 francs higher at 53 francs 40 centimes; 5 per cent. war loan 25 centimes lower at 67 francs 35 centimes.

Exchange on London 30 centimes lower at 81 francs 30 centimes per sovereign; the American dollar was quoted at 18 francs 8½ centimes, against 18.33½ yesterday.

FORD REPAID BY DETROIT.

Manufacturer Had Advanced $5,000,000 to City at 3% Interest.

The City of Detroit has paid off its $5,000,000 loan received from Henry Ford, according to advices received by Wall Street bankers yesterday. The treasury of the city, which a little more than a year ago was in need of money, was said to be in excellent condition.

Mr. Ford's loan was originally made on a 4 per cent. basis when New York banks offered to advance money on a rate basis regarded by the City of Detroit as too high. Mr. Ford then took the matter off the bankers' hands with a one-year loan advanced by him personally. This loan was renewed by Mr. Ford several weeks ago on a 3 per cent. basis.

Plan Copper Shingle Plant.

The Anaconda Copper Mining Company is contemplating the erection of a new plant at Rutherford, N. J., for the manufacture of copper clad shingles.

DOMINGO SEEKS LOAN.

Republic Reported Negotiating Here for $10,000,000 or More.

Representatives of the Dominican Government are negotiating with New York bankers for a new loan to that country. Proceeds would be used to retire outstanding 5 and 5½ per cent. bonds of that country and for other Government purposes. The loan sought, it is reported, is for $10,000,000 or more, and it is regarded as probable that the interest rate will be 5 or 5½ per cent.

The Dominican Government has retired some of its bonds nearly twenty-five years in advance of maturity as a result of a provision in the loan contracts of 1908 and of 1918 which stated that all customs revenues above a specified amount should be applied each year to the purchase or call of bonds for redemption. Virtually all of the bonds sold in 1918 and due in 1938 have by now been called. Of a loan due in 1958, only $5,000,000 of the authorized issue of $20,000,000 remains unpaid.

This operation has proved a heavy burden for the Government in the sense that moneys spent in paying ahead of time the outstanding bonds have been diverted from productive purposes at home.

The proposed loan would reimburse the Government Treasury for a large part of these redemptions already made and would give it a free hand to go ahead with domestic improvements.

Kresge Sales Increased in July.

The S. S. Kresge Company for July reports gross sales of $6,370,556, against $5,746,442 in the same month last year. Gross sales for the seven months ended with July aggregated $45,726,542, against $41,357,595 last year.

Curtiss Aeroplane Dividend.

Directors of the Curtiss Aeroplane and Motor Company, Inc., declared the regular cumulative dividend of 2½ per cent. on the preferred stock. The dividend is payable Sept. 2 to stockholders of record Aug. 15.

BONDS ON STOCK EXCHANGE

Continued from preceding page.

DOMESTIC BONDS.

Metropln Pwr 1st 6s, Ser A, 1963 6..... 99¼ 1..... 99¾ 5..... 99
Mex Pete s f 8s, 1936 2..... 108
Mich Cent 3½s, 1952 2..... 80¾
Midvale Steel col tr 5s, 1936 1..... 88¾ 2..... 88⅝ 1..... 88½ 15..... 88⅝ 1..... 88½ 2..... 88⅝ 1s?f.. 88¼
Mil El Ry & Lgt 5s, 1951 2..... 95¾
1st & ref 6s, Ser C, 1953 1..... 98¾
Minn & St L ref 4s, 1949 4..... 21 1..... 20¾
M St P&S S M coll tr 6½s, 1931 10..... 103¾
con 4s, 1938 5..... 87⅞ 3..... 88
1st con 5s, 1938 5..... 99⅞ 7..... 99¼
Mo K & T 1st 4s, 1990 14..... 83 2..... 83¼ 14..... 82⅞
prior lien 5s, Ser A, 1962 2..... 83⅞ 11..... 85¼ 1..... 85¼ 20..... 85¼
6s, Ser C 1..... 101½
4s, Ser B, 1962 3..... 70¾
adj 5s, 1967 10..... 61¼ 2..... 61 1..... 61¼ 10..... 61¼ 2..... 61¾ 14..... 61¼ 1..... 61⅝ 5..... 61⅝ 10..... 61⅝ 2..... 61⅝ 15..... 61⅝
Mo P 1st con 6s, 1949 1..... 98¼ 2..... 98
1st & ref 5s, 1965 19..... 82⅞ 5..... 83
1926 1..... 100¼ 1..... 100¾
gen 4s, 1975 12..... 60¾ 3..... 61 2..... 61¼ 2..... 60¾ 2..... 60⅝ 8..... 61 2..... 60¾ 1..... 60⅝ 1..... 60⅝ 1..... 60⅝ 1..... 60⅝
Montana Pwr 5s, Ser A, 1943 2..... 98 4..... 97⅞
Mont Trm-ways 1st ref 5s, 1941 16..... 93¾ 10..... 93½
Morris & Co sink fund 4½s 1..... 81¼ 1..... 81
Mut Fuel Gas 5s, 1942 8..... 95
Nas Elec R R 4s, stpd, '51 3..... 60¾
New Eng Tel & Tel 1st 5s, 1952 3..... 100⅜ 30..... 101
N O Term 4s, 1953 3..... 80¾ 1..... 80¾
N O Tex & M 6s, Ser A, 1925 3..... 101⅞
5½s, 1954, comm 1..... 99¼ 1..... 99⅛ 8..... 99
inc 5s, 1935 2..... 93½ 20..... 93
1st 6s, Ser B, 1954, temp 2..... 93 17..... 91½ 3..... 91⅞
N Y Cen deb 6s, 1935 5..... 105⅝ 1..... 106 2..... 106¼ 5..... 106¼ 1s?f.. 106 5..... 106
ref & imp 5s, 2013 10..... 99¼ 30..... 99 10..... 99⅛ 21..... 99 5..... 99¼ 23..... 99 5..... 98⅞ 5..... 99¼ 6..... 98⅝ 12..... 98¾ 5..... 99 5..... 98⅝ 5..... 99
ref & imp 4½s, Ser A, 2013 12..... 89¼ 2..... 89
con 4s, Ser A, 1998 8..... 84 2..... 83¾ 2..... 84 deb 4s, 1934 5..... 94½
M C col 5½s, 1998 10..... 77 5..... 76⅝
N Y, Chi & St L 5s, 1937 5..... 102⅝ 5..... 103 5..... 103¼
6½s, 1974, temp 5..... 98 10..... 94⅝ 1..... 95 1..... 94⅞
Nor Pac Term Co 6s, 1933 1..... 101⅝ 1..... 101¾ 3..... 101⅝ 5..... 101⅝
Nor States P 1st & ref 6s, 1941 1..... 103⅛ 2..... 103½ 1..... 103⅝
1st & ref 5s, 1941 12..... 93¾ 2..... 93½ 10..... 93⅜ 1..... 94
Northwestrn Bell Tel 7s, 1941 1..... 109 4..... 108⅞ 1..... 109
Or & Lake C 4s, 1948 2..... 73½ 3..... 73
Ohio Pub Ser ref 7½s, Ser A, 1946 2..... 110
ref 7s, Ser B, 1947 1..... 107
Ohio Riv 1st 5½s, 1935 1..... 99½
Ont Pwr 1st s f 5s, 1943 2..... 98⅝
Oreg & Cal 5s, 1927 1..... 102 1..... 101⅝ 20..... 101¾
Or R & N con 4s, 1996 5..... 89½
Oreg Short L gtd ref 4s, 1929 11..... 97⅞ 3..... 97½ 2..... 97⅝
std con 5s, 1946 3..... 104½
Oreg-Wash R R & Nv 1st & ref 4s, 1981 1..... 83¾ 1..... 83¾ 5..... 82⅝ 1..... 83 1..... 83¼
Otis Steel 7½s 1947 1..... 88⅝ 1..... 88½ 1..... 88⅝
s f 6s, 1941 1..... 96
Pac Coast 1st 5s, 1946 1..... 78
Pac Gas & E 5s, 1942 2..... 94⅝ 2..... 94½ 2..... 94⅝ 2..... 94¼ 12..... 94⅝ 2..... 94¼
Pac Pwr & L 1st & ref 5s, 1930 5..... 97⅞
Pac Tel & T 5s, 1937 2..... 90¾ 5..... 90⅝
1932 4..... 93¼ 2..... 93½
Pan-Am Pet & Trans equip 7s, '30 1s?f.. 104½
Penn. Co. stg gold 4s, '51 10..... 95¼
Penn R R con 4½s, 1960 5..... 99
gen 4½s, '65 1..... 94¼ 6..... 94 2..... 94⅛ 1..... 94 4..... 93⅞ 6..... 93⅝
6½s, 1936 5..... 110¼ 6..... 110½ 5..... 110⅝ 20..... 110¼ 6..... 110⅝ 1..... 110¾
gold 7s, 1930 2..... 109⅝
Peo G & C of Chi ref 5s, 1947 1..... 84
Pere Marq'tte 1st 5s, 1956 1..... 97 40..... 96⅝ 1..... 97 1..... 96⅝ 1..... 97
Phila & Read 5s, 1973 7..... 97⅝
Philippine Ry 4s, 1937 1..... 41½ 5..... 41¾ 5..... 41⅞ 2..... 43 1..... 43¾ 1..... 44
Pierce-Arrow deb 8s, 1943 22..... 84½ 5..... 84¾ 21..... 84½ 1..... 84¾ 21..... 84¾ 1..... 84⅞ 15..... 84½
Pierce Oil s f deb 8s, 1931 5..... 101¾ 1..... 101⅞ 5..... 102
Pillsb'ry Flour Mills 1st 8s, 1943 7..... 97½
Pitts, Y & Ash 5s, Ser B, 1962 3..... 101½
Portland Gen Elec 5s, 1935 1..... 98¼
Portland Ry 1, L & P 1st & ref 6s, Ser B 1947 2..... 95⅝
1st con 5s, 1942 1(3)..... 94⅝
Pub Serv Corp s f 6s, 1959 1..... 102⅜ 4..... 102⅜ 5..... 102⅞ 15..... 103 2..... 103¼ 12..... 103¼ 10..... 103⅜ 2..... 103⅝ 1..... 103⅝ 1..... 103⅝ 5..... 103⅜ 2..... 103⅝
cfts of dep 5..... 97⅜ 2..... 97½ 2..... 97¼ 2..... 97⅜
Pub Serv Pwr 6s, 1948 1..... 101¼ 2..... 101
Punta Alegre Sugar s f 7s, 1937 90..... 106 8..... 106¾ 7..... 106¾
Reading gen 4s, 1997 1..... 95
Reading Jers'y Central col 4s, 1951 4..... 87¼
Reading Co gen & refdg 5½s, Ser A 1997 128..... 93½ 1..... 93¾
Rep Iron & St refdg & gen 5½s, 1953 1..... 90¾ 5..... 91 s f 5s, 1940 7..... 90⅝
Rio Grande Wn col tr 4s, 1949 16..... 70
1st 4s, 1939 5..... 83
Robbins & My s f 7s, 1942 1..... 78
Rock I., Ark & L 4½s, 1934 7..... 82½
Rogers-Brown Iron gen & ref 7s, 1942 4..... 78 1..... 78⅝
St. Louis Iron Mtn & South gen 5s, 1931 60..... 99⅜ 60..... 99¾ 1..... 99¼
unif&ref 4s, 1929 1..... 91⅝ 4..... 91¼ 38..... 91⅝ 16..... 91½
River & Gulf 4s, 1933 10..... 83⅜ 11..... 83½
St L & San F prior lien 4s, Ser A, 1950 6..... 70¾ 6..... 70¾ 40..... 70¾ 6..... 70¾
prior lien 5s, Ser B, 1950 6..... 89¾ 2..... 89⅝
prior lien 6s, Ser C, 1928 1..... 102¾
1st mtg 5½s, Ser D, 1942 1..... 94 1..... 93¾ 18..... 78⅝ 5..... 78⅝ 19..... 79 4..... 79¼
inc 6s, 1960 11..... 72¾ 7..... 72¾ 3..... 72¾ 10..... 72¼ 1..... 72¾ 2..... 72¼ 4..... 72¾ 2..... 72¾ 1..... 72¾ 4..... 72¾ 15..... 72¼
St L Southwn 1st 4s, 1989 3..... 81¾ 2..... 81½ con 4s, 1932 1..... 82¼ 5..... 84¾
St P & Kan C S Line 1st 4½s, 1941 1..... 79¾
St P M & M 4½s, 1933 7..... 97⅜
San Ant Pub Serv 1st & ref 6s, 1952 1..... 98⅜ 1..... 98¾ 4..... 98½
Seab Air Line con 6s, 1945 1..... 83¼ 11..... 83½ 3..... 83 2..... 85½ 5..... 83
adj 5s, 1949 3..... 62¾ 15..... 63 18..... 63¾ 6..... 63
Sharn S Hoop s f 8s, Ser A, 1941 4..... 102
Sheffld Farms 1st&ref 6½s, 1942 1..... 104
Sierra&San Fr Pwr 1st 5s, 1941 8..... 91¾ 1..... 91
Sinclair Consl 1st 6½s, 1938 2..... 84½ 1..... 84⅝ 4..... 84½ col Ts, 1937 5..... 91¼ 3..... 91¼
Sinclair Crude Oil pur 5½s, Ser A, 1938 3..... 90⅜ 2..... 90⅝
Sinc Pipe Line s f 8s, 1942 1..... 94½ 1..... 94¾ 6..... 94⅞
So Bell T & T 1st 5s, 1941 5..... 97¾ 2..... 98⅛ 1..... 98⅛ 2..... 98⅛ 3..... 98
1st & ref 5s, Ser A, 1954 17..... 96⅜ 1..... 96¼ 1..... 96 5..... 96⅛ 5..... 96¼ 12..... 96⅞ 25..... 96⅞ 10..... 96¾ 12..... 96⅝ 2..... 96¼ 5..... 96
So Pac col 4s, 1949 8..... 85⅝ 5..... 85½ conv 4s, 1929 1..... 97⅜ 10..... 97⅝ 10..... 97⅞
1st ref 4s, 1955 11..... 88¼ 11..... 88⅜
Sthn Ry 1st 5s, 1994 1..... 101½ 20..... 101¾ gen 4s, 1956 1..... 73⅝ 1..... 73½ 7..... 73¼ 5..... 73½ 1..... 73¼ 8..... 73½ 2..... 74 1..... 74 8..... 74
6s, 1956 2..... 102¾ 1..... 102½ 6..... 102¾ 1..... 102¾ 70..... 102¾
develop 6½s, 1956 15..... 106¾
Stand Gas & E conv deb 6½s, 1933, 1st series 2(3)..... 97¼ 1..... 98½ 3..... 98¼ 1..... 98⅝ 1..... 98¼ 5..... 98⅝
Stand Milling 1st 5s, 1930 2..... 98
Tenn Elec 1st & ref 6s, Ser A, 1947 3..... 97⅝ 1..... 97¼ 19..... 97⅜ 3..... 97¼
Term As of St L ref 4s, 1953 10..... 83⅜
Tex & Pac 1st 5s, 2000 5..... 99⅝
La div B L 5s, 1931 1..... 97¼
Third Av ref 4s, 1960 3..... 50¾ 5..... 50½ 7..... 50 adj 5s, 1960 2..... 38¼ 1..... 54¼
Toledo Edison 1st 7s, 1941 4..... 109¾ 2..... 109 10..... 108⅞
Tol & O C 1st 5s, 1935 2..... 99⅞ 1(c)..102
Tol Trac L&P 6s, 1925 1..... 100¼
Ulster & Del 5s, 1928 1..... 99½
Union El L&P 5s, 1932 1..... 109
Union Oil of Cal 6s, Ser A, 1942 3..... 102¾
Union Pac 8s, 1928 14..... 104½
1st 4s, 1947 11..... 93 7..... 92¾
Union Pac 1st & ref 4s, 2008 6..... 86¼ 5..... 85⅝
1st lien & rf 5s, 2008 5..... 105¼
conv 4s, 1927 1..... 90¾ 5..... 90¾ 5..... 90⅝
23..... 90⅝
Un Tank Car eq 7s, 1930 1s?f.. 105 1s?f.. 104¼ 1s?f.. 104⅝
Un Drug conv 5s, 1941 5..... 115 5s?f.. 115 1..... 115¼ 1..... 115¼ 1..... 115¼
Un Fuel Gas 6s, 1936 3..... 97
Un Rys Inv Pitts.issue 5s, 1926 1..... 97¾
stmpd 33..... 98
Un Stores Rity Corp s f 6s, 1942 1..... 100¾
U S Rub 1st & ref 5s, '47 6..... 94 3..... 94½ 1..... 94¾ 1..... 94⅝
1st & ref 8s, 1930 7..... 104½ 2..... 104⅝ 1..... 104⅜ 1s?f.. 103⅞ 1(3)..105¼ 2..... 105¼
U S Sm Ref & M conv 6% notes 5..... 101¾
U S Steel Corp s f 5s, 1963 7..... 104¼ 2..... 104⅜ 2..... 104½ 21..... 104¾ 3..... 104¾ 5..... 104⅞
Utah Lgt & Tr 1st & ref 5s, Ser A, 1944 3..... 85
Utah Pow & L 5s, 1944 1..... 92
Utica Gas 5s, 1957 5..... 97
Vert Sug s f 7s, 1943 2..... 94
Va-Car Chem s f 7s, Ser A, 1947 1..... 62¾
Va Mid, Ser E, 5s, 1926 1..... 100¼
Ser F, 5s, 1931 2..... 100
Va Ry 1st 5s, 1962 10..... 96 10..... 96¼ 1..... 95¾ 2..... 95¼ 3..... 95⅜
Va Rwy & Pw 6s, 1934 8..... 92¼ 1..... 92½ 1..... 92¾ 1..... 92¼
Va & S W con 5s, 1958 1..... 85
Wab 1st 5s, 1939 4..... 100⅜
1st lien 4s, 1954 1..... 74⅞
2d 5s, 1939 10..... 92⅜
War Sug 1st s f 7s, 1941 1..... 102⅜ 5..... 102¾
War Sug Corp 7s, 1939, int rcts 1..... 81¼
Wash W Pwr s f 5s, 1939 2..... 100¼
West Lights Co 5s, 1950 5..... 99
West Elec 5s, 1944 2..... 93¼ 10..... 93½ 10..... 93¾ 11..... 93½ 10..... 93¾ 2..... 93½ 5..... 93⅝ 1..... 93½ 10..... 93¾
Wn Maryland 4s, 1952 2..... 63¾ 2..... 63⅝ 3..... 63¾ 1..... 63⅝
Western Pac 5s, 1946 29..... 91 2..... 90⅞ 1..... 91 2..... 92¼ 2..... 92¾
6s, Ser B, 1946 5..... 101⅝
West Penn Pw 5s, Ser A, 1946 9..... 94⅝ 1..... 94¾ 1..... 94 6s, Ser C, 1953 1..... 103¼ Ser E, 1963 1..... 92½ 3..... 92⅝ 4..... 93 2..... 93¼ 1..... 93¼
6½s, Ser F, 1933 19..... 100⅞ 2..... 100½ 2..... 100⅝
West Shore 4s, 2361 6..... 63
Wickwire Spnc Steel s f 7s, 1935 1..... 65⅞ 2..... 69 5..... 69⅝ 5..... 69½
Willys Overld 1st s f 6½s, 1933 3..... 97¼ 1..... 97⅛ 1..... 97⅜
Wilson & Co. 1st 6s, 1941 1..... 90⅝ 4..... 90⅞ 1..... 90⅞ 3..... 90¾ 4..... 90¼ 1..... 90⅞ 90
conv 6s, 1926 1..... 56¼ 1..... 56⅛ 8(3)..... 56⅜ 1..... 56⅝ 5..... 56⅜ 5..... 55¾ 2..... 55½
conv 7½s, 1931 5..... 63¾ 1..... 62¾ 2..... 63¼ 2..... 63 1..... 63⅛
Winchest Rep Arms 7½s, 1941 1..... 102
Wisconsin Cent'l Super & Dul div & term 4s, 1936 1..... 56⅛
Youngstown Sheet & Tube 6s (stmp), 1943 1..... 96¼ 5..... 96 2..... 96¼ 5..... 96⅝ 5..... 96⅞

New Issue

$1,550,000

Central Maine Power Company

First and General Mortgage Gold Bonds, Series C 5½%, due 1949

Dated August 1, 1924 Due August 1, 1949

Interest payable February 1 and August 1. Principal and interest payable in Boston. Non-callable during the first five years, thereafter callable in whole or in part on any interest date on six weeks' notice, at 105% and interest on August 1, 1929, and at various premiums thereafter. Coupon bonds in the denomination of $1,000 and $500, with privilege of registration as to principal, exchangeable for fully registered bonds in denomination of $1,000 and multiples thereof. Old Colony Trust Company, Boston, Trustee.

TAX PROVISION: The Company agrees to pay interest without deduction for any Normal Federal Income Tax to an amount not exceeding 2% which it may lawfully pay at the source.

The following information is from official sources:

The Central Maine Power Company's hydro-electric plants, transmission and distribution lines serve 178 cities, towns and communities and more than 400 industrial establishments in twelve of the sixteen counties in Maine. The principal places served are Augusta, Bath, Belfast, Brunswick, Gardiner, Rockland, Skowhegan and Waterville.

Capitalization
(As of August 1, 1924, including this financing)

Stock:	
Common	$2,500,000
Preferred 6% and 7% Cumulative	8,932,700
Debenture Notes 6% 1926	600,000
Bonded Debt:	
First and General Mortgage:	
Series A 7%, due 1941	3,000,000
Series B 6%, due 1942	$11,500
Series C 5½%, due 1949 (this issue)	1,550,000
Underlying and Divisional Bonds	5,340,500*

*Closed except for deposit with Trustee under the First and General Mortgage.

Earnings and Expenses
(As officially reported, Year ended June 30, 1924)

Gross Earnings	$2,940,747
Operating Expenses and Taxes, including Depreciation	1,517,020
Net Earnings	$1,423,727
Annual Bond Interest Charges, including this issue	609,488
Balance	$814,239

Net earnings over 2.3 times annual bond interest charges

We recommend these bonds for investment

Price 99 and interest, yielding about 5.57%

These bonds are offered for sale when, as and if issued, and received by us and subject to the approval of the Public Utilities Commission of the State of Maine, and subject to approval of all legal details. Temporary bonds are expected for delivery on or about August 15, 1924.

Complete circular on request.

Harris, Forbes & Co
New York

Coffin & Burr
Incorporated
New York

Wabash Railway Company
Equipment Trust 6% Gold Notes

Designed to indicate preference in favor of $6,539,600 notes of same issue

1. A short term obligation of a strong railway.
2. Supported by excellent earnings.
3. Possesses the recognized advantages of an equipment trust obligation, subject to prior claim of unstamped notes.

MATURITIES
January 15
$65,000 due 1932 $80,000 due 1934
75,000 due 1933 100,000 due 1935

Price 101¼, Yielding about 5.80%

THE EQUITABLE TRUST COMPANY
OF NEW YORK
37 Wall Street
347 Broadway 355 Madison Avenue

Investment Bonds

SHIELDS & COMPANY
MEMBERS NEW YORK STOCK EXCHANGE
27 Pine Street
New York

Why has no investor ever lost a dollar of principal or interest on any security bought of S. W. Straus & Co.? Write for our booklet A-2 and learn reason why.

S. W. STRAUS & CO.

New Issue

Kingdom of Norway

Twenty Year 6% External Loan Sinking Fund Gold Bonds

DUE AUGUST 1, 1944

Principal and interest payable in United States gold coin in New York

PRICE: 97½ and interest, to yield 6.22%

We recommend these bonds for investment and shall be pleased to furnish a fully descriptive circular upon request

A. C. ALLYN AND COMPANY
INCORPORATED
One Wall Street NEW YORK Phone Whitehall 2438
CHICAGO MILWAUKEE MINNEAPOLIS BOSTON

These bonds are offered subject to prior sale and change in price without notice. Orders may be telegraphed at our expense.

Financial Stocks

Bank Stocks

Trust Company Stocks

Bankers Capital Corporation
41 East 42nd Street
New York
Telephone Vanderbilt 1155

1,000 Shares

Pittsburgh, Fort Wayne & Chicago Railway Company
Preferred 7% Stock

Dividends guaranteed by the Pennsylvania R.R. Co.
(Payable Quarterly January 5th)

NO BONDED DEBT

The Fort Wayne owns the unmortgaged double-tracked main line of the Pennsylvania Railroad, between Pittsburgh and Chicago, and extensive Terminal properties in both cities.

Price, on application, to yield about 4.95%

Dividends on this stock are exempt to the individual from the Normal Federal Income Tax, and to a Corporation from the 12½% Federal Corporation Tax. If held by a Corporation this is equivalent to a yield from a taxable investment of 5.66%.

Joseph Walker & Sons
FOUNDED 1855
MEMBERS NEW YORK STOCK EXCHANGE
61 Broadway New York
Telephone Bowling Green 7040

SEEKS $100,000,000 IN RAILROAD SUIT

E. F. Brown Files Damage Claim Against New Haven and B. & M. Lines.

HOLDING COMPANY INVOLVED

Morgan and Rockefeller Estates Among Defendants In Contest Over New England Roads.

BOSTON, Aug. 6.—A suit asking damages of $100,000,000 was filed by Conrad W. Crocker today on behalf of E. F. Brown of Ipswich against the New York, New Haven & Hartford and Boston & Maine railroads, the Boston Railroad Holding Company, the estates of the late J. Pierpont Morgan, William Rockefeller and a score of others.

It is contended that these damages have resulted from the New Haven road's part in the control of the Boston & Maine. Mr. Brown is Chairman of the Boston & Maine Railroad Stockholders' Protective Committee.

The bill alleges that the Boston & Maine Railroad "has been despoiled, defrauded and injured to the amount of $100,000,000, and the stockholders of the Boston & Maine have been defrauded to a like amount."

It declares that the railroad had been paying regular dividends until the defendants, the New Haven and others, through the holding company, gained control of the road from 1909 until 1914.

Among the defendants named are Charles S. Mellen, former President of the New Haven; Lewis Cass Ledyard of New York, George F. Baker of New York, J. Pierpont Morgan, Herbert L. Satterlee, William P. Hamilton and Lewis Cass Ledyard, as executors under the will of J. Pierpont Morgan; Percy A. Rockefeller and John A. Aiber, executors under the will of William Rockefeller, and the executors of the estate of Theodore N. Vail and of Thomas De Witt Cuyler.

The complaint charges that the New Haven, from Oct. 1, 1909, until Oct. 17, 1914, controlled, either directly or through the holding company, the Boston & Maine, and that the control was illegal, constituting a combination in restraint of trade.

The bill charges conspiracies to injure and defraud the Boston & Maine and its stockholders, and that the railroad, after paying dividends for fifty years, was forced to suspend dividend payments about Oct. 17, 1914.

Diversion of fright to the New Haven from the Boston & Maine and the operation and rebuilding of equipment of the New Haven, to the detriment of the Boston & Maine, also are alleged.

Representatives of the New York, New Haven & Hartford Railroad in New York expressed the belief yesterday that the suit of Edward F. Brown was simply another step in an already long-drawn-out contest.

Officials of the company both in New York and Boston said that the papers in the case had not been served on them, and the only information they had was from newspaper reports. Under such circumstances they declined to comment on the case.

There have been numerous controversies between the stockholders and officials of the Boston & Maine and New Haven railroads. The latter now owns 28 per cent. of the stock of the Boston & Maine, and, according to a claim made by the officials of the Boston & Maine early this year, has been trying to get control of the property.

Officials of the New Haven company, at that time and since, have denied that they sought to obtain control of the property, declaring they sought to protect their interest in the Boston & Maine road.

The controversy, which started in 1921, has been brought up from time to time since, the Federal Court having twice passed on the position of the New York, New Haven & Hartford.

HAILS RULING ON SILVER.

Industry Is Pleased by Federal Board's Export Decision.

Silver men and related financial interests regarded as definitely encouraging yesterday the statement of the Federal Trade Commission, made in the form of a published announcement to the silver producers now meeting at Salt Lake City, that an export association could legally function provided that it did not restrict competition in the domestic market.

The silver industry has been trying to meet the conditions of the Webb-Pomerene act for more than a year, with a view to forming an export corporation which would solve some of the difficulties imposed by the cessation of silver purchases by the Government under the Pittman act. The last of these purchases was made in June, 1923, but legislation is now pending and said to be likely of passage in the next Congress, which would authorize further purchases amounting to more than 14,000,000 ounces at approximately $1 an ounce. To the end that the legal requirements for an export association could be accurately ascertained, a committee was organized last year to go into the matter. C. F. Kelly, President of the Anaconda Copper Mining Company, is the head of this committee, known as the Silver Producers' Committee.

The commission's statement, published yesterday, was said to be an answer to a questionnaire submitted by the silver men's committee.

FOREIGN BONDS BUOYANT.

Prospective European Settlement Provides an Impetus.

Foreign bonds continued their buoyant advances yesterday. The French Government 7½s and 8s were up 1¾ and 1½ points respectively, and gains in French city issues ranged from more than 1 point to as high as 3½ points. The Soissons bonds were up 3½ points and gains of more than a point were made by the Bordeaux, Lyons and Marseilles issue. The Department of the Seine securities moved up 2¼ points.

Strength in the foreign group, which was attributed to optimism over a prospective European settlement, was general, carrying United Kingdom bonds up fractionally. New highs for the year were made by the French city issues, the Reconstruction of Austria 7s, and Czechoslovakia bonds, among others. Good buying was reported even in corporate issues, the Paris-Mediterranean Railroad 6s being a feature with a gain of 2¾ points.

United States Government bonds rested after their advance of Tuesday, holding at or near their new record high prices established on Tuesday, while activity in the Third Liberty 4½s was conspicuous, $3,550,000 of these bonds having changed hands in the first two hours of trading, while for the day the figure ran up to about $5,800,000.

ROADS' FORCES UP IN MAY.

Show Slight Gain Over April, but 5.5% Decrease From a Year Ago.

Class 1 railroads of the United States paid their employes approximately one-quarter of a billion dollars in May, according to statistics compiled by the Interstate Commerce Commission. The number of employes was 1,792,504, a decrease of 5.5 per cent., compared with the same month last year, but a slight gain over April of this year.

A comparison of the number of employes and their compensation by months follows:

Month.	Employes	Total Compensation.
May, 1923	1,896,216	$239,679,283
June, 1923	1,933,289	259,127,789
July, 1923	1,954,887	261,935,549
August, 1923	1,973,505	270,187,563
September, 1923	1,948,917	256,217,197
October, 1923	1,936,494	271,005,549
November, 1923	1,899,545	249,668,024
December, 1923	1,795,779	224,662,006
January, 1924	1,740,927	229,350,351
February, 1924	1,752,289	230,915,920
March, 1924	1,760,283	241,466,859
April, 1924	1,787,217	236,909,288
May, 1924	1,792,504	240,029,128

MARKET AVERAGES.

STOCKS.

YESTERDAY'S RANGE.

	High.	Low.	Last.	Net Chge.
25 railroads	70.83	69.38	70.22	+.53
25 industrials	119.87	117.59	119.97	—.04
50 stocks	94.63	93.63	94.10	—

DAILY RANGE OF 50 STOCKS.

	High.	Low.	Last.	Net Chge.
Aug. 5	95.09	93.79	94.10	— .46
Aug. 4	95.36	93.59	94.56	+ .16
Aug. 2	94.60	93.78	94.42	+ .55
Aug. 1	94.73	93.48	93.87	+ .13
July 31	94.15	92.72	93.74	+ .76
July 30	93.63	92.28	92.98	+ .05
July 29	93.91	92.63	92.95	— .02

MONTHLY RANGE OF 50 STOCKS.

	High.		Low.		Last.
*1924	95.36	Aug. 4	93.48	Aug. 1	94.10
1923	93.11	Aug. 30	77.39	Aug. 4	82.70
1922	88.91	Aug. 31	82.84	Aug. 2	88.56
1921	65.37	Aug. 8	58.37	Aug. 25	61.93
1920	81.14	Aug. 2	75.04	Aug. 9	79.86

YEARLY RANGE OF STOCKS.

*1924	95.36	Aug. 4	82.25	Apr. 22	94.10
†1923	92.52	Mar. 6	76.32	July 5	78.63

Full Years.

1923	92.52	Mar. 6	77.15	Oct. 25	84.15
1922	93.06	Oct. 18	66.21	Jan. 10	86.86
1921	73.13	May 6	58.35	June 21	68.80
1920	94.07	Apr. 3	62.70	Dec. 22	67.90
1919	90.59	Nov. 5	69.73	Jan. 21	80.69

DOMESTIC BONDS.

YESTERDAY'S CLOSE.

		Net Change. Day.	Month.	Year.
40 issues	81.11	—.11	+.58	+4.72

DAILY RANGE OF 40 DOMESTIC BONDS.

Aug. 5	81.22	—.14	July 29	81.50	—.06
Aug. 4	81.36	—.02	July 28	81.56	—.13
Aug. 2	81.38	..	July 26	81.69	+.05
Aug. 1	81.38	—.05	July 25	81.64	+.04
July 31	81.41	—.01	July 24	81.60	+.03
July 30	81.42	—.08	July 23	81.57	+.14

YEARLY RANGE OF 40 BONDS.

	High.		Low.		Last.
*1924	81.69	July 25	76.93	Jan. 2	81.11
†1923	79.48	Jan. 3	76.95	July 5	76.39

Full Years.

1923	79.48	Jan. 3	75.59	Oct. 2	76.71
1922	82.54	Aug. 22	75.01	Jan. 3	79.12
1921	76.31	Nov. 29	67.56	June 30	75.27
1920	78.74	Oct. 21	65.87	May 21	68.66
1919	79.05	June 2	71.05	Dec. 7	72.60

FOREIGN BONDS.

YESTERDAY'S CLOSE.

		Net Change. Day.	Month.	Year.
10 Govt. issues	101.27	+.38	+.92	+1.37

DAILY RANGE OF 10 FOREIGN BONDS.

Aug. 5	100.02	+.12	July 26	100.33	+.07
Aug. 4	100.90	+.03	July 25	100.26	—.10
Aug. 2	100.87	+.12	July 24	100.34	+.14
Aug. 1	100.75	+.10	July 23	100.22	+.06
July 31	100.65	+.18	July 22	100.16	+.06
July 30	100.47	—.10	July 21	100.10	+.19
July 29	100.57	+.21	July 19	99.91	—.06
July 28	100.36	+.03	July 18	99.97	—.16

YEARLY RANGE 10 FOREIGN BONDS

*1924	101.27	Aug. 5	97.31	Jan. 5	101.27
†1923	100.43	July 24	96.20	Jan. 30	99.90

Full Year.

1923	101.14	June 7	96.92	Jan. 30	97.33

*To date. †To corresponding date last year.

JULY IRON PRODUCTION DECREASED 15 PER CENT.

Lowest Since January, 1922—Active Capacity at Month-End Small.

Notwithstanding the admittedly better buying of steel last month, yesterday's statement of the country's iron production in July showed a further decline to the lowest monthly total of the year. The output, as computed by The Iron Age, was 1,784,899 tons, or 57,577 tons a day, against 2,026,221 tons in June, or 67,541 tons a day—a falling off of nearly 15 per cent. from the daily rate of June.

July showed a net loss of seventeen in active blast furnaces, making a total of 126 going out in the four months since March. The 144 furnaces in blast on Aug. 1 had a daily capacity of 55,850 tons, against 62,200 tons for the 161 furnaces active on July 1.

The blast furnace performance of last month is less than half that for July last year—3,678,000 tons—and it falls below the 1,816,000 tons of August, 1922, when the industry was in the double grip of the coal and railroad strikes. The Iron Age comments on this showing that "so low a rate being out of line with present consumption, August is expected to arrest the decline, if it does not bring an upturn."

Monthly output during the last three years compares as follows, in tons:

	1924.	1923.	1922.
July	1,784,899	3,678,334	2,405,565
June	2,026,221	3,676,445	2,361,028
May	2,615,110	3,867,694	2,306,879
April	3,533,428	3,549,736	2,072,114
March	3,466,066	3,523,868	2,035,920
February	3,074,757	2,994,187	1,629,991
January	3,018,800	3,229,604	1,644,951
	1923.	1922.	1921.
December	2,920,982	3,086,898	1,649,086
November	2,804,295	2,849,703	1,415,481
October	3,149,158	2,637,844	1,246,876
September	3,122,212	2,083,720	985,538
August	3,449,493	1,816,170	954,193

Average daily output during July makes the following comparisons with preceding months, in tons:

	1924.	1923.	1922.	1921.
July	57,577	118,656	77,592	27,889
June	67,541	123,548	78,701	35,494
May	84,358	124,764	74,409	39,394
April	107,781	118,324	69,070	39,768
March	111,809	113,673	65,675	61,468
February	106,026	106,935	58,214	69,167
January	97,384	104,181	53,063	77,945
	1923.	1922.	1921.	1920.
December	94,225	99,577	53,196	87,222
November	96,476	94,990	47,183	97,830
October	101,586	85,092	40,215	106,212
September	104,184	67,791	32,850	104,310
August	111,274	58,586	30,780	101,629

The May, 1923, production was the largest on record. As against that month's daily average of 124,764 tons, the highest in wartime was 113,942, in September, 1918. The smallest since the war was 27,389 tons, in July, 1921, which was also the lowest since December, 1903.

PETROLEUM OUTPUT UP.

American Production Last Year 129,583,000 Barrels Over 1922.

WASHINGTON, Aug. 6.—The total supply of crude petroleum for the United States for 1923 was 814,422,000 barrels, an increase of 129,583,000 barrels over the previous year, according to figures given out today by the Department of the Interior. Domestic production for 1923 was 732,407,009 barrels, and imports 82,013,000 barrels.

Indicated crude petroleum deliveries to domestic consumers were placed at 714,316,000 barrels and exports at 17,385,000 barrels.

Producers' stock of crude petroleum at the close of 1923 were 9,850,000 barrels, or an increase of 1,422,000 over the preceding year.

The number of oil producing wells in the United States on Dec. 31 was approximately 200,100, with an average capacity a well a day of 6.6 barrels.

Extra Dividend Declared.

The Federal Light and Traction Company has declared an extra dividend of 75 cents on the common stock in 6 per cent. cumulative preferred stock and the regular quarterly cash dividend of 1 per cent., both payable Oct. 1 to stock of record Sept. 15; also the regular quarterly dividend of 1½ per cent. on the preferred, payable Aug. 30 to stock of record Aug. 16.

FINANCIAL NOTES.

The Trust Department of the Guaranty Trust Company will be prepared next Monday to deliver definitive bonds in exchange for the outstanding temporary Series "D" bonds issued under Cleveland, Cincinnati, Chicago & St. Louis Railway Company Refunding and Improvement Mortgage, dated June 1, 1919.

Lage & Co. announce the opening of a municipal bond department under the management of Robert W. Morey.

A. Y. Cowen & Co. have issued a circular giving a brief outline of the New York Railways reorganization plan, together with a statement showing the relationship between the old and new securities.

Outwater & Wells have issued their August Quotation Bulletin containing list of high-grade public utility, industrial, bank and trust company securities.

SKELLY OIL GROSS LOSS.

First Six Months Show $9,068,220, Against $11,720,118 in 1923.

Net income of the Skelly Oil Company and subsidiaries for the first six months of 1924 was $1,499,945 after interest, depreciation and depletion, but before Federal taxes. This compares with $4,329,970 after interest, but before depreciation and Federal taxes, in the first half of 1923. The earnings for the first half of 1924 are equivalent to $1.82 a share on the $25 par value common stock of the company.

The gross income of the company for the first six months was $9,868,220, compared with $11,720,118. The expenses were $5,087,758 in the period just closed, compared with $7,005,503 in the same period of last year.

Manhattan Electric Profits.

Net profit of the Manhattan Electric Supply Company for the first six months of 1924 was $111,373, equivalent to $1.59 a share earned on the outstanding 70,000 shares of no par value capital stock. This compares with $114,166, or $1.63 a share, in the first half of 1923.

ROADS ARE BUYING STEEL.

Orders for Equipment and Rails Expected to Reach $10,000,000.

Railroads of the United States and Canada are in the market for $10,000,000 worth of equipment and rails, it was reported yesterday. Orders and inquiries for rails alone in the last week have represented purchases amounting to more than $4,000,000. Delivery in each instance was for the second half of 1924.

The largest single order for some time was that of the Norfolk & Western for 47,000 tons of steel. The Texas & Pacific is inquiring for 10,000 tons, the Southern for 11,500 tons, and the Canadian National for 10,000 tons. Whether or not these orders are placed depend upon the future trend of general business, and the conditions in the steel market, it was stated yesterday.

Other railroad demands for steel will result from the order of the Missouri Pacific for 1,000 automobile cars and the Chesapeake & Ohio for 1,000 car bottoms. Another railway order that will figure in the steel market shortly is that of the Mexican State Railways for 1,440 freight cars.

BID AND ASKED QUOTATIONS

FOREIGN ISSUES.

Closing quotations for Government and municipal bonds issued in this country and in American currency values:

		Bid.	Asked
Argentine 5s, 1945	M. & S.	82	83
Argentine 6s, 1957	M. & S.	93¾	94
Argentine 7s, 1927	F. & A.	102¼	102⅝
Austrian Gov. 7s, 1943	J. & D.	96¼	96⅝
Belgium 6s, 1925	J. & J.	100⅝	101
Belgium 7½s, 1945	J. & D.	108⅜	110
Belgium 8s, 1941	F. & A.	108	108¼
Brazil Cent. Rys. 7s, 1952	J. & D.	84	85
Can. Steamship 7s, 1942	M. & N.	93	96
Carlsbad 8s, 1951 ctfs	M. & N.	94½	97
City of Bergen 8s, 1945	M. & N.	109¾	110
City of Berne 8s, 1945	M. & N.	110¼	110¾
City of Bordeaux 6s, 1934	M. & N.	88¼	89
City of Gt. Prague 7½s, '52	M. & N.	91¾	91¾
City of P. Alegre 8s, 1961	J. & D.	96¾	98
U. S. of Brazil 8s, 1941	J. & D.	96¾	96¾
U. S. of Brazil 7½s, 1952	A. & O.	100¾	101
Dom. of Canada 5s, 1926	A. & O.	101¼	101¼
Dom. of Canada 5½s, 1929	F. & A.	103¾	103¾
Dom. of Canada 5s, 1931	A. & O.	101¼	101¾
Dom. of Canada 5s, 1952	M. & N.	102¾	103
Holland-Am. Line 6s, 1947	A. & O.	98½	99
Hungary 7½s, 1944, w. i	F. & A.	87½	88
Rep. of Colom. 6½s, 1927	A. & O.	98¾	98¾
Rep. of Chile 7s, 1942	M. & N.	104	104
Rep. of Chile 8s, 1941	F. & A.	108½	109
Rep. of Chile 8s, 1926	A. & O.	103½	103¾
Rep. of Chile 8s, 1946	M. & N.	109	109¼
Rep. of Haiti 6s, 1952	J. & D.	89¾	91
Chinese Gov. 5s, 1951	J. & D.	46	47½
City of Christiania 8s, '45	A. & O.	109¾	110¾
City of Copen. 5½s, 1944	J. & J.	94¾	95
City of Montevideo 8s, '52	M. & N.	91	91¾
Czechoslovak Rep. 8s, '51	A. & O.	100¾	100¾
Czechoslovak Rep. 8s, '52	A. & O.	99¾	100
Rep. of Bol. s. f. 8s, 1947	J. & J.	93	93
Rep. Cuba, ext. 5s, 1944	M. & S.	95½	95¾
Rep. Cu'a ext. 5s, 1949	F. & A.	92½	93
Rep. Cuba ext. 4½s, 1949	F. & A.	87¾	87¾
Rep. Cuba 5½s, 1953	J. & J.	96¾	96¾
Denmark 8s, 1945	A. & O.	110	110½
Denmark 6s, 1942	J. & J.	99¾	100
Dan. Mun. 8s, Ser. A, '46	F. & A.	109	109¼
Dan. Mun. 8s, Ser. B, '46	F. & A.	108	108½
Dutch East Indies 6s, 1947	J. & J.	96	96½
Dutch East Indies 6s, 1962	M. & S.	95¾	96
Dutch East Ind. 5½s, '53	M. & S.	89¾	90
Dutch E. Ind. 5½s, rects.	M. & N.	89¾	90
El Salvador 8s, 1948	J. & J.	101½	102
Fram. Ind. & Dev. 7½s, '42	J. & J.	95	95¼
French Gov. 7½s, 1941	J. & D.	103	103¼
French Gov. 8s, 1945	M. & S.	106½	106¾
Finland 6s, 1945	M. & S.	88½	89
Italy 6½s, 1925	F. & A.	100¾	100¾
Japanese 4s, 1931	J. & J.	79¾	80
Japanese 4½s, 1925	F. & A.	97½	97¾
Japanese 4½s, 2d ser., '25	J. & J.	97½	97¾
Japanese 6½s, 1954	F. & A.	92½	92¾
Oriental Dev. 6s, 1953	M. & S.	86¾	86¾
Jurgens U. M. W. 6s, 1947	J. & J.	80¾	81
City of Lyons 8s, 1934	M. & N.	83¾	89
City of Marseilles 8s, 1934	M. & N.	83¾	89
City of Soissons 6s, 1936	M. & N.	87½	88
U. S. of Mexico 4s			20
U. S. of Mex. 4s, '54, assd.	J. & D.	17½	19
U. S. of Mexico 4s, 1910	J. & J.	20¾	21¾
U. S. of Mexico 5s			45
U. S. of Mex. 5s, '45, assd.	Q. Jan.	31	33½
U. S. of Mexico 5s, 1913	J. & J.	33½	36½
King. of Neth. 6s, 1972	M. & S.	98½	99¼
King. of Neth. 6s, 1954	A. & O.	99½	100
King. of Norway 6s, 1940	A. & O.	111¾	112
King. of Norway 6s, 1952	A. & O.	97½	98
King. of Norway 6s, 1943	F. & A.	97½	97¾
King. of S. C. & S. 8s, '62	M. & N.	85	85½
Paris-Lyons-Med. 6s, 1958	F. & A.	82¼	82¾
Paulists Ry 7s, 1942	M. & S.	94	96
State of Queens'd 6s, 1947	F. & A.	102¼	102¾
State of Queens'd 7s, 1941	A. & O.	100	100½
State of Rio Grande do Sul 8s, 1946	A. & O.	96¾	97
Rio Janeiro 8s, 1946	A. & O.	94¼	95¼
Rio Janeiro 8s, 1947	A. & O.	94½	95
Dom. Rep. 5s, 1958	A. & O.	A102	102¾
Dom. Rep. 5½s, 1942	M. & S.	90¾	91
State of Sao Paulo 8s, '36	J. & J.	90¾	99¾
City of Sao Paulo 8s, '52	M. & N.	94½	97
Dept. of the Seine 7s, '42	J. & J.	94	94¼
King. of Sweden 8s, 1939	J. & D.	103½	103¾
Swiss Confed. 8s, 1940	J. & J.	114	114¾
Swiss Gov. 5½s, 1946	A. & O.	96¾	97
City of Tokio 5s, 1952	M. & S.	63¼	63½
Rep. of Uruguay 8s, 1946	F. & A.	104½	105½
City of Zurich 8s, 1945	A. & O.	106¾	110½
Un. K. 5½s, 1929	F. & A.	110	110¼
Un. K. 5½s, 1937	F. & A.	104¾	104¾
U. S. Copen 6s, 1937	J. & J.	92	92½

U. S. GOVERNMENT PRE-WAR LOANS.

Closing quotations for Government bonds:

	Bid.	Asked.		Bid.	Asked.
2s, r, 1930	103⅜	104⅛	Pan 2s, r, 1938	103½	105
2s, c, 1930	103⅜	104⅛	Pan 3s, r, 1961	94½	96¼
3s, r, 1946	95	97¼	Pan 3s, c, 1961	94½	96¼
3c, c, 1946	95	97¼	P I 4s, '34	91	93
4s, r, 1925	100⅝	101¼	P I 4s, '35	91	93
4s, c, 1925	100⅝	101¼	P I 4s, '36	91	93
Pan 2s, r, 1938	103½	105			

Closing quotations for stocks in which there were no transactions:

	Bid.	Asked.		Bid.	Asked.
Adams Ex.	86	88	Auto Sales	3	5
Ad. Rumely	11	12	Do pf	13½	15
Do pr.	35	39	Bald Lo pf.	114	115
Alb & Sus.	191	..	B & A pf.	90¾	91¾
Alle & W.	98	..	Bar. Leath.	18	24
Do pf.	90	95	Do pf.	90	95
Alli Rty.	115	..	Bayuk Cig 1st pf.	94	97½
Allis-Ch M pf.	96½	90½	Do 2d pf.	93¾	100
Am. Bk. N	55	56½	B'ch Creek.	37½	..
Am B Sug pf.	73½	74¾	B-Nut pf.	111½	..
Am B M.	27	28½	Blumenthal Bpt. E. S.	2¼	6
Am B S & Fdy	80¾	82	Do 1st pf	30	..
Do pf.	104½	107	Do 2d pf.	5	9¾
Am C & F pf.	123	125	Brown Sh.	45¾	47
Am Chicle.	21¾	22¾	Do pf.	57	62
Am Coal.	64	..	Bush Ter.	2¾	3½
Am Ice pf.	80	81¾	B, R & P.	56	75
Am La F pf.	92	98½	Do pf.	74	81
Am Lo pf.	120	121	Buff & S.	..	110
Am Metal pf.	110¾	112¼	Do pf.	..	84
Am R pf.	120	127¾	Burns Bros.	107	108
Am Roll M pf.	104	..	Do pf.	97	100
Am Snuff.	140	149½	Cal Pack.	86	87
Do pf.	98	100	Cal Pet pf.	95¼	97½
Am Stl Fd pf.	104½	105¾	Cal & Ar.	51¾	52¾
Am T & C.	38	41	Can. So.	64¾	..
Am Tob pf.	104	105	Case (J I)	46	49
Am W W & E pf.	97	98	Cent R M.	27	28½
Do 6% pf.	89	90	Do pf.	95	96
Am Whl pf.	90	93	C'tain-teed	26	29¼
Am Wl pf.	101	102	Do 1st pf	75	80
Am Wr Pa pf ctfs.	..	4¾	C & O pf.	107¾	108
Am Zinc.	8	9	Chi & Alt.	4¾	5¼
Ann Arbor	13	15	Do ctfs.	4¾	5
Do pf.	33	36	Do pf cfs	11¾	12
Arnold C.	9½	9¾	C & N W pf.	106	108½
Art Metal.	15	16	Chi Pn. T.	86½	87
Asso D G pf.	99	100	Ch. St. P., M & Om.	42¾	43¾
A, G & W I pf.	19¾	21	Do pf.	80	85
Atlas Por.	49	52	C, C, C & St. L.	132	133
Do pf.	86	90	Do pf.	85	..
Atlas T.	8¼	9	Cl & Pitts.	68	..
Auto K H.	2½	3	C & P pf.	72¾	74
Mont Pow pf.	106	108¾	C & P sp.	39	..
Mor & Es.	78	78½	Clu-P pf.	102	103
Mull Body.	15	16	Coca-Cola pf.	91	93
Do pf.	86	..	Col & I pf.	96	..
Nash Mots.	108	109	Col & So.	34½	36
Do pf.	99¼	100	Do 1st pf	59¼	60
N, C & St. L.	132½	135	Do 2d pf.	50	53
Nat C & S.	53	57	Comp T R.	..	¼
Do pf.	92	96	Conley T F.	9¼	11
Nat Ld pf.	116¼	118	Con. Cigar.	18	20
Nat Rys of M 1st pf.	2¾	4¼	Do pf.	75¾	77
Do 2d pf.	1¾	3¾	Cons Dist.	..	¼
Nat Supply pf.	102¾	105	Cosden pf.	87	90
Nat. Surety	155	163	Crex Carp.	31	35
N'pt N & H	..	..	Cruc S pf.	89	91
N G & E pf.	83	93	Cuba H R pf.	73	78
N Y, B & M B pf.	90	..	Cuba Tr. pf.	72	73
N Y A B. A	80¾	81¾	C-Am Sug pf.	95	99
N Y Can pf.	84	87	Cuban D S pf.	42	45¾
N Y Dock pf.	48	49½	D P & Li.	90	..
N Y L & West	80¾	102	Do pf.	83	..
N Y Shipb.	14	16	D & R 1st pf.	96	98½
N Y S Ry.	24	..	D, S S & A	2	3
N Y Steam pf.	94	95½	Do pf.	5	8
Nis L & O pf.	100	..	Du P deb.	89	89¼
N & W pf.	73	78	Dur Hos'y.	15	20
Nor Cent.	74	75	Do pf.	65	..
Nunnally.	17¾	20¼	Dug Lt 1st pf.	102½	106½
O B & R.	1¾	1¾	Do pf.	100	102
Ohio F S.	35	35½	Elk H Coal pf.	21	26½
Onyx Hos'y	20	23	Em Brant.	2¼	3
Do pf.	60¼	62	Do pf.	11	14¾
Ont Min.	4¾	5¾	End-J pf.	108	109
Orph Circ.	20¼	30¾	Erie 2d pf.	38	39¾
Do pf.	90¼	97	Erie & P.	58	58¾
Otis El. pf.	104	106¼	Fam P pf.	94	96¾
Owens Bot pf.	107¾	108	Fairbanks.	3¼	3½
Do 1st pf.	49	56	F M & S pf.	9	11¾
Do 2d pf.	22	33	Fed L & T pf.	75	77
Pac Mail.	9	10	Fifth Av B ctfs.	11¼	..
Pac T & T.	89	93	Fisk R 1st pf.	51	54
Do pf.	90	91	Gardner M.	3¾	4
P & R.	2¼	3	G A T Car.	41¾	42
Do pf.	28	40	Gen Bak'g pf.	112	..
Pa & Fl.	1	2	Gen Cgr.	88	..
Pa C & C.	25¼	29	Do pf.	105	108
Pa Ed pf.	97	104	Do d pf.	104	106
Pannay pf.	103½	..	Gen M pf.	86	88½
P & R. cfs.	1	2	Gen Refrac	34	34¾
& I ctfs.	49¼	50¾	Gimbel Bros	54	55
Phil Co 6% pf.	85	85½	G'drich pf.	78¼	79
Ph Morris.	13¼	14	G U A R. pr pf.	90	96
Phillips-J.	67	72	Gray & D.	4	5
Do pf.	80	91	Gt W Sug pf.	107¾	..
Ph Hos'y.	19	20	Do pf.	107	108
Do pf.	84	90	G B & W.	60	70
P, C, C & St. L.	95	..	Greene-C.	15¾	16½
Pitts Coal.	58½	59	Guan Sug pf.	90	92½
Do pf.	93½	97½	G, M & N.	19	20
P, Ft W & C.	128	..	G S S 1st pf.	106	..
Do pf.	140	141	Hack Wat.	18½	..
Pitts S pf.	101	105	Hanna 1st pf.	89	91
Pitts Ut pf ctfs.	12¾	13½	Helme.	61¾	62
P R A Tob.	52	60	Homestake.	41¼	42
P & R cfs.	20¾	..	Hyd Steel.	¾	1
Do pf.	45¼	46	Do pf.	5½	6
P S J. 7% pf.	97¾	98	Ill C pf.	110	110½
Pure O 8% pf.	105	108	Ind Pn.	73	75
Do pf.	95	98	Indian Ref pf.	74½	..
P S Corp pf.	116	117	Rand M.	32¼	34
Pub Ser N J pf.	120	..	Rdg 1st pf.	85¾	86
Pull Co.	45	46	Do 2d pf.	36	36½
Pullman.	116	..	Rem-R pf.	6	8
Pyr Con pf.	6	8	Do 1st pf.	87	90
Pyrene.	6	7	Do 2d pf.

REPORT ON AUSTRIA TELLS IMPROVEMENT

Commissioner General Advises League of Progress Despite the Financial Crisis.

HUNGARY'S BUDGET PASSED

Smith Gives His Approval—Rise in Sterling Benefits Hungarian Currency.

Copyright, 1924, by The New York Times Company.
Special Cable to THE NEW YORK TIMES.

VIENNA, Aug. 6.—Commissioner General Zimmermann's eighteenth report to the League Council on Austria is drawn up with somewhat more optimism than his two immediately preceding reports, in spite of the prevailing financial crisis.

The Commissioner draws attention to the great increase of the State revenues from the customs and tobacco monopolies, which are reserved for the payment of interest and service of the international loan, but which have far surpassed the sums required. He also points out that, as a result of the stability of the crown, the standard of living and of wages has greatly improved.

Whereas revenue from direct taxation has decreased owing to the crisis, the revenues from indirect taxation have gradually improved as a result of the new tariff and doubling of the turnover tax.

The Commissioner criticizes the project of the high tariff on fats and corn.

By the middle of August the League Financial Committee is expected to pass the final word on Austria's normal budget, when the decision as to the use of the remainder of the loan will also be made, which is an important factor in the economic life of Austria and an issue of some contention between Herr Zimmermann and the Government. The remainder of the loan amounts to $43,000,000, and it is significant that if Austria is making use of the lower price of the New York market, she has rebought the loan to the amount of $320,000.

The Commissioner refers to the financial crisis, stating that the franc speculation was not the only cause of the present crisis, but only hastened it. He points out that recent events in Austria have caused not only distrust abroad but an exaggeration of the facts, and that it is a mistake to believe that because a few banks have gone bankrupt, all Vienna banks are involved in the speculation.

A great increase in the price of grain in the last weeks, which caused an increase in the price of bread, has caused great concern throughout Austria.

Commissioner General Smith has passed Hungary's monthly budget for August, calculated in gold crowns.

Revenues from taxation in the last quarter, together with the last part of the forced loan, have already reduced the deficit in Hungary's budget considerably.

Hungary having fixed the level of the crown on the basis of the pound sterling, is now profiting from the rise in sterling, to the great satisfaction of the Hungarian people, who for the first time in many years see a ray of hope in reconstruction.

WEATHER FAVORS CORN AND WHEAT

Corn Needs More Moisture in Some Sections, However—Spotted as to Cotton.

The weekly report of the Department of Agriculture issued at Washington yesterday in part follows:

"Early cotton made fair growth in Texas except in the extreme southern portion, while the late crop made very good advance in the extreme western and northwestern portions, but poor elsewhere. There were complaints of premature opening and shedding, with plants blooming at the top; picking made excellent progress in the South. Because of drought, cotton is fruiting poorly in Louisiana, with considerable shedding and further deterioration in the north and west portions. Only light showers occurred in Mississippi, where the growth was slow, with complaints of poor fruiting, while only fair advance was noted in Southern Arkansas. In Northern Arkansas progress was very good, with favorable reports as to fruiting, and the growth was mostly satisfactory in Oklahoma, although there was some wilting and shedding in southern counties because of insufficient moisture.

"Good cotton-growing weather prevailed in Tennessee, where rain was beneficial, while the warm, showery weather favorably affected the weather in much of Alabama, with favorable reports on fruiting. Progress and condition of cotton continued very good in Georgia, with plants heavily bolled and opening in the south, although many localities are now too dry, with complaints of shedding.

"Moderate to rather high temperatures prevailed in the principal corn-producing States, and moisture was ample in most sections. Under these conditions corn made generally good advance, and in many districts excellent growth was reported. Progress was only fairly good, however, in Iowa, where the crop continued unusually late, with only an occasional field up to the average for this date; while much has been abandoned in the Missouri lowlands. The eastern third of Kansas had splendid corn-growing weather, where much corn has reached the roasting ear stage; but elsewhere in that State it is silking and tasseling, and conditions are critical because of insufficient moisture. Growth was satisfactory in Northern Oklahoma, but it was too dry in the south. There was steady improvement in Missouri, but stands are very uneven, due to late replanting. Excellent growth was reported from Illinois and fair to good advance in Southern Indiana, but rain is needed in parts of Northern Indiana. The crop made very good to excellent progress in Ohio, where conditions are fairly good generally, although the plants are tasseling rather low. Corn needs rain in most Middle Atlantic States, and also in many East Gulf districts, and further deterioration was reported in the West Gulf area.

"Spring wheat matured rapidly in North Central States with favorable weather prevailing. While there has been considerable infection of late wheat by black stem rust in North Dakota, the crop has ripened rapidly, with harvest under way, and the bulk of it is now advancing beyond danger of this disease.

"Harvest made good progress also in Minnesota, with fair to excellent yields both as to quality and quantity, while much was cut during the week in South Dakota. Cutting was beginning in Montana, but considerable damage has been done to Spring wheat in that State by dry weather. The weather was favorable for threshing of Winter wheat in the principal producing States, except there was some interference with trains in parts of Illinois and Southern Missouri. Threshing made excellent progress in Kansas, while yields are reported as very satisfactory in Nebraska. Threshing reports from the Ohio Valley States indicate yields ranging from fair to excellent."

Railroad Shares Offered.

Joseph Walker & Sons are offering 2,000 shares of Pittsburgh, Fort Wayne & Chicago Railway Company 7 per cent. preferred stock at a price to yield about 4.90 per cent. This company owns the unmortgaged double-tracked main line of the Pennsylvania Railroad between Pittsburgh and Chicago and terminal properties in both cities.

FOREIGN EXCHANGE.

Alternate Periods of Buying and Selling Cause Erratic Movement —List Finishes Strong.

European exchanges yesterday fluctuated just as erratically as they did on Tuesday. Starting strong, and then for an hour or two running beyond initial rates on good buying, the list ran into a period of profit-taking which lasted until early afternoon, when a renewed inquiry brought rates back for substantial improvement. Dealers put the nervous and excited sessions of the week down to the effort of speculators to "jump" the news, the circulation of rumors, first, good, bringing heavy buying orders and higher rates, and then unfavorable reports liquidation and professional selling, which sends the market off.

Sterling closed at a gain of ¾ cent, at $4.46⅞, after having ranged between $4.46⅛ and $4.45¼. French francs were 3 points higher at the close at 5.49 cents, after a similarly wide swing as in sterling. A special movement in Belgian francs which got up to 5.16 cents, an overnight gain of 22½ points, was explained by covering of short interest in this bill. Swiss francs again established a year's high at 18.85 cents, while Italian, Spanish and mid-Europeans were strong. Far Easterns and South Americans were steady.

WEDNESDAY, AUG. 6.

Range of Rates, Sight Exchange.

	High.	Low.	Final.	Tuesday's Final.
LONDON	$4.46¾	$4.45¼	$4.45⅞	$4.45½
PARIS	5.53⅛	5.40	5.49	5.41
ROME	4.41½	4.40	4.41	4.40
AMSTERDAM	38.57	38.53	38.55	38.59
*BERLIN	4.16⅛	4.16⅛	4.16⅛	4.16⅛
MADRID	18.45	18.42	18.44	18.44
STOCKHOLM	26.65	26.62	26.63	26.63

*Value of $1 in billions of marks.

Closing Rates.

In the subjoined table the quotation on sterling represents dollars and decimals of a dollar; all others represent cents and decimals of a cent. Quotations preceded by the decimal mark indicate a price measured in fractions of a cent.

Europe.

	Wednesday.	Tuesday.	Week Ago.	Year Ago.
STERLING—Par $4.86⅝ per sovereign.				
Demand	4.45⅞	4.45½	4.35⅝	4.56⅛
Cables	4.46⅛	4.45⅝	4.40	4.56⅝
Com., 60 days	4.41⅝	4.40⅝	4.30⅛	4.52½
Com., 90 days	4.40⅜	4.41⅛	4.25⅛	4.52⅛
FRANCE—Par 19.3 cents per franc.				
Demand	5.49	5.41	5.02	5.68
Cables	5.49½	5.41½	5.02⅛	5.68½
ITALY—Par 19.3 cents per lira.				
Demand	4.41	4.40	4.33	4.39¾
Cables	4.41⅛	4.40¼	4.33⅛	4.39¾
BELGIUM—Par 19.3 cents per franc.				
Demand	5.06⅛	4.98⅛	4.54⅛	4.41½
Cables	5.07	4.94	4.55	4.42
GERMANY—Par 23.8 cents per mark.				
Demand	.0000000000024		.0000000000024	
Cables	.0000000000024		.0000000000024	
AUSTRIA—Par 20.3 cents per crown.				
Demand	.0014⅛	.0014¼	.0014½	.0014¼
Cables	.0014⅜	.0014¼	.0014½	.0014¼
CZECHOSLOVAKIA—Par 20.3 cents per crown.				
Demand	2.95⅛	2.97	2.97	2.93¼
Cables	2.95⅛	2.97	2.97	2.93¼
DENMARK—Par 26.8 cents per krona.				
Demand	16.13	16.26	16.12	16.22
Cables	16.15	16.28	16.14	16.26
FINLAND—Par 19.3 cents per finmark.				
Demand	2.52	2.52	2.51	2.77¼
Cables	2.52	2.52	2.51	2.77¼
GREECE—Par 19.3 cents per drachma.				
Demand	1.79	1.83	1.78	1.85
Cables	1.82	1.86	1.81	1.88
HOLLAND—Par 40.2 cents per florin.				
Demand	38.55	38.59	38.15	39.86
Cables	38.59	38.63	38.19	39.40
HUNGARY—Par 20.3 cents per crown.				
Demand	.0015	.0015	.0015½	.0060
Cables	.0013	.0013	.0013½	.0060
NORWAY—Par 26.8 cents per krona.				
Demand	13.78	13.84	13.58	16.17
Cables	13.80	13.86	13.58	16.20
*POLAND—Par 19.3 cents per sloty.				
Demand	19.3	19.3	19.3	.00015
Cables	19.3	19.3	19.3	.00015
PORTUGAL—Par $1.0805 per escudo.				
Demand	2.95	2.95	2.80	3.98
Cables	3.00	3.00	2.85	4.01
RUMANIA—Par 19.3 cents per leu.				
Demand	.45⅝	.44½	.44	.50¼
Cables	.45⅞	.44½	.44	.50¼
SPAIN—Par 19.3 cents per peseta.				
Demand	13.44	13.44	13.31	13.93
Cables	13.46	13.46	13.33	13.94
SWEDEN—Par 26.8 cents per krona.				
Demand	26.62	26.60	26.62	26.85
Cables	26.65	26.64	26.62	26.87
SWITZERLAND—Par 19.3 cents per franc.				
Demand	18.85	18.81	18.48½	18.25
Cables	18.87	18.83	18.50½	18.28
YUGOSLAVIA—Par 19.3 cents per dinar.				
Demand	1.23	1.22	1.19	1.08
Cables	1.23	1.22	1.19	1.08

Far East.

CHINA—Cents per silver dollar for Hongkong: per tael for Shanghai and Peking.				
Hongkong—				
Demand	53.25	53.125	53.00	52.00
Cables	53.375	53.25	53.125	52.125
Peking—				
Demand	76.50	75.50	75.00	72.00
Shanghai—				
Demand	73.18	73.15	72.75	69.75
Cables	73.25	73.25	72.875	69.875
INDIA—Calcutta: Cents per rupee, nominally stabilized at one-tenth of a pound sterling.				
Demand	32.25	32.44	31.88	34.48
Cables	32.37	32.56	32.00	30.60
PHILIPPINE ISLANDS—Manila: Par 50 cents per silver peso.				
Demand	49.25	49.25	49.25	49.25
Cables	49.50	49.50	49.50	49.50
JAVA—Par 40.2 cents per florin.				
Demand	38.25	38.25	38.00	38.625
JAPAN—Par 49.8 cents per yen.				
Demand	41.18	41.19	41.00	48.79
Cables	41.25	41.25	41.12	48.91

South America.

ARGENTINA—Par 43.44 cents per Argentine paper dollar.				
Demand	33.13	33.37	32.87⅝	33.25
Cables	33.25	33.50	33.00	33.35
BRAZIL—Par 32.45 cents per paper milreis.				
Demand	10.12	9.87	10.00	10.15
Cables	10.18	9.93	10.06	10.20
CHILE—Par 36.5 cents per paper peso.				
Demand	9.68	9.92	9.58	12.25
Cables	9.73	9.97	9.91	12.30
PERU—Par $4.8665 per pound.				
Checks	4.14	4.14	4.13	4.20
Cables	4.15	4.15	4.14	4.21
URUGUAY—Par $1.0342 per gold peso.				
Demand	77.46	77.70	76.92	76.18
Cables	77.81	78.06	77.27	76.53

Canada.

MONTREAL—Par 100 cents per Canadian dollar.				
Demand	99.62	99.87	99.62	97.60

Russian Currency.

Prices for pre-revolution Russian ruble notes were as follows (par 51.40 cents per ruble):

	Bid.	Asked.
100-ruble notes	.15	.17
500-ruble notes	.10	.11

*Effective July 1, by Government decree, sloty replaced mark; relation fixed at 1,800,000 Polish marks for one sloty. Present price is for new currency, while for year ago per paper mark.

CORPORATE MEETINGS TODAY

For Dividend Action.

American Locomotive Co., preferred and common stocks.

Annual Meetings.

Empire & Bay State Telegraph Co.
Silversmiths Mines, Ltd.

Special Meeting.

Wells, Fargo & Co.

SECURITIES AT AUCTION.

Following securities were sold at the auction salesrooms of Adrian H. Muller & Sons, auctioneers, yesterday:

10 shares Apawamis Holding Corporation, $31 lot.

$300 Whitby Holding Corporation 6% registered bonds, $21 lot.

41 shares of the Fairbanks Company preferred, $11.50 per share.

700 shares Interborough Consolidated Corporation common, $1 lot.

3 shares Lincoln Safe Deposit Company of New York, $223 per share.

$500 New York City registered 4% bond, due May, 1959, 94⅝%.

50 shares National Paper and Type Company, $70 per share.

$50 U. S. 3d Liberty Loan 4¼% bond, due 1928, $90½.

$50 U. S. 4th Liberty Loan 4¼% bond, due 1933-1938, $50.

15 shares Submarine Boat Corporation, no par, $83 lot.

100 shares Tonopah Mining Company of Nevada, $1 each, $185 lot.

Sugar Exchange Seat Brings $6,850

The New York Coffee and Sugar Exchange membership of the estate of Truman L. Palmer has been purchased by George H. Finlay & Co. for $6,850. This is the same price brought by the last seat sold on this exchange.

NO BUILDING BOOM THUS FAR IN JAPAN

Anticipated Construction Program Fails to Materialize, Says a Returned Traveler.

WHOLE FAR EAST IN SLUMP

Only Real Activity Is in Hongkong and Shanghai, G. S. Brown, Cement Man, Reports.

The anticipated construction program of Japan has failed to materialize, according to G. S. Brown, President of the Alpha Portland Cement Company, who has just returned from a three months' study of conditions in the Far East, including the construction industry in Japan, China and the Philippines.

"Temporary structures sufficient to house the people have been erected," he said yesterday, "but little permanent construction has been started, and when I was there no one seemed to have any knowledge as to when active, permanent reconstruction would be started. There is a surplus of all sorts of construction materials in Japan. Indeed, the construction industry is in a depressed condition in all parts of the Far East, except Hongkong and Shanghai. The disturbed political condition in China prevents any extensive work, while in the Philippines fear that the islands will be given independence by the United States has the same effect."

According to Mr. Brown, the building program in Shanghai and Hongkong is financed by wealthy Chinese from the interior of that country who "are fearful that they will lose their wealth because of the present disturbed political conditions and are therefore putting it in Hongkong and Shanghai, where the English insure stability of government."

Cement prices are low all through the Far East," Mr. Brown said. "I was very forcibly impressed by the fact that despite the highest wages known in those countries a workman in one of the cement factories in the Orient who might wish to use a barrel of cement about his home—if he were fortunate enough to have one—would be obliged to work roughly three days in order to make sufficient money to purchase it, while the average workman in the cement mills of the United States earns enough in one day to purchase three barrels."

BUY BACK OIL SHARES.

Last of the Mammoth Sold for Short Account Is Covered.

The last of the stock of the Mammoth Oil Company, sold for short account at the time this company received much publicity in connection with the Teapot Dome investigation, has been "covered" by those who sold, according to reports in the financial district yesterday. According to the information, a block of 1,400 shares of the stock was absorbed in the open market a few days ago at $31 a share and delivered to the purchasers of the short stock, thus netting the sellers a handsome profit.

The stock of the Mammoth Oil Company was selling around $65 a share on the Curb last January, just before the Teapot Dome investigation was at its height. A group of traders was then credited with having sold 3,300 shares for short account. Later the stock was suspended from trading on the Curb, and H. F. Sinclair and his associates were said to have bought up the available supply. It was also said at the time that efforts were made to settle the outstanding short accounts, but demands of $150 a share were turned down by the short interests. The matter was not pressed for fear of further publicity, according to Wall Street information, but the last of the short interests have now been covered.

DEFICIT REPORTED BY ROAD.

Minneapolis & St. Louis Operated at $1,212,105 Loss In 1923.

The annual report of the Minneapolis & St. Louis Railroad for 1923 showed a deficit of $1,212,105, after taxes and charges, compared with a deficit of $1,161,934 in the previous year, according to the published report yesterday. The railroad was operated by the corporation from the first of the year to July 22, and from that time it was managed by a receiver.

The report showed gross business of $16,524,961 in 1923, compared with $15,558,247 in 1922. Operating expenses increased more that $900,000, so that the operating income was only about $50,000 greater for 1923 than in 1922.

Total assets were $54,775,931, compared with $89,669,947 in 1922, as the result of the writing off of more than $6,000,000 in deferred assets. Bills payable were reduced from $4,540,000 in 1922, to $2,981,644, and the report showed that there were $200,000 in receiver certificates outstanding at the close of the year.

DECLARED DIVIDENDS.

Company.	Rate.	Payable.	Record.
Central Ark. Ry.			
L. pf.	1¾	Q Sept. 2	Aug. 15
Curtiss Aeroplane Motor pf.	2½	SA Sept. 2	Aug. 15
Federal Light & Tract.	$1	Q Oct. 1	Sept. 15
Do.	75c	St. Oct. 1	Sept. 15
Do. pf.	1½	Q Aug. 30	Aug. 16
Homestake Mining	50c	M Aug. 25	Aug. 20
Hudson Cos. pf.	35c	— Sept. 2	Aug. 20
Jones & Laughlin Steel pf.	1¾	Q Oct. 1	Sept. 15
Ludlow Mfg. Assoc.	$2	Q Sept. 2	Aug. 6
Manhattan Shirt	$1.50	Q Sept. 2	Aug. 15
Newmarket Mfg.	$	Q Aug. 15	Aug. 6
Ohio Oil	50c	Q Sept. 30	Aug. 23
Whitman Mills of New Bedford	$2	Q Aug. 15	—

SHORT-TERM NOTES.

Security.	Rate.	Date.	Bid.	Ask.	Yield.
Alum. Co. Am.	7	Nov., 1925	103	103¼	4.30
Do	7	Oct., 1933	107⅛	107½	5.90
Am. Thread	6	Dec., 1925	103¼	103½	5.00
Anac. Cop. Co.	6	Jan., 1950	106⅜	106⅝	5.60
Anglo-Amer. Oil Co., Ltd.	7½	Apr., 1925	102⅝	102¾	8.65
Bell Tel. Co. of Can.	7	Apr., 1925	102	102¼	3.55
B. & O. R.R. Sec.	6	July, 1925	102⅝	103	5.15
Can. North. Ry.		Mar., 1926	100⅝	101	3.50
Cent. Argentine	7	Dec., 1926	103¼	103½	5.60
Cent. S. E. Cor.	7	June, 1929	100⅜	101¼	5.80
Cent. States El.	7	Mar., 1929	100⅜	102¼	6.25
Chi. R. I. & P.	5	July, 1926	96⅞	97	5.50
Childs Co. cv.	6	June, 1929	103⅜	104¼	5.00
Columb. G. & E.	5	Mar. 1, '25	100⅜	100⅝	3.80
Empire G. & F.	7	May, 1926	98	98½	7.95
Federal Sugar	6	May, 1923	99⅜	99¾	5.90
Fisher Body	6	Feb., 1925	100⅞	100⅞	3.60
Gen. Pet.	6	Apr., 1928	100⅜	100⅝	5.40
Gen. Cigar	6	Dec. 1, '25	101⅛	101⅜	4.20
Do	6	Dec. 1, '26	101⅝	101¾	4.50
Do	6	Dec. 1, '27	101⅝	102	5.33
Gulf Oil	6	Dec., 1937	96	96⅜	5.25
Gulf Oil of Penn.	5½	J.-J.'25-'28	100¼	101½	4.10
Hocking Valley	5	May, 1950	100⅝	101¼	4.95
Humble O. & R.	5½	July 15, '32	99⅛	99½	5.50
Kans. City Term.	5½	Nov., 1925	102¼	102½	4.10
Kennecott Cop.	7	Feb., 1930	106⅛	106½	5.85
Lake S. & M. So.	6	Sep., 1925	98	98¼	5.60
Mass. Gas.	6	Apr., 1927	99⅜	100¼	4.90
Mo. Pac. R. R.	5	July, 1927	99½	100	5.00
Phil. Rap. Tr.	6	Dec., 1925	100⅝	101¼	5.10
Pillsbury Flour	7	Oct., 1925	99¾	99¾	7.40
Pure Oil	5½	F.-A.'24-'26	100	100⅜	
Rem. Arms Co.	6	Apr., 1927	99	99¼	6.90
Selvay & Co.	5	Apr., 1928	100¼	100⅝	5.30
Sloss-Shef. S. & I.	6	Aug., 1920	101⅛	101¼	5.60
S. O. of N. J.	4½	May, 1933	107⅞	108¼	5.25
Swift & Co.	5	Oct., 1932	94½	95	5.00
Union Pac. R. R. Co. cv.	5	July, 1927	99¾	99⅞	4.10
Vacuum Oil	7	Apr., 1926	107	107⅜	5.20
West. El. & Mfg.	7	May, 1931	108¼	108⅝	5.20
Wheel. & L. E.	7	July, 1926	100¼	100⅝	5.30
Wis. Cent.	5½	Apr. 15, '27	101	101¼	5.00

GOVERNMENT OBLIGATIONS.

Following are the prices paid in the open market for United States Treasury certificates of indebtedness and notes of the different issues:

Month.	Year.	P.C.	Bid.	Ask.	Yield.
September	1924	5¼	100⅜		1.50
December	1924	4¼	100⅛	100⅛	1.77
March	1925	4	101	101⅛	2.12
March	1925	4¼	101⅛	101⅛	3.09
June	1925	4¼	101⅛	101⅛	3.45
December	1925	4¼	101⅛	101⅛	3.93
March	1926	4¼	101⅛	101⅛	4.18
September	1926	4¼	101⅛	101⅛	4.36
March	1927	4¼	101⅛	101⅛	4.41
December	1927	4¼	101⅛	101⅛	4.41

MISCELLANEOUS MARKETS

PUBLIC UTILITY STOCKS.

	Bid.	Asked.
Adirondack Power & Light	32	35
Adirondack Power & Light pf.	96	97
Alabama Tran., Lt. & Power	46	47½
American Gas & Electric	75	76
American Gas & Electric pf.	45½	46½
American Light & Traction	129	131
American Light & Traction pf.	93	94
American Power & Light	320	325
American Power & Light pf.	90¼	91½
American Public Utilities	78	80
Appalachian Power	76	76½
Appalachian Power pf.	87	90
Arkansas Light & Power	54	
Arkansas Light & Power pf.	91	92½
Carolina Light & Power	142	145
Cities Service	144	145
Cities Service pf.	74¼	74⅝
Cities Service pf. B.	6⅞	7
Cities Service bankers' shares	14⅜	14⅝
Colorado Power	35	35½
Colorado Power pf.	93	94
Columbus Ry., Power & Light	115	
Columbus Elec. & Power 1st pf.	130	
Columbus Elec. & Power 2d pf.	97	
Commonwealth Power Corp.	93¼	
Commonwealth Power Corp. pf.	79½	81½
Continental Gas & Electric	58	60
Continental Gas & E. partic.	77	83
Continental Gas & E. prior	85½	90
Cont. Gas & Elec. Pr. pf. w. war	6	
Consumers' Power 6% pf.	90	98
Eastern Texas Electric, stk.	68	70
Eastern Texas Electric pf.	97	
Electric Railway Securities	14	15
Electric Bond & Share	101	102
El Paso Electric, new stock	66	68
Empire Gas & Fuel	87	91
Federal Utilities	10	
Federal Utilities pf.	75	
General Gas & Electric	52½	54½
General Gas & Elec. conv. pf. A	60	64
General Gas & Electric pf. A	101	104
General Gas & Electric pf. B	117	
Galveston-Houston Electric	33	41
Galveston-Houston Electric pf.	71	74
Illinois Power & Light pf.	93	95
Kentucky Securities Corp.	70	73
Kentucky Securities Corp. pf.	70	73
Lehigh Power Securities	78	80
Mich. Elec. pf. A	5	6
Mississippi River Power	29	31
Mississippi River Power pf.	87	90
Mountain States Power	23	27
Mountain States Power pf.	86	
National Power & Light	182	184
National Power & Light pf.	90	92
North Carolina Pub. Ser. pf.	90	91
Northern Ohio Electric	10¾	12
Northern Ohio Electric pf.	29	30
Northern Ontario Lt. & Power	52	56
Northern Ontario Lt. & Pow. pf.	70	72
Northern States Power	100¾	103¼
Northern States Power pf.	94	96
Northern Texas Electric	61	
Northern Texas Electric pf.	70	73
Oklahoma Gas & Electric pf.	90	
Pacific Gas & Electric pf.	90¼	91¾
Portland Ry., Lt. & P.	37	38
Portland Ry., Lt. & P. pf.	74	76
Power Sec. Corp.	9¼	11½
Power Sec. Corp. pf.	35	38
Puget Sound Power & Light	60	62
Puget Sound Power & Lt. 6% pf.	79	82
Puget Sound Power & Lt. 7% pf.	100½	104½
Republic Railway & Light	38½	39½
Republic Railway & Light 6% pf.	66	67½
Sierra Pacific Electric	17	18
Southern California Edison	97¾	98¾
Southern Cal. Edison 7% pf.	103	105
Southern Cal. Edison 8% pf.	118	
So. Power & Light	26	
Standard Gas & Electric pf.	49	50
Tampa Electric Co.	155	
Tenn. Electric Power	36½	37¼
Tenn Electric Power 1st 6% pf.	79	81
Tenn. Electric Power 2d 6% pf.	65	65¾
Tenn. Electric Power 7% pf.	102	103
United Am. El., bankers' shares	15½	15¾
United Gas & Electric	34½	36
United Gas & Electric pf.	77	79
Vermont Hydro-Electric pf.		94
Western Power	29	30
Western Power 7% pf.	80	82
West Va. L., Heat & Power pf.	94½	96½
West. Penn. Power 7% pf.	103	104

FOREIGN SECURITIES.

Security.	Rate.	Issue.	Bid.	Asked.
Arg. (rescission)		1845	64	66
Arg. (unlisted)	5	Sep.,*1945	79½	80⅜
Belg. Restoration	5	1919	38	41
Bel. Prem.	5	1920	41	44
Bolivia	6	*1940	79½	80
Brasil	4½	1883	42	44
Brasil	4	1889	36	40
Brazil	4	1910	37⅜	39½
Brazil	5	1895	46	48
Brit. Exchequer	5⅝	*1925	87⅜	88⅜
British Fund	4	1910	76½	78½
Brit. Nat. W. R.	5	*1929-47	87⅜	89⅜
Brit. Nat. W. R.	5	Oct.,*1927	93⅝	95⅝
Brit. Nat. W. R.	5	*1929	91⅜	93⅜
British Victory	4½	Sep., 1919	80⅜	82⅜
Canada	5	1937	102⅛	
Canada	5½	Nov.,*1933	104⅜	105⅜
Cent. Pac. R. R. (Eur. iss.)	4	*1946	70	70⅝
Chi., Mil. & St. P. R. (Eur. iss.)	4		72¼	73
Chile	5	1911	72	76
City of Palotas	5	1911	53	56
Colombia	6	1918	67	70
Costa Rica	5	1911	60	64
Cuba	6	*1929	99	100
French Gov. Vic.	5	Jan., 1931	37	39
French Loan	4	1917	31	32
French Loan	4	1920	44¼	46¼
French Loan	5	1920	43	45
Italian War Loan	5		42⅜	43⅜
Paris-Orleans Ry.	6	*1956	44½	47½
Midi R.	6	*1960	44½	47½
Russian rentes	6	1894	7⅜	8¼
Uruguay	5	1919	67	69

*Maturity date.

CANADIAN SECURITIES.

Security.	Rate.	Date.	Bid.	Asked.
Alberta	5	1926	100⅜	101¼
Alberta	5	1948	98½	100
Alberta	5½	1928	101⅜	102½
Alberta	5½	1947	102⅜	104⅜
British Columbia	4½	1928	100	100⅜
British Columbia	5	1925	100¼	100⅝
British Columbia	5	1948	98¾	100⅛
British Columbia	6	1926	102	102⅜
Edmonton	5	1935	94	96
Edmonton	5½	1947	97	99
Manitoba	5	1926	100¼	101¼
Manitoba	5	1948	100½	102
Montreal	5	1954-55	99	100¼
New Brunswick	6	1931	104	105½
Nova Scotia	6	1926	101	101¾
Nova Scotia	5	1930	101	102¼
Ontario	5	1926	100¼	101¼
Ontario	5	1942	100	101½
Ontario	5½	1937	103¾	104⅝
Ontario	5	1943	100¾	101⅜
Quebec	5	1928	100¾	101⅜
Saskatchewan	5	1942	98¾	100
Saskatchewan	6	1927	102⅜	103¼
Toronto	5	1937	99¾	100
Winnipeg	5	1943	98¾	100

GUARANTEED STOCK

Company.	Rate.	Bid.	Asked.
Alb. & Susquehanna R. R.	11	102	106
Atlanta & Char. Air Line	9	169	173
Canadian Pacific	9	54	56
Cleve. & Pitts. R. R.	7	69¼	70½
Erie & Kalamazoo	8½	77	80
Ft. Wayne & Jack. pf.	6½	106	108
Georgia R. & Bank	10	100	120
Hold'g Stock Telegraph	6	108	111
Lackawanna R. R. of N. J.	4	79	80½
Minn., St. P. & S. S. M.	4	58	60
Morris & Essex R. R.	7⅛	171½	170
Mobile & Birmingham pf.	6	64	66
N. Y., L. & W. R. R.	6	99	101
Northern R. R. of N. J.	6	58	61
Oswego & Syracuse	9	95	97
Pitts., Boston & L. E.	8	28	30
Do pf.	8	58	60
P., Pt. W. & Chicago	7	139½	140¼
Rensell. & Saratoga R. R.	7	113½	115
United N. J. R. R. & Can.	10	199	201
Utica, Chen. & Susq.	6	114	117
Valley R. R.	6	97

RATES DON'T YIELD 7%, PHONE CO. SAYS

Forced to Use Surplus to Meet Expenses, Counsel Declares at P. S. C. Hearing.

RECORDS ARE SUBMITTED

Case Goes Over to Sept. 9 After Several Witnesses Testify for the Petitioner.

The hearings of the Public Service Commission on the application of the New York Telephone Company for increased rates began yesterday, and after several exhibits were submitted adjournment was taken until Sept. 9.

The company is now charging an increase of 10 per cent. in this city over the rates fixed by the commission, through an order of the Federal court. A special master is to be appointed to take testimony and report to the court with recommendations. Recently the commission, by a vote of 2 to 3, rejected the company's application for a temporary increase.

Frankland Briggs, counsel for the company, called B. F. Young, assistant chief accountant, and schedules were submitted to show that the present rates are insufficient to yield 7 per cent. on the value of the company's property. According to the books, the assets of the company in 1922 amounted to $516,144,808, in 1923 to $558,466,945 and for the first six months of the current year to $570,027,144. Among its liabilities for the first half of 1924 the company charged a total capital stock of $229,684,200.

The schedules showed that in 1922 the total surplus and undivided profits were $31,925,551, in 1923 $31,022,687 and for the first six months of 1924 $28,754,304. Total revenues in this city for the first six months of the current year were $43,061,485, and the expenses $39,408,457, leaving net earnings in the city of $3,673,026. It was explained that these earnings included the 10 per cent. increase allowed by the Federal court since May 1, which amounts to $956,895.

The company showed that since 1920 its surplus has decreased by more than $15,000,000, while its fixed capital has steadily increased, and that the percentage of surplus to fixed capital has shrunk from 19 per cent. in 1920 to about 6 per cent. at the present time. Mr. Briggs told the commision that owing to insufficient earnings the company had been forced to use its surplus to meet operating and other expenses.

Assistant Corporation Counsel M. M. Fertig represented the city, and the State was represented by M. H. Winkler. When the hearing was over, Commissioner Van Voorhis said he understood that during the last four or five months the company had spent $500,000 in excess of its budget. Mr. Briggs promised to supply him details of this expenditure at the next meeting.

Air Brake Earnings $3,979,075.

The Westinghouse Air Brake Company and subsidiaries for the six months ended June 30 report net earnings of $3,979,075 after depreciation and taxes, equivalent to $5.05 a share (par $50) on the outstanding $39,358,880 of capital stock.

Buffalo & Pittsbugh Report.

Earnings of the Buffalo, Rochester & Pittsburgh Railway Company for July were $1,246,711, a decrease of $873,534 compared with the same month of last year, according to the regular report made public by the company yesterday.

SILK STRIKE THREATENED.

15,000 Union and Non-Union Workers Present New Demands.

After a long conference between officials of the Associated Silk Workers and delegates from the non-union silk factories of Paterson, it was announced yesterday morning that unless demands of the workers, which have just been submitted to the manufacturers, are granted, there will be a general walkout of 15,000 employes in Paterson at 10 A. M. next Tuesday. The three cardinal demands of the workers are that they be granted a forty-four-hour week without any night work; that they be employed on only two looms instead of the four now handled by one worker, and that they be granted a 10 to 15 per cent. increase in wages.

Under prevailing conditions the employes are working a forty-four-hour week, but it was pointed out in the ultimatum that many of the factories are keeping the men at work at night time to obviate Saturday work, and thus run the mills on a straight five-day basis. The weavers employed in the majority of the big Paterson mills are now operating three or four looms, and they insist that in the future no weaver shall run more than two looms at one time. This system has been in use ever since the silk strike of 1911, when the workers were on strike twenty-seven weeks.

There are at present 6,000 members in the Associated Silk Workers' Association, and, with their non-union sympathizers, it is believed that 15,000 workers will walk out next Tuesday unless their demands are granted. Because of slack conditions, it was said, there are hardly more than 15,000 workers engaged at the present time, and the threatened strike would cause an almost complete shutdown. Other local labor organizations have not as yet taken any action.

Frederick Hoelscher, Secretary of the Associated Silk Workers, stated yesterday that there had been no outside agitation and that the demands have been drawn up by local labor leaders in Paterson.

WALTER I. WILLIS DINED.

Queensboro Chamber of Commerce Honors Ex-Secretary.

Three hundred members of the Queensboro Chamber of Commerce attended the testimonial dinner last night at the Hotel McAlpin for Walter I. Willis, who resigned as Secretary of that organization early in July after about fourteen years of service. After accepting his resignation the directors elected Mr. Willis a Vice President of the chamber.

A mahogany hall clock with three sets of chimes was presented to Mr. Willis by H. Rushe Williams, formerly President, on behalf of the chamber. In accepting the gift Mr. Willis spoke of the development of Queens Borough since 1910 as one of the most interesting examples of community growth anywhere in the world.

"In less than fifteen years there had been a growth in population, he said, of about 500,000, and in the year just passed there had been filed more than 25,000 new buildings which would cost $157,000,000. In 1910 the Long Island Railroad carried 30,000,000 passengers, compared with 80,000,000 during 1923. During the present year, he said, there will be paid at the forty-four stations on the five rapid transit extensions about $80,000,000 cash fares.

Mr. Willis is to become the Vice President of the Three-in-One Oil Company.

Hudson Companies' Meeting Sept. 17

Directors of the Hudson Companies have called a meeting of stockholders for Sept. 17 to vote on the recommendation that the Hudson Companies be dissolved and shares of the Hudson & Manhattan Railroad Company be distributed among the stockholders.

BUSINESS LAGS HERE; REVIVAL IN EUROPE

But Review of the Federal Reserve Board Sees Hope in Rise of Farm Prices.

COTTON SITUATION IS GOOD

Domestic Unemployment Is Noted—European Trade Is Better Than in 1922 and 1923.

WASHINGTON, Aug. 6. — Continued recession in almost every business field, with agricultural producers favored by rising prices, constituting an outstanding exception to the trend, was shown in the Federal Reserve Board's monthly review of business conditions, made public today. The countries of Europe, at the same time, were declared to be experiencing a commercial revival of sizable extent.

Steel, textile, automobile and non-ferrous metal industries of the country entered July with decreased employment, the review said, while railroad shipments, running 15 per cent. below the volume of a year ago, and sales in distributing channels of the retail and wholesale trades alike dropped off. Accompanying declines were noted in wholesale price levels and in the volume of commercial loans extended by banks.

The redeeming condition in the line of agricultural production was noted chiefly in the cereal growing regions, although cotton was said to be promising a fair-sized crop at prices somewhat above Spring levels.

Drought in the Western range country and bad weather in scattered tobacco growing sections were adverse factors reported in the agricultural field.

Building operations, which have proceeded apace in the United States for many months, in June were declared to have shown seasonal contraction, but to be still involving construction, with a value considerably above the average.

Business activity abroad has sharpened, the review said, under the encouragement of better national fiscal and currency policies and lessened tensity in international relations.

"Economic conditions in Europe during the first half of 1924 have been characterized by an increase in industrial activity," it was added. "There was a growth in domestic and foreign trade, and in many countries smaller fluctuations in prices and exchange rates.

"Countries whose currencies depreciated violently in 1922 and 1923 have since adopted financial reforms resulting during the year in greater stability and, in consequence, business in those countries was no longer under the constant necessity of adjusting itself to wide uncertainties in monetary values and was conducted more directly with reference to general economic developments.

"Beginning with the latter part of 1923 and continuing until May of this year, unemployment through a large part of Europe has diminished, production in basic industries has increased and, in contrast to preceding years, the time and character of change in the business situation in the different countries has shown a considerable degree of uniformity.

"More recently there have been indications of slackening in production and trade, but for the first half year as a whole business has been more active than for corresponding periods in either 1922 or 1923."

PONZI ENDS FEDERAL TERM.

Get-Rich-Quick Wizard Is Then Arrested by State and Gives Bond.

BOSTON, Aug. 6.—Charles Ponzi, whose get-rich-quick operations cost those who invested with him several million dollars, was for a short time a free man again today.

Released from the Plymouth County Jail, where he had served three and a half years as a Federal prisoner, he was surrendered to the State courts to meet charges of larceny on ten indictments. He was admitted to bail in $14,000 and will come before the Superior Court for a hearing on Sept. 10.

PLYMOUTH, Mass., Aug. 6.—Charles Ponzi, his term as a Federal prisoner ended, left the Plymouth jail today.

Four years ago Ponzi attracted the attention of the whole country by his offer to pay huge interest on short term investments in his Securities Exchange Company of Boston, which purported to deal at great profit in international postal reply coupons through the depreciation in foreign exchange. Thousands of persons entrusted millions to him, and many of them received the promised profits.

Ponzi was convicted in the Federal court on charges of using the mails in a scheme to defraud, and was sentenced to jail for five years. With the usual remittance for good behavior this term expired today.

Taken from jail in 1922 to stand trial in the State court on charges of conspiracy and larceny, the prisoner was acquitted, but other indictments are pending against him.

FAILED TO REACH THE BANK.

Firm's Employe Believed to Have Met Foul Play From Robbers.

Beadleston & Woerz of 291 West Tenth Street fear George H. Drumm, a trusted employe for twenty years, who has been missing since Monday, has met with foul play. Drumm, who is 40 years old and lives at 789 East 183d Street, the Bronx, was last seen when he started for a bank at 470 Broadway to deposit $1,500, mostly in checks.

Officials of the firm said yesterday that they believe robbers had learned of the deposits he was in the custom of taking to the bank and set upon him, expecting to realize a greater sum than he happened to have.

Sao Paulo Banker Is Arrested.

BUENOS AIRES, Aug. 6 (Associated Press.)—Dr. Jose Carlos de Macedo Soares, one of the foremost citizens of Sao Paulo, Brazil, President of the Sao Paulo Commercial Association and of the Bank of Sao Paulo, today was arrested and sent to Rio de Janeiro under military guard, according to a message from Santos to La Nacion. While the insurrectionists were in control of Sao Paulo it was Dr. Soares who endeavored to arrange an armistice between the rebels and the besieging Federals.

ENDS LONG CAREER AS AN ELECTRICIAN

David E. Drake, 50 Years in Business, Retires After 34 Years With Westinghouse.

HONORED AT A LUNCHEON

Officials of Company Tell How Salesman Made Many Pioneer Installations.

David E. Drake, dean of the sales department of the Westinghouse Electric and Manufacturing Company, who had been in the electrical industry for more than fifty years and for thirty-four years with the Westinghouse Company, retired yesterday. He will make his future home at San Diego, Cal. A gold-filled purse was presented to Mr. Drake, who is 76 years old, at a luncheon in his honor given at the Railroad Club by officials and members of the Westinghouse sales department.

Speeches in which the work and long service of Mr. Drake were extolled were made by E. M. Herr, President of the Westinghouse Electric and Manufacturing Company; Loyal A. Osborne, President of the Westinghouse International Company, and other company officials who had been associated with Mr. Drake.

It was pointed out how, in 1890, the Weston Company was absorbed by the United States Electric Light Company, Mr. Drake became superintendent of construction for the new concern, and as the United States Company was pushing the sales of electric machinery with vigor it fell to Mr. Drake to make many pioneer installations. Among these were:

1879—The first arc lamps in New York, which illuminated Harry Miner's Theatre and part of the Bowery, and were supplied by current from a station in Centre Street.

1880—The first electric lights in Newark, supplied by one of the first central stations in America, located in Mechanic Street.

1880—The first arc lights in Chicago, which were installed by the Palmer House on the occasion of the meeting of the Republican National Convention that nominated Garfield.

1881—Incandescent lamps on the Pennsylvania Railroad ferry boats. Arc lights in the United States Mint, Philadelphia.

1882—Lighted the Capitol at Albany.

1883—Lighted the Brooklyn Bridge. Lighted the Washington Monument.

In 1888 the United States Company was absorbed by the Westinghouse Electric Company to form the Westinghouse Electric and Manufacturing Company and Mr. Drake continued in this same work. He went into the sales department in 1894 when the company abandoned contract work of this kind. He has been credited with much of the enormous development in electric railroading that has taken place in the last twenty-five years. He is still very active.

COUNTERFEIT PLANT SEIZED

Secret Service Agents Find Press in Rhode Island Barn.

PROVIDENCE, R. I., Aug. 6.—A printing plant, including a platen press, on which it is believed approximately $50,000 in counterfeit $10 notes on the Federal Reserve Bank of Boston recently were printed for distribution in New England and New York City, has been seized in a barn at Harrisville, R. I., by United States Secret Service operatives.

The secret service men here are positive the plant was connected with the band of ten alleged counterfeiters who were arrested in Providence ten days ago in simultaneous raids conducted in the Latin quarters of the city. The seizure is taken here as the culmination of an investigation conducted in Rhode Island for the last four months under the direction of Joe Palma, Chief of the Secret Service Bureau in New York City.

MORATORIUM IN BRAZIL.

Sao Paulo Commercial Paper Gets an Extension of 45 Days.

BUENOS AIRES, Aug. 6.—President Bernardes of Brazil has signed the moratorium law voted by Congress for the State of Sao Paulo, whereby all commercial bills and others are extended forty-five days from the respective dates on which they are due, says the Rio de Janeiro correspondent of La Nacion.

The same newspaper's Santos correspondent reports that the battleship Minas Geraes and the other Brazilian war vessels which were stationed at Santos during the critical period of the rebellion at Sao Paulo City are sailing tomorrow for Rio de Janeiro.

Lehigh Power Notes.

The Guaranty Trust Company is asking proposals at not exceeding 101 for the sale to it of Lehigh Power Securities Corporation ten-year 6 per cent. secured gold notes. The trust company has on hand $2,341,220 to be absorbed for sinking fund purposes, and there is now outstanding $9,884,200 of these notes against a total of $18,410,700 originally issued, of which $8,526,500 has already been retired. Proposals will be received to Aug. 20 next.

D. & R. G. Suit Instituted.

DENVER, Aug. 6.—A suit pressging a bitter legal controversy over the fixing of the upset price for the Denver & Rio Grande Western Railroad, under a foreclosure sale, was filed in the United States District Court here today by Harold Palmer, acting for himself and other holders of first and refunding mortgage bonds of the road.

Coming to Seek Credit for Greece.

ATHENS, Aug. 6.—Minister of Foreign Affairs Roussos today announced his intention of proceeding to Washington in September to endeavor to obtain the remainder of Greece's credit of $33,000,000, his American friends having cabled him that the time was propitious for favorable action on the part of the American Government.

NEW INCORPORATIONS

New York Charters.

Special to The New York Times.

ALBANY, Aug. 6.—Forty-nine new corporations, with an aggregate capitalization of $794,500 were chartered today. They include:

Morgan & Mansbach, Manhattan, realty, $1,000; W. E. Morgan, L. Mansbach, S. Marks. (Attorneys, Stern & Marks, 70 West 40th St.)

My-T-Good Waffle Shops, Lake Ronkonkoma, restaurant, $2,000; E. Putt, E. G. French. (Attorney, J. A. Bowen, 381 Pearl St., Brooklyn.)

Rolanfin Corp., Jamaica, builders, $100,000; F. J. Lancaster, F. A. Rogers, H. S. Weller. (Attorneys, Weller & Rogers, Jamaica.)

Bella Vista Construction Co., Nassau, $20,000; P. A. Fauci, A. and R. Mayo. (Attorneys, Schettino & Boylan, 132 Nassau St.)

Haywood & Brady, Manhattan, worsted goods, 100 shares common stock, no par value; W. J. and W. R. Haywood, P. F. Brady. (Attorney, F. X. Kelly, 391 East 149th St., Bronx.)

MacNair Motor Ways, Manhattan, maps and books, $50,000; A. R. Kellegren, F. A. Huck, R. M. White. (Attorneys, Merrill, Rogers, Gifford & Woody, 60 Broadway.)

Day-Elder Motors, Manhattan, autos, 200 shares common stock, no par value; E. A. Sherpick, L. I. Shelley, R. C. Van Aken. (Attorneys, Medina & Sherpick, 165 Broadway.)

F. W. Hammer Corp., Manhattan, aeroplanes, $10,000; F. E. Junge, A. E. Henschel, O. Semmig. (Attorney, U. S. Corp. Co., 65 Cedar St.)

McNulty Bros. Coal Co., Bronx, $10,000; F. J. and J. V. McNulty, J. McDonald. (Attorneys, Kadel, Van Kirk & Reynolds, 2,504 3d Av., Bronx.)

Heller-Martin Co., Manhattan, needlework, $10,000; G. Heller, C. Kohansky, M. Ehrlich, 44 Court St., Brooklyn. (Attorney, not given.)

Luna Wet Wash Laundry Co., Flushing, $15,000; J. and M. Baroncini, R. Mugnaini. (Attorney, A. Van De Water, Flushing.)

Mereworth Stud, Owego, cattle and sheep, $10,000; W. J. Salmon, A. T. Hunter, R. M. Geiger. (Attorneys, Bond & Babson, 29 Broadway.)

Dapper Dan Slipper Co., Manhattan, $10,000; P. Di Salvo, D. J. Lallor, M. Sarullo. (Attorney, M. Monfried, 299 Broadway.)

Atlas Real Estate Co., Manhattan, $10,000; B. Robins, B. E. Boss, F. Deutsch. (Attorney, M. Monfried, 299 Broadway.)

Garden City Agency, Garden City, insurance, 100 shares common stock, no par value; N. J. Simonsin Jr., F. Ware, L. Wentz. (Attorney, S. A. Davidson, Lynbrook.)

Ace Trading Corp., Manhattan, realty, $15,000; N. Linetzsky, D. Linnette, M. Lipshitz. (Attorney, J. S. Barshay, 38 Park Row.)

Griffin Trucking Co., Manhattan, $5,000; J. and J. P. Griffin, M. Dringa. (Attorney, P. Jonas, 38 Park Row.)

Ko-Co Markets, Yonkers, meats, $50,000; C. Rothenberg, B. S. Fox, W. E. Rubin. (Attorneys, Leight & Neckrits, 56 West 44th St.)

Harner & Brickner, Manhattan, prepare minerals for market, $50,000; W. H. Barr, W. G. Staudenmeier. (Attorney, I. M. Brickner, Rochester.)

E. T. Miller, Manhattan, baggage transfer, $10,000; M. S. and W. C. Couch, H. C. Hunter. (Attorneys, Hunter & Mead, Manhattan.)

Gabriel Nachman, Manhattan, woolen rags, $60,000; G. Nachman, A. Wronker, L. Epstein. (Attorney, S. K. Rapp, 1,140 Broadway.)

Consumers' Hygrade Milk Corp., Manhattan, stocks and bonds, 565 shares preferred stock, $100 each; 500 common, no par value; S. and A. Kaplan, J. Latzer. (Attorney, E. Hess, 358 5th Av.)

Maple Avenue Real Estate Corp., Manhattan, 1,000 shares common stock, no par value; H. S. Paschal, N. W. Peters. (Attorney, A. G. Vellek, 141 West 73d St.)

International Automobile Owners' Association, Manhattan, $20,000; S. L. Rynar, G. L. Friedman, S. G. Wallach. (Attorney, F. J. Knorr, Albany.)

Elmor Garage, Manhattan, engines and gasoline, $5,000; L. Meinick, M. Ramrus, B. Trencher. (Attorneys, Trencher & Birnbaum, 805 5th Av.)

294 West 42d St. Corp., Manhattan, realty, 2,000 shares common stock, no par value; J. Durst, N. Wilchins. (Attorney, S. Wilchins, 1 West 34th St.)

Gottlieb & Silber Garages, Brooklyn, $10,000; H. Silber, M. Gottlieb, K. Newman. (Attorney, M. G. Kantrowitz, 205 Broadway.)

Porter Hardware Corp., Manhattan, $65,000; A. Lembark, B. B. Gottlieb, D. Samuelsohn. (Attorneys, Bijur & Herts, 20 Broadway.)

Ambassador Electrical Service Corp., Brooklyn, $10,000; W. Kessler, G. Hoerner. (Attorney, H. Lewis, 220 West 42d St.)

Peter G. Diamondopolous Realty Corp., Manhattan, $15,000; P. G. Diamondopolous, L. D. Lawres, S. Macris. (Attorney, W. L. Schneider, Manhattan.)

466 & 468 Clermont Avenue Corp., Brooklyn, realty, $1,000; J. and E. Krieger, J. Smith. (Attorney, J. F. Rose, 195 Broadway.)

Conservative Mortgage Corp., Manhattan, 9,500 shares preferred stock, $100 each; 500 common, no par value; I. Golden, E. Glatzman, J. Revel. (Attorneys, Finkelstein & Welling, 56 West 44th St.)

Yorke Trading Corp., Manhattan, stocks and bonds, 450 shares preferred stock, $100 each; 50 common, $100 each; active capital, $50,000; M. S. Scheiber, B. F. Gray. (Attorney, I. B. Scheiber, 51 Chambers St.)

Chinese Handicraft Co., Manhattan, Oriental merchandise, $10,000; J. F. Ohlmann, H. Shapiro. (Attorney, H. H. Harkavy, 270 Madison Av.)

Harry Jampol, Manhattan, women's wearing apparel, $25,000; H. and R. Jampol. (Attorney, B. S. Bisgeyer, 215 Montague St., Brooklyn.)

Vinetta Salon, Syracuse, barbers, $5,000; E. M. and H. C. Hayden, H. L. Harding. (Attorney, W. C. Parker, Syracuse.)

A. B. Bing, Manhattan, insurance brokerage, $20,000; A. B. and L. Bing, N. A. Hurwitz. (Attorney, C. L. Raskin, 233 Broadway.)

City Roofing and Sheet Metal Corp., Brooklyn, $5,000; D. W. and S. Israel, W. L. Garfunkel. (Attorneys, Levy, Gutman & Goldberg, 277 Broadway.)

Interstate Candy Sales Co., Manhattan, $10,000; R. Maxell, A. J. Lippman. (Attorney, H. D. Frackman, 1,328 Broadway.)

A. Landau & Son, Bronx, $10,000; A. and W. Landau, R. L. Marcus. (Attorney, M. M Frank, 645 East Tremont Av., Bronx.)

Phoenix Ladies' Apparel Co., Manhattan, $10,000; M. Levy, A. Coon, S. Frankenstein. (Attorneys, Livingston & Livingston, 51 Chambers St.)

Fox Corp. for Baltic States, Manhattan, motion picture cameras, $25,000; E. H. Kunen, G. Blake. (Attorney, P. Heiliger, West 58th St.)

Warren Mortgage & Finance Co., Manhattan, stocks and bonds, $20,000; B. Harrow, M. Cohen, E. Pichandler. (Attorneys, Zalkin & Cohen, 40 Chambers St.)

General Roofing Co., Brooklyn, $10,000; A. Lifschitz, Y. Kraus, F. D. Chaiken. (Attorneys, Chaiken & Cleaker, 276 Fifth Av.)

Lachman Co., Manhattan, clothing, $50,000; H. and C. Lachman, H. Cohen. (Attorneys, Winston & Goddard, 799 Broadway.)

Hyman Levine Ladies' Novelty Co., Manhattan, women's clothing, $2,000; H. Levine, F. Waaserman, R. Cain. (Attorneys, Waaserman & Erenstoff, 5 Beekman St.)

CAPITAL INCREASES.

Vargo Trading Corp., Manhattan, 250 to 2,000 shares common stock, no par value.

Ward Motor Vehicle Co., Mount Vernon, $200,000 to $1,000,000.

Hudson Valley Coke & Products Corp., Troy, 31000 to 500,000 shares, of which 50,000 are preferred, $100 each; 150,000 common, no par value.

DESIGNATIONS.

The Secretary of State is named representative in each instance:

Yellow Cab Mfg. Sales Corp., Del., rent autos, $50,000.

Engravograph Corp., Del., 4,500 shares preferred stock, $100 each; 9,000 common, no par value.

G. U. Price, Ltd., Canada, fire and life insurance agents, $500,000.

DISSOLUTIONS.

Fred F. French, builder, Manhattan.

Excelsior Security Corp., Manhattan.

Pacific Fur Co., Manhattan.

Biltmore Blouse Co., Manhattan.

Becker & Mandel, Manhattan.

Jarcho & Ebert, Bronx.

Schaffer Sanitary Dairy, Schenectady.

Frank Parlato Realty Co., Buffalo.

Elbrycak Realty Co., Buffalo.

Jesse T. Davis & Co., New Rochelle.

NAME CHANGES.

Resagar Products Corp., Manhattan, to Norma Products Corp.

Klein Radio and Electrical Supply Co., Manhattan, to Klein's Radio and Electric Supply Co.

Seiff's Smart Shops, Corning, to Seiff's Specialty Shops.

CONSOLIDATION.

Fab Holding Corp., Manhattan, with Braf Realty Corp., Aron Realty Corp., 141 5th Av. Realty Corp. and 627 Fox St. Realty Corp.

Delaware Charters.

Special to The New York Times.

DOVER, Aug. 6.—Charters filed today:

Elk Automotive Tool Corp., Dover, manufacture, $1,000. (U. S. Corp. Co.)

Atlantic Gulf & Far East Steamship Co., New York, $1,000. (Registrar & Transfer Co.)

Safety Check Corp., print, $500,000; T. Hurst, S. A. Horton, F. N. Jonahli, Oklahoma City, Okla. (Lawyers' Corporation Co.)

Flachair, Dover, importers, exporters, $420,000. (Corp. Trust Co. of Delaware.)

Ingleside Terrace Corp., Wilmington, real estate, $175,000. (Corp. Trust Co. of America.)

DuPont Publishing Co., publishers and printers, $151,500; Eugene DuPont, Harry L. Silverman, J. V. Spades, Chicago, Ill. (Corporation Trust Co. of America.)

Danish Dumplet Machine Corp., manufacture baking machines, $150,000; Frederick Christie, Diana Christie, Geo. J. Pappas, New York. (Corp. Title & Guaranty Co.)

Lawyers' Cooperative Society of America, Wilmington, $160,000. (Colonial Charter Co.)

Kay-Dee Corp., New York, manufacturing, $100,000. (Corp. Title and Guaranty Co.)

Hicks Flint Motors, Wilmington, manufacture and sale of autos, $25,000. (Corp. Service Co.)

Paramount Realty Co., Wilmington, $5,000. (Corp. Trust Co. of America.)

Gulf Agency, Wilmington, brokers, $5,000. (Corp. Trust Co. of America.)

CAPITAL INCREASE.

Watson Stabilitor Co. of Wilkes-Barre, $20,000 to $80,000.

ADVERTISEMENT.

Commercial & Financial Organizer Wanted.

¶ An Engineering Firm of National reputation is desirous of meeting a man of standing who has behind him a successful record as an organizer.

¶ The firm in question has recently perfected a new development pertaining to the steel industry, which is of a revolutionary character and one calculated to have a strong influence upon every user and fabricator of high-grade steel. The scope of its utility and many applications is as wide as the steel industry is broad. It stands today perfected and proved. It has been independently checked by some of the best known technicians in the industry and has been recognized as epoch-making in its possibilities by the entire technical press. In short, it is a proved proposition of magnitude. It is ready for large scale commercial exploitation, and the owners are now looking for the right man to assume this responsibility.

¶ The heading of this Advertisement states, "Commercial and Financial Organizer Wanted," because of the realization that the financial and commercial brain, not the technical brain, is the keynote to any large business success. A complete technical organization is already in hand and ready to handle every phase of the technical part of the work. The problem today, therefore, is to find a really big man who still yearns for the joy of added commercial conquest and who has a proved record of organizing ability of such nature as to warrant the confidence of the owners in placing in his hands for safe keeping a proposition with potentialities of many millions, with the assurance that the honesty, brains, and, above all, the buoyant initiative will be there to assure its full measure of success.

¶ Ordinarily such a connection is made on the basis of personal contacts, and not through advertising. In this case, however, those men who are acquainted with the firm and who possess the necessary qualifications happen to be so situated in their own business as to make it impossible for them to undertake the work. There are, undoubtedly, a considerable number of men in New York City who have the qualifications and whose affairs are in such shape as to allow them to assume other responsibilities. The problem is to find the best method of obtaining contact with them. The slower process of personal search through acquaintance is now in process and will eventually find the right man, to his own benefit as well as the firm's.

¶ This advertisement is frankly an experimental effort to save time and to enlarge the field of choice. Many men who fit this situation will read this, but **will the psychology of the successful man preclude his answering an advertisement?** This is the unknown factor.

¶ No discussion of this proposition will be had with stock salesmen, "brokers," or "promoters." The search is genuine and a genuine man can well afford to hazard the experiment on his part of answering this advertisement. All such answers will go direct to the President and, needless to say, they will be held in the strictest confidence.

Address reply to "Engineering", c/o

Littlehale Advertising Agency

175 Fifth Avenue—Flatiron Bldg.—New York

Telephone Ashland 7060

FINANCIAL NOTICES. | FINANCIAL NOTICES.

To Holders of

Anglo-American Oil Company, Ltd.

Five-Year 7½% Sinking Fund Gold Notes

Issued Under Indenture Dated April 1, 1920

Notice is hereby given that pursuant to provisions of Article 3 of the Indenture mentioned above, between the Anglo-American Oil Company, Limited, and the Guaranty Trust Company of New York, Trustee, Notes outstanding under said Indenture bearing the serial numbers below listed have been drawn for redemption on October 1, 1924 at 101% of the principal sum thereof, out of moneys in the Sinking Fund, viz:

NOTES @ $1,000. EACH

4	1020	2034	3072	4047	5058	6272	7356	8447	9441	10334	11243	12443	13446
7	1041	2037	3100	4049	5102	6289	7368	8448	9452	10350	11289	12451	13447
17	1049	2051	3124	4050	5109	6313	7410	8454	9500	10355	11302	12453	13454
27	1071	2069	3129	4065	5117	6316	7414	8455	9514	10367	11307	12458	13461
45	1081	2076	3172	4076	5120	6325	7415	8458	9513	10371	11316	12500	13470
46	1082	2088	3187	4120	5136	6332	7421	8464	9516	10398	11341	12518	13508
58	1083	2103	3229	4128	5150	6338	7425	8476	9536	10399	11377	12524	13542
93	1135	2109	3233	4131	5153	6346	7429	8486	9613	10409	11382	12526	13561
98	1162	2124	3233	4138	5156	6393	7431	8492	9617	10416	11383	12527	13610
120	1168	2136	3236	4143	5168	6424	7441	8496	9624	10433	11390	12538	13618
122	1180	2142	3250	4155	5185	6426	7446	8513	9626	10448	11401	12541	13622
128	1199	2150	3256	4169	5193	6442	7449	8528	9633	10482	11405	12565	13626
140	1204	2153	3270	4193	5195	6444	7474	8588	9636	10487	11411	12566	13643
153	1218	2153	3272	4198	5198	6446	7488	8541	9649	10496	11433	12573	13644
162	1220	2179	3288	4211	5208	6467	7555	8543	9651	10499	11435	12582	13654
199	1236	2193	3302	4226	5224	6473	7562	8557	9665	10501	11801	12617	13664
217	1258	2195	3307	4229	5226	6487	7566	8586	9710	10514	11509	12632	13672
223	1260	2207	3310	4236	5279	6490	7569	8603	9722	10527	11513	12634	13676
227	1268	2211	3322	4233	5284	6494	7580	8608	9736	10541	11517	12640	13732
234	1286	2212	3325	4241	5287	6503	7623	8630	9750	10570	11541	12655	13733
244	1287	2243	3333	4242	5298	6497	7625	8652	9759	10571	11545	12683	13763
250	1290	2244	3349	4251	5314	6503	7644	8657	9761	10585	11564	12700	13767
259	1303	2253	3351	4254	5332	6505	7651	8589	9767	10591	11579	12705	13768
268	1305	2256	3336	4256	5348	6523	7662	8698	9783	10594	11595	12713	13813
300	1315	2257	3373	4293	5352	6338	7664	8712	9788	10595	11597	12715	13824
347	1316	2268	3396	4300	5365	6353	7683	8718	9791	10599	11623	12718	13826
371	1318	2275	3423	4323	5368	6556	7689	8719	9793	10606	11626	12723	13830
408	1337	2295	3426	4338	5414	6362	7701	8720	9829	10608	11628	12725	13833
420	1340	2298	3428	4392	5418	6364	7746	8722	9855	10629	11634	12735	13834
421	1363	2300	3445	4414	5427	6366	7757	8735	9862	10630	11648	12760	13871
423	1366	2307	3450	4416	5438	6381	7764	8740	9871	10644	11657	12835	13913
429	1377	2310	3464	4428	5452	6391	7769	8741	9874	10647	11688	12837	13936
431	1399	2314	3469	4455	5479	6601	7774	8762	9885	10672	11689	12861	13946
445	1403	2358	3472	4477	5495	6624	7778	8767	9917	10675	11698	12871	13947
449	1408	2355	3494	4478	5500	6648	7786	8771	9919	10678	11703	12873	13961
453	1421	2367	3497	4483	5555	6679	7794	8790	9920	10680	11714	12879	13971
476	1424	2370	3501	4497	5558	6683	7804	8803	9925	10728	11728	12881	13982
523	1425	2387	3506	4508	5565	6713	7811	8806	9931	10730	11747	12883	13985
535	1429	2389	3509	4526	5568	6716	7815	8822	9936	10744	11760	12896	13991
536	1438	2391	3516	4541	5576	6782	7836	8836	9955	10746	11801	12900	14010
544	1443	2437	3520	4543	5581	6739	7840	8837	9967	10762	11824	12905	14030
560	1451	2451	3529	4546	5599	6740	7841	8842	9976	10765	11826	12908	14036
562	1485	2472	3531	4547	5602	6759	7865	8848	9980	10770	11843	12915	14037
569	1503	2476	3545	4548	5617	6763	7876	8859	9991	10772	11858	12936	14059
575	1519	2512	3573	4549	5618	6766	7882	8865	10000	10773	11867	12938	14072
578	1533	2514	3574	4569	5637	6772	7904	8886	10007	10785	11900	12980	14090
584	1536	2518	3598	4572	5647	6806	7906	8909	10012	10788	11907	13991	14099
585	1540	2526	3599	4577	5664	6807	7924	8916	10020	10799	11908	12998	14110
599	1579	2540	3604	4579	5675	6840	7928	8940	10025	10803	11919	13032	14119
606	1597	2605	3612	4581	5676	6841	7932	8950	10027	10805	11923	13039	14124
610	1606	2607	3627	4619	5681	6849	7939	8977	10039	10809	11927	13040	14126
615	1609	2641	3629	4634	5712	6856	7949	8994

Terre Haute, Ind. & East 5s & Stk
Waterloo, Cedar Falls & No. 5s
Gary Str. Rwy. 5s & Stock
Amer. La France Fire Engine Pf.
Amer. Caramel Com. & Pfd.
Superior Cal.-Farm Lands 6s
Wichita Falls & Southern 5s
Ironwood & Bessemer Ry. & Lt. 5s
Rochester & Syracuse 5s & Stk.
Jacksonville Gas 5s & 6s
Port Henry Lt., Ht. & Pr. 5s

Water Co. Securities
Lumber Co. Securities
Timber Co. Securities

CHAS. A. DAY & CO.
Incorporated
44 Broad St., N.Y. Tel. Broad 0518
Sears Building, Boston.

Amer. Power & Lt.
Amer. Type Founders
Brunswick Site Co.
Childs Co.
Remington Noiseless Type.

Stone, Prosser & Doty
52 William St., N. Y. Hanover 7728.

Babcock & Wilcox
New Jersey Zinc
Lake Shore Electric 6s, 1933
Gen. Gas & Electric 5s, 1932
N. Y. & Cuba Mail S. S. 5s,'32
Port of Havana Dock 5s, '41

Taylor & White
66 Broadway, N.Y. Tel. Whitehall 8560

Central of Georgia
Cons. 5s, 1945
Chicago & Northwestern
5s, 1987

GARDNER & CO.
20 Broad St. Tel. Rector 7430

J. K. Rice, Jr. & Co. Buy & Sell
Midland Securities
Mercantile Stores
White Rock Min. Spgs.
J.K.Rice, Jr. & Co.
Phones 4000 to 4010 John. 36 Wall St., N. Y.

Central Mercantile Bank
HOIT, ROSE & TROSTER
2 Rector Street Whitehall 1620

Amer. Pr. & Lt., Com.
Descriptive Circular on Request
McGUIRE & CO.
44 Pine Street New York
Telephone John 1416 and 1417.

Guaranty Trust Co.
Western Power Common
Zieley Processes
C. C. Kerr & Co.
2 Rector Street New York
Phones Whitehall 8840-49

Fractional Lots
WILSON & CHARDON
Members Consolidated Stock Exch. of N.Y.
62 Broadway New York
Telephone Whitehall 1964.

COTTON UNSETTLED ON REPORTS OF RAIN

Realizing Sales Bring an 80-Point Setback, Later Recovered.

CONDITION REPORT AWAITED

Weekly Summary G'ves Only Little Mention to Boll Weevil Activity.

The breaking of the drought by heavy rains in Kansas, Iowa, Illinois and Wisconsin, unsettled yesterday's cotton market though virtually no moisture was received in cotton producing territory. In fact, the morning map indicated such abnormaly dry conditions over a large region that prices advanced half a cent. Active realizing operations brought an 80 point setback during later trading with a recovery near the close that left final quotations 6 lower to 1 point higher on the day. The market is beginning to receive some hedge selling, but operations of this nature have not become a factor as yet. Opinions are unusually conflicting over the probable course of values.

One of the driest weather maps of the season for the cotton belt as a whole caused active buying during early trading and a 40 to 50 point advance on all three exchanges. This brought the level to a figure where the market ran into an increased supply of contracts, and realizing developed on a scale that started a sharp reaction. When October advanced above 28½ cents, each 5-point gain encountered scale selling. Western and local operators releasing contracts on a rise of a cent in two days. Excellent rains for the first time in a month in wheat and corn States, and predictions of thunderstorms west of the river for today, encouraged hope of relief in the Southwest and influenced sentiment. But the most important factor was the weekly weather summary with its generally favorable account of crop progress in most sections. State details proved better than had been anticipated and the active selling that followed ran prices off $3 a bale. The balance of the session developed a nervous erratic course over a range of 30 to 40 points.

As compared with the weekly report of a year ago very little mention was made of weevil activity in yesterday's document. Owing to the importance of insect damage in reducing the yield the past three years, this absence of complaints not only in private advices, but in the weekly weather bulletin arrested attention. Allowance was made for weevil infestation last year and the year before, according to explanations by officials of the Department, in the condition figure of July 25. Last year Washington reduced the condition 2.7 per cent. for the interval between June 25 and July 25. A reduction of 2.7 has already been made from the 71.2 of June 25 and the trade is now interested in Friday's report. Private estimates generally indicate a yield in excess of 12,000,000 bales, compared with 11,934,000 in the last Washington report.

Yesterday's quotations follow:

	Open.	High.	Low.	Close.	Previous Day.
October	28.37	28.73	27.92	28.20@28.25	28.25
December	27.80	28.07	27.20	27.56@27.57	27.65
January	27.77	27.97	27.20	27.47@27.48	27.50
March	27.90	28.14	27.40	27.69	27.70
May	28.00	28.25	27.60	27.83@27.84	27.82

The local market for spot cotton was quiet, unchanged, to 31.25c for middling upland.

Southern spot markets were: Galveston 29.85c, unchanged; New Orleans 28.32c, 12 points decline; Savannah 29c, unchanged; Augusta 29.25c, unchanged; Memphis 29c, unchanged; Houston 29.75c, 10 points decline; Little Rock 29c, unchanged.

Yesterday's cotton statistics were:

	Yesterday.	Last Week.	Year
Port receipts	3,000	6,894	7,915
Exports	1,535	3,528	7,896
Exports, season	17,185	5,760,646	30,812
Port stocks	217,519	247,691	168,062
New York stocks	73,373	65,777	22,332

Liverpool cables: Spot cotton, good inquiry, 6 points advance, at 17.70d for middling. Sales 4,000 bales, of which American 2,000; imports 32,000, American 10,000. Futures opened quiet, 9 to 11 points advance, and closed quiet, 28 to 29 points advance. Prices: October 16.44d, December 16.13d, January 16.09d, March 16.07d.

Manchester — Yarns were steady. Cloths, a fair business doing.

GOVERNMENT TO GIVE EXPLOSIVE TO FARMERS

Will Distribute Great Quantity of Pyrotol for Clearing Land and Building Roads.

WASHINGTON, Aug. 6.—Explosives enough to fill a freight train forty miles long are to be given away by the Government to farmers for clearing land and to State Governments for highway construction.

Announcement was made today that 100,000,000 pounds of pyrotol, part of the vast supplies of explosives gathered by the Government for the World War, would be made available soon through State agencies and the Bureau of Public Lands.

No distribution direct to farmers will be made by the Government, but in each State where there is sufficient interest in agricultural explosives, some agency, probably the State agricultural college, will take orders, pool them in carload lots to minimize freight charges, and handle distribution. Recipients must stand the cost of preparation and shipment.

The explosive is packed in boxes of fifty pounds, containing about 150 cartridges, each of which is approximately equal in strength to a cartridge of 20 per cent. dynamite.

Record U. S. Distributing Receipts.

Gross receipts of the United States Distributing Corporation for the first six months of 1924 were $21,412,288, the largest in the history of the company, according to Harry N. Taylor, President. Net earnings for the period were $421,784, leaving $325,534 available for the common stock after payment of the half-yearly dividend on the $2,750,000 of 7 per cent. preferred stock.

PRODUCE MARKETS.

BUTTER—Receipts (Aug. 6) 20,547 packages. Considerable new speculative buying turned the market upward and the finer grades advanced 1c. Creamery, higher than extras, a pound, 33½@33½c; extras, 92 score, 31¾@32c; firsts, 30¾@31½c; seconds, 30@30½c; lower grades, 29@30c; standard grades, 90 score, 32¾@32½c; standard, 89 score, 32¾@32½c; 88 score, 32@32½c; 86 to 87 score, 31½@32c; unsalted, higher than extras, 40½@41c; extras, 92 score, 32¾@40c; firsts, 36½@38c; seconds, 35@36c; renovated, fresh, 34@34½c; ladles, current make, extras, 33¾@34c; firsts, 30@31c; seconds, 28@28½c; lower grades, 26@27½c; packing stock, current make, No. 1, 27½@28c; No. 2, 27¼@27½c.

EGGS—Receipts (Aug. 5) 21,748 cases. Market quiet except for fine qualities. Fresh gathered, extras, dozen, 35@37c; extra firsts, 32@34c; firsts, 29¾@31c; seconds and poorer, 27@29c; trade eggs, 25@28c; dirties, No. 1, 27@27½c; No. 2 and poorer, 25@26½c; cold storage, fancy to choice, dry, 31@32c; Jersey and other nearby hennery whites, closely selected, extras, 48@50c; nearby and Western hennery whites, average extras, 46@47c; do, firsts to extras, firsts, 38@46c; nearby and Western whites, firsts to extra firsts, 38@44c; nearby whites, under grades, 34@37c; nearby whites, mediums, 30@41 pounds, 36@40c; ord.; nearby whites, pullets, 35@38c; Pacific Coast, whites, firsts to extras, 37@45c; Pacific Coast, pullets, 37@37½c; other Western and Southern, gathered whites, 31@40c; Jersey and other nearby and Western henneries, browns, extras, 33@36c.

NEW YORK CURB EXCHANGE

WEDNESDAY, AUG. 6, 1924.

INDUSTRIALS.

Sales.	High.	Low.	Last.
100 Acme Coal	1¾	1¾	1¾
200 Amal Leath	11¾	11	11
100 Am Cot Oil cum pf	97	97	97
200 Am-Haw SS	19¾	12¾	12¾
800 Am Lt & Tr	133	128	129
2 Do war'ts	28	28	28
20 Am F & L	315	312	315
100 AppalachPwr	74	73	73
500 Atl Fruit & Sugar, w i	1¾	1¾	1¾
50 Borden Co	129¾	129	129½
200 BklynCityRR	18¾	18¾	18¾
800 Burr Add'ng Mach, new	56¼	54½	55
150 Do pf	101	100¼	101
10 Cl'bell Soup			
Co pf	110¼	110¼	110¼
100 CentCastIron	30	30	30
100 Chatter'nAS	11¾	11¾	11¾
100 Do pf	12	12	12
800 ChiNipple, A new	35¾	35½	35¾
100 Do B ctfs	14¾	14½	14½
800 Clevel'd Mtrs	21¾	21¾	21¾
10 Co pf	96	96	96
175 Conwith Pwr	94	93	94
50 D.L&W Coal	107	107	107
100 DoehlerDieC	18¼	18¼	18¼
1,200 DubilierC&R	47	46½	46¾
600 Dunhill Int'l	27¼	26½	27¼
1,400 Du P Mtrs	2¾	2¾	2¾
400 Durant Mtrs	20	19¾	19¾
200 Elizabeth Oil	2	2	2
20 Elec B&S pf	101¾	101¾	101¾
400 Film Insp M	4	4	4
70 Founds pf	96	96	96
3,400 Gen Motors, new, w i	60	59¾	59¾
60 Gillette S R	291	291	291
100 Ginter	28	28	28
600 GlenAldCoal	117	115	116
300 G'dyear T&R	11¼	11¼	11¼
600 Haskelline	25¼	24¾	25¼
200 Heyden Ch	2	1¾	2
600 Hud & Man	21¼	20½	20¾
2,400 Hudson pf	39	38	39
200 IntercontRub	3¾	3¾	3¾

STANDARD OIL SUBSIDIARIES.

Sales.	High.	Low.	Last.
900 Anglo-Am	15¾	15¾	15¾
100 Atl Lobos pf	6	6	6
20 Buckeye P L	61	61	61
100 Chesbro Mfg	49¾	49¾	49¾
250 Galena-Sig	57	57	57
400 Humble	36	36	36
10 Illinois P L	133	133	133
195 Imper Oil of Can, coupon	106¾	105¼	106¼
10 Indiana P L	90¾	90½	90½

MISCELLANEOUS OIL STOCKS.

Sales.	High.	Low.	Last.
100 Barrington	7	7	7
100 Carib Synd	3¾	3¾	3¾
160 Cities Serv	145	143¾	144
200 Do pf	74	73¾	73¾
100 Do pf	6½	6¾	6¾
200 Do bkrs sh	14¾	14¼	14¼
$2,000 Do scrip	83	83	83
3,500 Creole Synd	7¾	7	7
10,000 Eng Pet	.05	.04	.04
2,000 Federal	.16	.15	.16
800 Gulf Pa	19¼	19	19¼
2,000 Hudson	.03	.03	.03
300 Kirby Pet	1¾	1¾	1¾
7,800 Lago Pet	4¾	4¾	4¾
1,000 LanceCrRoy	.02	.02	.02
100 Mex Panuco	.59	.59	.59
4,000 Mexico	.23	.20	.20
100 Mtn Prods	18¼	18¼	18¼
80,800 Mutual Wt	11¾	11	11¾
600 New B'ford	4¾	4¾	4¾

MINING STOCKS.

Sales.	High.	Low.	Last.
3,000 Aris G C	5c	5c	5c
2,000 Black Oak	95c	93c	95c
1,000 Caledonia	9c	9c	9c
1,500 Canairo Con	3¾	3½	3¾
6,200 Con cop, n	3¼	3¼	3¼
500 Cruc Steel	54¾	54	54½
190 Cub-Am Sug	31	31	31
200 Cu C Sug pf	81¼	81¼	81¼
110 Cuban Fruit	66¾	65¾	65¾
165 D Boone M	12¾	12¾	12¾
980 Davison Ch	69¾	67½	67½
60 Del & Hud	124¾	124	124
210 D, L & W	131¼	131¼	131¼
770 Dup de N	131¼	130¾	131½
1,200 Dome Mines	15¾	15¾	15¾
50 Douglas Fer	17¾	17¼	17¼
150 Eastman K	110	110	110
200 Eaton A & S	13¾	13¾	13¾
90 End-Johnson	61¾	61¼	61¼
200 Erie	43¾	43¾	43¾
480 Erie 1st pf	41½	40¾	41½
150 Fam P Las	86½	84¾	84¾
200 Fed M&S pf	48¾	47¾	47¾
45 Fisk Rubber	11¾	11¾	11¾
140 Fo'nd't'n Co	77¾	76¾	76¾
70 Freeport-Tex	9¼	9¼	9½
50 Fisher B Co	183¾	183¼	183¼
370 Gen'l Asph	44¾	42¾	42¾
810 Gen Elect'c	278¾	274¼	277¼
130 Gen Motors	15¼	15	15
50 Granby Con	17¼	17¼	17¼
140 G Northn pf	65¾	63¾	65¼
90 Gt Nor Ctfs for Ore Pr	30¾	30¾	30¾
70 Gulf St St	74¼	74¼	74¼
70 H'man Cor	36¾	36¾	36¾
140 Hayes Whl	24¾	24¾	24¾
90 Househ'd Pr	35¾	35¾	35¾
210 Houston Oil	70¾	69¾	70¼
91 Hudson Mot	27¼	26¾	27¼
870 Int Rap Tr	30¾	30¼	30¾
140 Ill Central	111	111	111
100 Inland Steel	36¼	35¾	36¼
250 Intl Harv	94¾	94¾	94¾
100 Int Mer Mar	10	10	10
470 Int M M Pr	38¼	38¼	38¼
880 Int'l Nickel	18¾	18	18
70 Int'l Paper	54¾	53	53
50 K C South	21¾	21¾	21¾
260 Kelly Sp Tire	40¾	40¾	40¾
70 Ken Copper	46¼	46¼	46¼
270 Kresge D $	54¾	54¼	54¼
190 Lehigh Val	50	49¾	49¾
50 Lofl, Inc	68¾	67¾	67¾
160 Liville & N	97¾	97¼	97¼
890 Mack Truck	96¼	94¼	94½
45 Magma Cop	38¼	38	38
310 Mallinck	64¾	64	64¼
270 Man Elec	43¾	41¾	41¾
150 Man (M G)	44¾	44¾	44¾
175 Miami C&R	32¾	32¾	32¾
100 Mtn Parry	31¾	31¾	31¾

MINING STOCKS.

Sales.	High.	Low.	Last.
2,000 Divide Ext	6c	6c	6c
2,000 Dor-Oreonn	9c	9c	9c
2,000 Gold'n Dome	4c	3c	4c
2,000 Gold' Flor	15c	14c	14c
2,000 Hard Shell	2c	2c	2c
5,000 Libby, new	5¾	5¼	5¼
100 McCrory Stns warrants	58	58	58
1,300 Midvale	23¾	22¾	23¾
100 MinnRiver	29	29	29
100 Nat Leather, new	3	3	3
65 NatTea, new	22½	22	22
1,100 Omnibus w i	16¾	14¾	14¾
300 Do pf	80¾	80	80
100 Phila Elec	36¼	36¼	36¼
100 Pines Winterfront, Cl A	28¼	28¼	28¼
1,800 Radio Corp	5¼	5	5¼
2,400 De pf	4¼	4¼	4¼
300 Do new, Cl A w i	25¾	25½	25¾
400 Do pf, w i	42¾	42¾	42¾
200 Reo Motors	16¼	16¼	16¼
3,300 Rossia Radio S T C	12½	12	12¾
100 Silica Gel v t cfs, new	22¼	22½	22¼
60 So Cal Edis	91	91	91½
10 Do pf	91	91	91
3,000 SouthernCal	5c	5c	5c
300 Std Pub, A	25¼	25¼	25½
100 Stutz Motor	7	7	7
1,100 Thomson Radio v t c	16¾	15¾	16¾
300 Tob Sy Exp	37¾	37¾	37¾
25 Todd Shipyd	47	47	47
400 Un Bakeries	84½	83	84
100 Un G&E, new	52¾	52¾	52¾
400 Un Gas Imp	77	77	77
40 Un Lt & P A	32	32	32
100 UnShoeMach	38¾	38¾	38¾
800 Ward Bak, B	22¾	22¾	22¾
300 Ware Radio	30¾	30¾	30¾
10 Ward Foods, A	26¾	26¾	26¾
200 White Rock	3¾	3¾	3¾
v t ctfs, new	10¾	10¾	10¾

MINING STOCKS.

Sales.	High.	Low.	Last.
90 May Dept S	91¼	90½	91¼
170 Max Sea Oil	21¾	20¾	21¾
345 Mid Sta. Oil	1¼	1¼	1¼
50 Mo Pacific	18¾	18¼	18¼
70 Mont Power	65¾	65¾	65¾
50 Moon Motrs	8	8	8
140 Morgan	33¾	33¾	33¾
100 Munsingwear	34¼	34¼	34¼
80 McCrory	26¼	26¼	26¼
50 Nat Dept S	28¾	28¾	28¾
70 Nash Mtrs	109¼	109¼	109¼
180 Natl E & S	22¾	21¾	21¾
100 Natl Lead	153¾	147¾	152
180 N Y Air Brk	42¾	42¾	42¾
90 N Y Cent	106¾	106¾	106¾
290 NY,NH&H	28	27	27½
410 Nor Pac	125¾	125¾	125¾
150 Pacific Oil	49¾	48¾	49¼
50 PackardMtrs	11¾	11¾	11¾
90 Pan-Am Pet & Trans B	56¾	56½	56¾
290 Pan-Am Pet & Trans B 56	55¼	55½	
90 Pan-Am Petrol 4%	45¾	45¾	45¾
150 Pa Sea Std	2	2	2
80 People's G	101¾	101¾	101¾
90 P Marquette	61¼	61¼	61¼
330 Phila Co	50¾	50¼	50¼
150 Phillips Pet	36	36	36
290 Pitts & WVa	63¾	60¼	63¼
580 Postum C	56¼	56¼	56¼
100 Pub Ser Nrthrst	85	85	85
100 Pub Ser, NJ	58	58	58
310 Pullman Co	127¾	126¾	127¾
450 Punta Ale S	13¾	13¾	13¾
30 Purity Bak	24	24	24
30 Peoria & E	14¾	14¾	14¾
760 Reynlds St B	17	15¾	15¾
140 Reading	69¼	69¼	69¼
80 Rem Type	42¾	42¼	42¾
250 Replogle Stl	11¾	11¾	11¾
190 St L-San Fr	24¾	24¾	24¾
180 St L & W	42¾	42¾	42¾
140 Do pf	69¾	69¼	69¼
200 Savage Arms	61	61	61
480 Schultz R S	129¾	128	128¾
210 Seaod Air L	15	14¾	14¾
75 Do pf	29¼	29¼	29¼
240 Sears, Roeb	103¼	103¼	103¾
50 Shell Un Oil	17¼	17¼	17¾
150 Simmons Co	25¾	25¾	25¾
410 SinclairC Oil	17¾	17¾	17¾
50 Sloss-SheffIr	65¼	65¼	65¼
90 So Pacific	94¾	94¾	94¾
150 Southern Ry	63¾	63¾	63¾
80 Do pf	90¼	90¼	90¼
125 StdOil of Cal	59¾	59¾	59¾
150 Std Oil N J	36¼	36¼	36¼
150 Do pf	118¾	118¾	118¾
130 S-War Stpd	54¾	54¾	54¾
80 Stromb Carb	62¼	62¼	62¼
170 Studebaker	35¼	35¼	35¼
360 SubmarBoat	9¼	9¼	9¼
150 StdGas & El	35¾	35¾	36¼
210 Std Pl Glass	31	30¾	31
160 TennCop&Ch	8¾	8¾	8¾
50 Texas Co	41¾	41	41¾
90 Tx Gulf Sul	74¾	74¼	74¾
170 Tex & Pac	33¾	33¾	33¾
70 Tob Prods	64¼	64¼	64¼
300 Trav Bur	22¾	22¾	22¾
390 Transamer Co	16¾	16¾	16¾
130 Un Pipe&Rad	16¼	16¼	16¼
200 Do pf	51¾	51¾	51¾
70 U S Distrib	31¾	31¾	31¾
50 United Drug	82¾	82¾	82¾
210 United Fruit	222	222	222
340 UnRy Inv pf	49¼	47¼	47¼
1,300 USCIPaperInt	40¾	40¾	40¾
350 USHoffMach	20¾	20¾	20¾
510 USIndAlcohol	74¾	74	74¼
100 US Rity&Imp	95¾	95¾	95¾
320 U S Rubber	31¾	30¾	30¾
90 Do pf	84¾	84¾	84¾
1,685 U S Steel	100¼	106¼	108¼
85 Utah Cop	70¾	70¾	70¾
140 Va-Car Chem	54¾	54¾	54¾
100 Do pf	5¾	5¾	5¾
90 Vanadium	24¾	24¾	24¾
280 West Penn	88¾	87¾	87¾
480 Wabash A	24¾	24	24
480 West Md	13¾	13¾	13¾
590 Do 2d pf	21¼	21¼	21¼
200 West U Tel	112¾	110¾	112¼
590 Weth E & M	15¾	15¾	15¾
960 Wheel & LE	15¼	14¾	14¾
150 Do pf	24¾	24¾	24¾
50 White Mots	58¾	58¾	58¾
70 Wilson & Co	59¾	59¾	59¾
140 Willys-Over	69	67¾	67¾
710 Woolworth	113¾	111¾	112¾
140 Wm Wrigley	40¾	40¾	40¾
50 Yngs S&Tube	60¾	60¾	60½

BONDS.

(In $1,000 lots.)

Sales.	High.	Low.	Last.
5 Allied Pack 6s	70½	70½	70½
8 Alum Co of Am 7s	105	103	103
42 Am G & E 6s	95¼	95	95¼
1 Am Rolling Mill 5s, 1936	100½	100¼	100¾
1 Am Thread 4s	93	93	93
1923	100¾	100¾	100¾
5 Anacon 6s, '29	103¾	103¼	103½
2 Anglo-AOil 7½s	102½	102½	102½
1 Ark Hardware 6½s, '33	79¼	79¼	79½
4 Beaverboard 7s, 1933	79¼	79¼	79½
1 Beth Nat Rys 7s, 1935	103¾	103¾	103¾
13 Can Nat Rys 5s, 1925	100¾	100¼	100¾
9 Can Nat Rys 7s, 1935	110¾	110¼	110½
1 Cities Serv 7s	96¼	96¼	96¼
6 Do 6s	96¼	96¼	96¼
2 Do D 7s	96¼	96¼	96½
13 Con G E L & P Balt 5½s, 1952	101¼	101	101¼
18 Do Ser D 6½s, 1951	108¼	108¼	108½
20 Contl P&B 6½s	94	93¾	94
3 Con Textile 8s, 1941	80	80	80
5 Cudahy Pack's Co 5½s, '37	86¾	86¾	86¾
1 Deere Co 7s, 1931	102¾	102¾	102¾
12 Det Ed 5s, '32	105¾	104¾	105¾
1 Dodge T & R of Am. Ser A 7s, 1943	93	92¾	93
4 Fed Sug 6s, '33	103¾	100½	100½
7 Fish Body 6s, 1925	102¼	102	102¼
6 Do 6s, '25	102	102	102
2 Robt. Gair Co. 1st mtg 7s, '37	98¾	98¾	98¾
2 Gen Cig 5s, '30	100¾	100¾	100¾
2 Gulf Oil of Pa 5s, '37	98¼	98¼	98½
1 Hood Rubber 7s, '36	101½	101½	101½
25 Inter Match Co. 6½s, '43	96	96	98¾
22 Kan Cop 7s	106½	106¼	106½
1 Leh Val Hav'n T RR 5s, '54	100¾	100¾	100¾
20 Leh Val R R 8s, 2003, w i	99¾	99¾	99¾
2 Libby 7s	100	100	100
9 ManitobaPwr 7s, Ser A, 1941	99½	99½	99½
4 Morris 7½s	98	97¾	97¾
16 Mo Pac 5s, '27, w i	100¾	100	100¾
8 Nat Leather 8s	95¾	95½	95¾
5 N Orleans Sews Ser A 5s, '52	87¾	87¼	87¼
21 North Cent Ry 5s, 1974, Ser A, w i	103½	103	103
9 Nor States Pwr 5s, 1941	101	101	101
11 Penn P & L 5s, 1952, Ser B	92¾	92½	92¼
77 Pub Svce of NJ 6s, '44, w i	96¾	96¼	96¼
26 Do 7s, f b, 1941	106¾	106½	105½
13 Pure Oil 6½s, Ser A 1933	95	94¾	94¾
21 Solvay 6s, '34	100¾	100½	100¾
5 Sloss-S S & I 6s, 1929	101¼	101¼	101½
70 Std Gas & Elec 6½s, 1954	97¼	96½	96¾
5 S O N Y 7s, '25	101¼	101¼	101½
1 Do 7s, 1926	106	106	106
1 Do 7s, 1929	106¼	106¼	106¼
1 Do 7s, 1930	106¾	106¾	106¾
1 Do 7s, 1931	107¼	107¼	107¼
6 Sun Oil 5s, '29	100¾	100¾	100¾
8 Swift Sc, 1932	95	95	95
1 Tidal Osage Oil 7s, 1931	104	104	104
1 UnsOil Pr 8s, '31	86¼	86½	86½
1 Un Elec L & P of Ill 5½s, '54	97¾	97¾	97¾
11 Vac Oil 7s	103	107¼	107¼
1 Valvoline Oil 7s, Ser A, 1937	103¼	103¼	103¼
1 Virginian Ry 5s, Ser A, 1962	95½	95¾	95¾
1 Webster Mills 6½s, 1933	103	103	103

FOREIGN BONDS.

Sales.	High.	Low.	Last.
5 French Vic 5s, 1931	88¼	88¼	88¼
30 GtConElecPwr Ltd.DaidoConIronykuKabushiki Kaisha Ser A 7s, '44, w i	91¾	91¼	91¾
9 King of Nets 6s, Ser B, '72	98½	98¼	98¼
1 Rep Peru 8s, '32	99¼	99¼	99¼
24 Russ Ry 6½s, '19	19	16½	18
15 Do 5½s, 1921, ctfs	18½	18	18¼
17 Do 5½s, '21	16½	16	16½
85 Do 6s, '26	19		
12 Swiss 5½s, '29	101	100¾	101
5 Do 5s, '26	100¾	100¾	100¾

CONSOLIDATED EXCHANGE

Sales.	High.	Low.	Last.
130 Ajax Rub	9¾	8¾	9¼
200 All C & D	78¾	76¾	76¾
460 Allis-Chalm	53¾	52¾	53¾
150 Am A C	14	13¾	14
1,510 Am Can	126	124¾	124¾
210 Am Chain	28	27¾	28
20 Am Ice	122	122	122
90 Am H&L pf	62¾	62¼	62¾
390 Am Inter	26¾	25¾	25¾
30 Am Lin pf	49¾	49¾	49¾
50 Am Locom	79¾	78¾	79¾
970 Am Radiat	112¾	106¼	112¾
265 Am S & C	12¾	11¾	11¾
70 Am Sm & R	69¾	68¾	68¾
50 Am St F	38¾	36¼	36¼
160 Am S R	44¾	44	44
200 Am S Tob	3	3	3
5300 Am Sug R	125¾	123¼	125
150 Am Tob	152¾	152¾	152¾
90 Am Tob B	149¼	149¼	149¼
375 Am Woolen	75¾	73¾	74¾
70 Am W Wks	112¾	112¼	112¼
360 Anac Cop	38¾	36¾	36¾
90 Anaco D G	114½	113¼	113¾
150 A T & S F	103¼	103¼	103¼
110 Atl C L	133	133	133
50 Atl G & W I	15¾	15¾	15¾
1,820 Atl Refining	85¾	84¾	85¼
1,200 Aut Mch Co	25¼	25¼	25¼
1,745 Bald Loco	121	119¾	119¾
430 Balt & Ohio	62¾	62¼	62¼
30 Beech Corp	51	51	51
320 Beth Steel	44¾	43¾	44¼
170 Bklyn M Tr	27¼	27	27
50 Bklyn U G	70¾	70¾

ARRIVAL OF BUYERS

Arriving Buyers may register in this column by telephoning LACkawanna 1000.

AKRON, Ohio—C. H. Yeager Co.: Miss E. Staser, gloves, umbrellas; Miss M. Sims, art goods, handkerchiefs; 1,170 B'way (Bush & Bush Imperial).

ANNISTON, Ala.—N. E. Ory; A. E. Brod, piece goods, ready-to-wear; 370 7th Av. (Wm. Gross & Co.).

ANTIGO, Wis.—M. Krom & Sons; J. M. Stone, men's fleece-lined union suits, socks; A. Krom, jobs boys' two pants' suits, better grade; 534 5th Av. (B. B. Feldenfeld).

ATLANTA, Ga.—Chamberlain, Johnson, Dubose Co.: Miss A. L. Lathrop, dresses, cloaks, suits; 60 W. 35th (Wm. Van Buren); Collingwood.

ATLANTA—J. M. High Co.: Mrs. J. L. Lumpkin, corsets; 120 W. 32d (A. Fanti).

BALTIMORE—B. Benesch & Sons; J. Benesch, furnishings, house furnishings; Pennsylvania.

BALTIMORE—Joel Gutman Co.: J. G. Nasser, coats, suits, furs, dresses; 115 W. 30th (Weill & Hartman).

BALTIMORE—O'Neill & Co.: Mrs. O. R. Parks, women's coats, suits; 276 5th Av. (C. A. Cook).

BALTIMORE—Silverstein & Schlossberg; J. D. Silverstein, ladies' coats, suits, skirts, capes, dresses; Pennsylvania.

BALTIMORE—The Hub: Miss R. Stein, misses' coats, suits, dresses, infants' wear; 1,150 B'way (F. Lillienthal, Inc.).

BALTIMORE—Fleischer & Weil; S. Weil, human hair goods; FePnnsylvania.

BALTIMORE—National Wholesale Millinery Co.; B. Meyer, ladies' hats, 9 to 11 A. M.; 805 B'way.

BEAUMONT, Texas—White House D. G. Co.; C. F. Graham Jr., notions, gloves, knit goods, sweaters, ladies' garments; Imperial.

BELLINGHAM, Wash.—Newton's, Inc.; Mr. Newton, ready-to-wear; 32 W. 35th (Jay & Co.).

BIRMINGHAM, Ala.—R. Aland, suits, coats, dresses, waists, millinery; Pennsylvania.

BOSTON—Chandler & Co.: Mrs. Call, juniors' coats, dresses; Miss L. Keller, women's better dresses; Miss N. Keller, women's inexpensive dresses; 6 E. 39th; 8th floor.

BOSTON—Chandler & Co.; Miss Buck, imported hand crocheted beaded bags; Miss McGrady, specials, handkerchiefs; 240 Madison Av.

BOSTON—R. H. White Co.; Miss M. Mullikan, misses' dresses; 432 4th Av.

BOSTON—C. F. Hovey Co.; upstairs: Miss E. Legare, close-outs, women's sport coats; A. Olans, furs, jacquettes; basement: H. Lisbon, jobs, muskrat coats; 220 5th Av., Room 611.

BOSTON—Wm. Filene's Sons & Co.; upstairs: Mr. O'Neil, misses' dresses; Mr. Goodman, women's suits, inexpensive coats; Mr. A. M. Post, assistant merchandise manager; Miss Myers, girls', juniors' dresses, coats; basement: Mr. Quinn, boys' two pants suits; Mr. Kiley, jobs inexpensive dresses; Miss Bacciola, jobs blouses; Miss Hickey, corsets; 225 5th Av.

BOSTON—Silver's Specialty Shop; G. Silverman, coats, suits; Miss M. E. Healy, dresses; McAlpin.

BOSTON—White & Baer; Miss M. Marder, Fall dresses; 25 W. 33d (L. Abramson & Co.).

BOSTON—D. B. Wolff Co.; D. B. Wolff, coats, suits; 25 W. 33d (L. Abramson & Co.).

BOSTON—Oxford Mfg. Co.; L. Wadman, ladies', misses', juniors' dresses; Pennsylvania.

BOSTON—Barnet Mfg. Co. (Jobber); E. Rothschild, coney, muskrat, sealine, marmot fur coats; 1,225 B'way (Jobber's Market).

BOWLING GREEN, Ky.—Greenspan Brothers Co. S. Greenspan, gen. mdse.; Pennsylvania.

BRIDGEPORT—D. M. Read Co.; Miss A. Knapp, ready-to-wear; Miss E. M. Brett, millinery; Miss R. M. Gilbert, laces, trimmings, &c.; D. O'Connor, basement ready-to-wear, muslin underwear; 315 4th Av. (O. G. Alliance.)

BUFFALO—L. L. Berger Co.; Mrs. C. B. Chisholm, coats, suits, waists; 370 7th Av. (H. C. Leon); Pennsylvania.

BUFFALO—Siegel Bros.; M. Siegel, hats; Pennsylvania.

BUFFALO—Larkin Co.; H. W. Smith, house furnishings, toys; 200 5th Av, Room 264.

BUFFALO—Weintraub Bros.; M. Weintraub, boy's furnishings; Pennsylvania.

CAMBRIDGE, Mass.—E. L. B. Manufacturing Co.; L. Bornstein, storm serges and tweeds; Imperial.

CAMERIDGE, Ohio—The Fashion Shoppe; R. Rocklin, astrakhan coats, dark velvet shades; 1,182 B'way (Silverstein Buying Corp.).

CHARLESTON, W. Va.—The Solof Co.; J. Rush, Fall dresses; 1,281 B'way (F. R. Schwartz).

CHICAGO—W. A. Wieboldt Co.; Mr. Schmidt, house furnishings; S. Stroness, leather goods; 315 4th Av. (D. G. Alliance).

CHICAGO—Auditorium Apparel Shop; Miss J. Altheimer, millinery; 1,182 B'way; Pennsylvania.

CHICAGO—W. A. Wieboldt; G. B. Grandt, mdse. mgr. hosiery; 315 4th Av. (Dry Goods Alliance).

CHICAGO—W. A. Wieboldt Co.; L. J. Penny, cigars, candies; 315 4th Av. (D. G. Alliance).

CHICAGO—Auditorium Apparel Shop; A. Kole, jobs better end dresses; 1,182 B'way (Lee Levitan).

CHICAGO—D. P. Stearn & Co.; D. P. Stearn, hosiery, notions, toys; Prince George.

CINCINNATI—John Shillits Co.; C. H. Gaither, draperies, window shades; 432 4th Av.

CINCINNATI—Rollman & Sons Co.; A. Gibson, men's madras underwear, men's hosiery, imported broadcloth shirts; 38 W. 32d (Littman & Storch).

CLEVELAND—Bailey Co.; B. J. Gorney, musk rat, sealine, marmink, raccoon, Hudson seal, caracul coats; 1,372 B'way (National Dept. Stores, Inc.).

CLEVELAND—Joseph & McBride Co.; N. F. Gunther, hosiery, underwear; 72 Leonard.

CLEVELAND—S. Korach, waist, dress materials; Pennsylvania.

CLEVELAND—Wm. Taylor Son & Co.; C. Hanson, toys, house furnishings; 225 5th Av., Room 823.

COLUMBIA, Tenn.—Anderson Bros. & Foster; J. H. Anderson, ready-to-wear; 32 W. 35th (Jay & Co.).

COLUMBUS, Ga.—J. A. Kirven Co.; J. C. Arnold, draperies, rugs linoleums; Grand.

COLUMBUS—Morehouse, Martens Co.; D. M. Centner, curtains, draperies; 333 7th Av. (J. M. Biggins).

CUERO, Texas—A. F. Dietz, gen. mdse.; Cadillac.

DALLAS, Texas—Titche-Goettinger Co.; H. Hymes, blankets, bedding, white goods, wash goods, sewed and decorated linen; 355 4th Av. (Kirby, Block & Fischer); Hargrave.

DALLAS, Texas—Sanger Bros.; E. D. Garrison, house furnishings; R. A. Horner, ready-to-wear; 19 E. 24th.

DAYTON—Rike-Kumler Co.; Miss Cromwell, misses' women's dresses; 225 5th Av. (Retail Research Assn.).

DENVER—Reuler & Weinberg; W. Weinberg, fur coats; 38 W. 32d (Littman & Storch).

DENVER—N. Weinberg, dresses; Claridge.

DETROIT—J. L. Hudson Co.; A. W. Kreuning, trimmed hats; Mrs. MacGregor, blouses, sweaters, basement; Mr. Amos, low-priced dresses, basement; 225 5th Av. (Retail Research Assn.).

DETROIT—Newcomb-Endicott Co.; Mrs. H. Lowenstein, coats, suits; 115 W. 30th (Weill & Hartmann).

DETROIT—Crowley-Milner & Co.; N. H. Riker, jobs sweaters, blouses, bathing suits and bathrobes; Mrs. B. Bowman, jobs women's stouts, better grade Fall dresses; 100 W. 32d.

DUBUQUE, Iowa—J. F. Stampfer Co.; T. M. Stampfer, genl. mdse.; 333 7th Av. (J. M. Biggins, Inc.).

FARMLAND, Ind.—Weller & Lumpkin; Mr. Lumpkin, jobs cheap cotton dresses; 151 W. 36th (Hoffman & Hartbiay).

FLINT, Mich.—A. M. Barnes; Mrs. A. Barnes, ladies', children's silk, cotton hosiery, blouses, petticoats, slips, umbrellas, brassieres; A. M. Barnes, boys' suits, children's dresses, cotton, flannel gowns, women's, children's basement goods; 13 W. 27th, Room 606.

FORT COLLINS, Col.—Meyer Store; S. Meyer, ready-to-wear; 110 W. 34th (M. Blumberg).

FORT RECOVERY, Ohio—Weller & Long; Mr. Long, jobs cheap cotton dresses; 151 W. 36th (Hoffman & Hartbiay).

FORT WAYNE, Ind.—Steele-Myers Co.; Mrs. M. A. Luley, millinery; Pennsylvania.

GADSDEN, Ala.—N. E. Ory; A. E. Brod, piece goods, ready-to-wear; 370 7th Av. (Wm. Gross & Co.).

GLENS FALLS, N. Y.—Erlanger's; J. Erlanger, jobs cheap cotton dresses; 151 W. 36th (Hoffman & Hartbiay).

GREEN BAY, Wis.—Paris Fashion; D. J. Beland, ready-to-wear; 110 W. 34th (M. Blumberg).

GREEN BAY, Wis.—Baum's Dept. Store; D. J. Beland, ready-to-wear; 110 W. 34th (Moses Blumberg).

GREGORY, S. D.—Gregory's Style Shop; F. P. Barnes, children's cotton crepe dresses; 147 W. 33d (G. Silver).

GREENSBURG, Pa.—S. W. Rose; S. W. Rose, Miss O'Neil, Mr. Rosenbaum, jobs cheap cotton dresses; 131 W. 35th (Hoffman & Hartbiay).

HAGERSTOWN, Pa.—Bleicher Co.; Miss J. Shapiro, high grade flannel dresses; 1,182 B'way (Silverstein Buying Corp.).

HAMILTON, Ont.—Thos. C. Watkins, Ltd.; Miss M. C. Bernardine, millinery; 23 E. 26th (W. T. Knott).

HANOVER, Pa.—The Hub; R. Horn, ready-to-wear; 1,170 B'way (P. W. Mahler).

HARTFORD—Sage, Allen & Co.; Miss K. D. Shesar, waists, sweaters; C. S. Cleasby, men's boys' furnishings; 315 4th Av. (D. G. Alliance).

HOPKINSVILLE, Ky.—J. H. Anderson Co.; W. Crenshaw, ready-to-wear; 32 W. 35th (Jay & Co.).

HOUSTON, Texas—W. C. Munn; Mrs. J. R. Ewell, art needlework, fancy linens, glass, silverware, 8ttt sbbp; 333 7th Av. (J. M. Biggins).

HUNTINGTON, W. Va.—Northcott & Co.; G. A. Northcott, clothing, furnishings; Pennsylvania.

HUNTINGTON, W. Va.—The Solof Co.; D. Solof, Fall dresses; 1,281 B'way (F. R. Schwartz).

INDIANA, Pa.—S. W. Rose; Miss S. Replogel jobs cheap cotton dresses; 151 W. 35th (Hoffman & Hartbiay).

INDIANAPOLIS—H. P. Wasson & Co.; J. Miller, silks, dress goods; 38 W. 32d (Littman & Storch).

INDIANAPOLIS—H. P. Wasson & Co.; M. Pratt, men's shirts; 38 W. 32d (Littman & Storch).

INDIANAPOLIS—L. S. Ayres & Co.; R. Reilly, wash goods; Miss Giffin, dresses; B. Cassell, mdse. mgr.; 322 5th Av. (Retail Research Assn.).

INDIANAPOLIS—Wm. M. Block & Co.; J. Meyer, ready-to-wear; Lois Bruce, 16 E. Goldsmith.

INDIANAPOLIS—L. S. Ayres & Co.; Mrs. O. Kidwell, sweaters, sport wear, lingerie, hosiery; 225 5th Av. (Retail Research Assn.).

JACKSON, Miss.—Downing-Locke Co.; H. P. Walker, women's, children's shoes; Bressin.

JACKSONVILLE, Fla.—Cohen Bros.; T. W. Beagle, shoes; G. B. Yendewine, linens, white goods, blankets; 120 W. 32d (A. Fanti); Brostell.

JOHNSTOWN, Pa.—Penn Traffic Co.; H. Seligsenger, blouses, hosiery, gloves, sweaters, underwear, neckwear, fancy goods, ribbons, &c.; 333 7th Av. (J. M. Biggins, Inc.).

JOPLIN, Mo.—Fleischaker's; Wm. Fleischaker, ready-to-wear; 1,261 B'way.

JOPLIN, Mo.—Style Shop; S. Berg, ready-to-wear; 1,261 B'way.

KEARNY, Neb.—Kaufman & Wenert; L. F. Wenert, ready-to-wear; 1,170 B'way (P. W. Mahler).

KNOXVILLE, Tenn.—M. B. Arnstein & Co.; Mrs. M. McCampbell, hosiery; 23 E. 26th (Mdse. Reporting Co.); Latham.

LA GRANGE, Ga.—Callaway's Dept. Store; H. S. Woodin, general mdse.; Gregorian.

LANCASTER, Pa.—Leinbach & Co.; Miss C. Herah, ready-to-wear, blouses, dresses, coats, suits; 23 E. 26th (Mdse. Reporting Co.).

LANCASTER, Pa.—M. Lurio &Bro.; B. Lurio, underwear, hosiery, clothing, furnishings; Pennsylvania.

LANCASTER—Ivy-Watt & Stland Co.; E. G. Eby, notions, jewelry, &c.; 432 4th Av. (D. G. Union).

LOS ANGELES—N. B. Blackstone Co.; Mrs. A. Smith, furs, coats, suits; Miss A. Larson, dresses, gowns; 120 W. 32d (A. Fanti).

LOS ANGELES—E. A. Miller Co.; E. A. Miller, wholesale millinery; 15 W. 36th, Room 651.

MACON, Ga.—Burden, Smith & Co.; C. H. Denicke, notions, jewelry, neckwear, handkerchiefs; 31 E. 26th (McGreevey, Werring and Hewell).

MANHATTAN, Kan.—Eakin & Combs; Mr. Combs, Miss Walters, ready-to-wear; 1,270 B'way (Fond & Weinstein).

MARIETTA, Ohio—Turner, Ebinger Co.; T. A. Goller millinery, dresses; Vanderbilt.

MARTINSVILLE, Ind.—S. Barskin, ready-to-wear, millinery; 1,164 B'way (Fellows Buying Corp.).

MEMPHIS, Tenn.—John Gerber Co.; C. W. Van Dyke, silks, dress goods; H. J. Willis, draperies, floor coverings; Mrs. V. Dowler, art needlework; 11 E. 26th (McGreevey, Werring & Howell).

McKEESPORT, Pa.—J. B. O'Neil Co.; J. Shapiro, popular-priced Fall sport coats, plain, fur trimmed; C. C. Field, Jobs astrakhan coats, dark shades; 1,182 B'way (Silverstein Buying Corp.).

MIDDLETOWN, Conn.—J. H. Bunce Co.; R. E. Molander, silks, wash goods, laces, trimmings, &c.; 315 4th Av. (D. G. Alliance); N. Dorflinger, upholstery goods, floor coverings.

MINNEAPOLIS—L. S. Donaldson Co.; G. T. Linehan, picture dept.; F. M. Johnson, stationery; 240 Madison Av.

MINNEAPOLIS—The Dayton Co.; Miss P. Mueller, women's wear; 225 5th Av. (Retail Research Assn.).

MINNEAPOLIS—Dayton Co.; D. Donavan; G. Larson, div. mdse. mgrs.; Miss Swergstrom, leather goods, umbrellas; Miss Delaney, dresses; J. J. Roden, leather goods; 225 5th Av. (Retail Research Assn.).

MONTGOMERY, W. Va.—The Solof Stores; H. Solof, Fall dresses; 1,281 B'way (F. R. Schwartz).

MUNCIE, Ind.—A. E. Brown; Miss Whetzel, ready-to-wear; A. E. Brown, piece goods; 1,170 B'way (P. W. Mahler).

MUNCIE, Ind.—A. Anspach Co.; Mrs. Briscoe, printed crepe dresses; 115 W. 30th (S. F. Levis).

NATCHEZ, Miss.—C. C. Field; Miss Barliner, striped tub silk, printed silk for special sale; 1,182 B'way (Silverstein Buying Corp.).

NASHVILLE, Tenn.—Lebeck Bros.; M. Lebeck, coats, suits, waists, dresses, furs; 1,225 B'way (S. M. Goldberg); Pennsylvania.

NASHVILLE, Tenn.—Mannie Milder Co.; M. Milder, jobs fur scarfs; 1,261 B'way (Jos. Heilbron).

NATCHEZ, Miss.—James J. Cole & Co.; J. J. Cole, domestics, blankets, knit goods, housefurnishings, upholstery, carpets; Pennsylvania.

NEW BEDFORD—New Bedford D. G. Co.; J. Trothers, notions, jewelry, &c.; P. T. Foy, men's furnishings; 315 4th Av. (D. G. Alliance).

NEW HAMPTON, Ia.—Sheakley-Kennedy Co.; Mr. Kennedy, ready-to-wear; 131 W. 35th (Hart, Flanagan & Co.).

NEW HAVEN—Shartenberg & Robinson Co.; J. F. Lynch, domestics, linens, wash goods; T. Lennehan, hosiery, men's furnishings; W. S. Kapala, representing; 315 4th Av. (D. G. Alliance).

NEW KENSINGTON, Pa.—H. R. Wainwright; Mrs. M. Tingling, ready-to-wear; 32 W. 35th (Jay & Co.).

NEW ORLEANS, La.—Max Vander, Inc.; M. Vander, clothing, furs, hats; 200 5th Av., Room 1016.

NOGALES, Ariz.—S. Saba, quantities mackinaws beads; 1,261 B'way (S. Cohen).

NORFOLK, Va.—The Solof Co.; H. Solof, Fall dresses; 1,281 B'way (F. R. Schwartz).

OAKLAND, Cal.—H. C. Capwell Co.; A. F. Zoellner, domestics, linens, cotton goods; 315 W. 30th (Weill & Hartman).

OTTUMWA, Iowa—S. C. Cullen Co.; P. J. Donohan, ready-to-wear; 333 7th Av. (J. M. Biggins, Inc.).

PARSONS, Kan.—The Fair; A. Bakrow, ready-to-wear; 71 W. 35th (M. Lichtenstein & Co.).

PEORIA, Ill.—P. A. Bergner & Co.; C. Lang, mdse. mgr.; 38 W. 32d (Littman & Storch).

PHILADELPHIA—Jacquerl's; S. Hammer, jobs twill coats; 9 A. M.; 286 5th Av., Room 709.

PHILADELPHIA—Stecker, Inc.; M. S. Hammer, jobs twill coats; 9 A. M.; 286 5th Av., Room 709.

PHILADELPHIA—Franklin Sweater Mills; A. H. Altarman, yarns; Pennsylvania.

PHILADELPHIA—Gimbel Brothers; J. Leslie, dress goods, flannels; B'way & 33d (N. Y. Office).

PHILADELPHIA—L. S. Schwartz & Co.; L. S. Schwartz, waists, dresses; Pennsylvania.

PHILADELPHIA—N. Snellenburg & Co.; W. Shifrin, popular priced Fall coats; 1,225 B'way (S. M. Goldberg).

PIQUA, Ohio—Miss J. O. Karp, mackinaws; 1,261 B'way (S. Cohen).

PITTSBURGH—Kaufmann & Baer Co.; Miss C. A. Teole, juniors'; girls' dresses; G. E. Price, toilet articles; drug sundries; Mrs. A. Martin, notions; 404 4th Av. (J. Fleishman).

PITTSBURGH—Boggs & Buhl; W. H. Merickel, men's, boys' hats, caps; 1,140 B'way.

PITTSBURGH—Kaufmann's Dept. Store; Basement—Miss B. Meyers, dresses; H. E. Mates, infants' wear; H. G. Starr, N. Gavender, coats; 1,261 B'way.

PITTSBURGH—Frank & Seder, Inc.; B. Frank, large quantities wool, fibre sweaters, silk and cotton waists, knicker suits, party dresses; 1,673 B'way (National Dept. Stores Inc.).

PITTSBURGH, Mo. — Fleischaker's; B. Fleischaker, ready-to-wear; 1,261 B'way.

PITTSBURGH—S. W. Feinberg (Jobber); S. W. Feinberg, jobs men's, young men's suits, single pants, closeout prices; 534 5th Av. (W. R. Acker Co.), Room 401.

POCATELLO, Idaho—Gasser & Clear; ready-to-wear; 110 W. 34th (M. Blumberg).

POPLAR BLUFF, Mo.—Chas. Miller, ready-to-wear; 1,188 B'way (A. Berman Co.).

PORT HURON, Mich.—J. B. Sperry Co.; Miss E. La Forge, ready-to-wear; 1,164 B'way (Fellows Buying Corp.).

PORT ARTHUR, Texas—Bluestein's; A. Bluestein, clothing; 303 5th Av. (J. J. Roeder).

PORTLAND, Me.—Eastman Bros. & Bancroft Co.; H. B. Lowell, men's furnishings, women's hosiery; 315 4th Av. (D. G. Alliance).

PORTLAND, Me.—Porteous, Mitchell & Braun Co.; G. A. Hinkley, notions, laces, jewelry, stationery, toilet and leather goods; Miss W. Coyne, jewelry; 432 4th Av. (D. G. Union).

PORTLAND, Ind.—Weller Bros.; R. Weller, jobs cheap cotton dresses; 151 West 36th (Hoffman & Hartbiay).

PORTSMOUTH, Ohio—A. Bein; S. Bein, jobs cheap cotton dresses; 131 West 35th (Hoffman & Hartbiay).

POTTSVILLE, Pa.—Grace Fashion Shop; A. Breit, jobs stouts, voile and better Fall silk dresses; 55 West 27th Room 407.

RICHMOND—Williams & Reed Co.; C. O. Reed, piece goods; 256 Church (C. E. Rice Co.).

ROCHESTER—Duffy-Powers Co.; H. Muffson, underwear, hosiery; 1,150 Broadway (F. Lilienthal, Inc.).

ROCHESTER—A. R. Kroll; M. Kroll, silk dresses; 1,170 Broadway (National Buying Corp.).

ROSENBERG, Tex.—Daily Merc. Co.; A. Daily, high colored men's silk shirts; 1,261 Broadway (M. & L. Trading Co.).

RUTHERFORDTON, N. C.—Carpenter's Dept. Store; Mrs. A. G. Boutt, millinery, dresses, coats; 126 West 32d (Harris & Frauenthal).

SAN ANTONIO, Tex.—Emil Blum Co.; A. M. August, representing; 60 West 35th (Wm. M. Van Buren).

SAVANNAH, Ga.—Frank & Co.; H. I. Frank, dry goods, notions, furnishings; 55 Worth (Seaman & Friedman); Pennsylvania.

SAVANNAH, Ga.—Southern Notion & Novelty Co.; I. M. Slotkin, holiday goods, toys, novelties; Imperial.

SEATTLE—Macdougalls & Southwick Co.; J. Barr, upholstery; 23 East 26th (W. T. Knott).

SIMONTOWN, Tex.—Daily Bros.; S. Daily, suits, bungalow aprons, house dresses, 1,261 Broadway (M. & L. Trading Co.).

SIOUX CITY, Ia.—Fishgall's; H. Fishgall, sales manager; 501 7th Av. (O. Abel).

SPOKANE, Wash.—R. K. Neill, corsets; Imperial.

STEUBENVILLE, Ohio—The Hub; L. F. Jonathan, jobs cheap cotton dresses; 131 West 35th (Hoffman & Hartbiay).

STROUDSBURG, Pa.—A. B. Wyckoff; Mr. Smith, jobs cheap cotton dresses; 131 West 35th (Hoffman & Hartbiay).

STRACUSE—Hunter's, Inc.; Miss L. M. Reimer, notions, etc.; 432 4th Av. (D. G. Union).

STRACUSE—Witherill Specialty Co.; B. A. Foote, ready-to-wear; 432 4th Av. (R. J. Cronin).

ST. JOSEPH—Tootle-Campbell Co.; H. E. Rivett, shirts; 60 Worth (White & Pardee).

ST. JOSEPH, Mo.—Wheeler & Motter Merc. Co.; J. E. Motter, wash goods; 72 Leonard.

ST. LOUIS—Ely & Walker D. G. Co.; A. Steedman, white goods; 58 Worth.

ST. LOUIS—Addison Cloak & Suit Co.; W. Seltzer, Fall silk dresses; 1,261 B'way (S. Solomon).

ST. LOUIS—Art's Fashion Shop; S. Kahn, ready-to-wear; 1,188 B'way (A. Berman & Co.).

ST. LOUIS—B. Nugent & Brother D. G. Co.; F. A. Cramer, mdse. mgr.; 1,673 B'way (National Dept. Stores, Inc.).

ST. PAUL—Schuneman & Evans; Mrs. A. M. Frost, hosiery, knit underwear; Mrs. L. Mobery, fancy goods, art needlework; 220 5th Av. (F. Atkins).

ST. PAUL—Golden Rule; S. M. Buchanan, basement Fall dresses; 1,140 B'way.

TOLEDO—Lamson Bros.; S. D. Vinnedge, children's dresses, 6-14; 220 5th Av. (F. Atkins).

TOLEDO—Thompson-Rainie-Barbour Co.; J. Thompson, mdse. mgr.; 32 W. 36th (Jay & Co.).

TOLEDO—Thompson-Rainie-Barbour Co.; J. C. Putt, basement ready-to-wear; Mr. Thompson, ready-to-wear; Miss L. Steele, ready-to-wear; 28 W. 36th (Jay & Co.).

WASHINGTON, D. C.—S. Kann Sons & Co.; Miss A. M. Hagan, coats, suits, skirts, dresses, waists; 425 4th Av.

WASHINGTON—M. Goldsberg; A. Abbott, men's furnishings; Pennsylvania.

WASHINGTON—Behrend's Dept. Store; M. Nathan, knit goods, underwear; 115 W. 30th (B. F. Levis).

WATERTOWN, N. Y.—H. Ellis; M. Ellis, Mrs. H. Ellis, jobs cheap cotton dresses; 131 W. 35th (Hoffman & Hartbiay).

WILKES-BARRE, Pa.—MacWilliam's; Miss Henchell, ladies' ready-to-wear; 124 W. 32d (C. B. Logan).

YORK—C. H. Bear & Co.; Miss A. E. Smith, ribbons, ladies' gloves; 315 4th Av. (D. G. Alliance).

Says Tobacco Crop Will Be Fair.

BOSTON, Aug. 6.—The State Department of Agriculture today reported data from the Connecticut River Valley to show that reports about excessive tobacco losses from the drouth have been exaggerated. The crop has suffered materially, it was said, and the weight is likely to be light, but the plants are all whole and apparently the quality will be good. Cutting will begin generally in a few days and in some cases has already started. The recent rains did much good, the department added.

$150,000 for Worcester Car Men.

WORCESTER, Mass., Aug. 6.—The Worcester Consolidated Street Railway Company will distribute $150,000 in cash among its employes tomorrow. This money is the back pay due the men from Jan. 1 to the date of the decision of the Board of Arbitration, which granted ten cents an hour increase. The average to be distributed is more than $100 a man.

A valuable salesman for prompt disposal of surplus stocks. Job lots at bargain prices.

Buyers' Wants—Offerings to Buyers

Telephone LACkawanna 1000

All announcements offered are subject to censorship to protect readers against dishonesty.

BUYERS' WANTS.

Fifteen cents per word each insertion.

CLOTH Wanted—Stevens 4585 or similar, all colors. Lexington 3360.

CLOTH Wanted—Velvetone, cocoa, evergreen, navy. Lackawanna 2854.

CLOTH Wanted—American 18200-33, shades 600, 597, 622. Lackawanna 5327.

CLOTH Wanted—Suede coatings, all makes. Kirshman Bros., 1,333 Broadway.

CLOTH Wanted—Suede materials, $2.50-$4. Francke, 35 West 31st.

CLOTH Wanted—American woolen 18200 cut Solaire, Aronow Bros. Lackawanna 5764.

CLOTHS Wanted—Velours, suedes, bollvias; cash. H. Cantor & Co., 15 East 26th.

CLOTHS Wanted—Lustrous; all colors; for cash. Lackawanna 2567.

CLOTHS Wanted—18200, cut, 1923, all shades. J. G. Ellie, 135 West 26th.

COATS Wanted—Jobber placing orders on sport and dressy styles. Aronow Bros., 139 West 35th.

COATS Wanted—Jobber placing orders; bring samples, 30 West 32d, third floor. See Mr. Cohen.

COATS Wanted—Looking at better grades only. Call afternoons all week, 148 West 27th, 10th floor.

COATS Wanted—Placing orders on snappy junior, ladies' and stout coats. 28 West 31st, 3d floor.

COATS Wanted—Placing orders on better grade fur-trimmed coats. 148 West 27th, front.

COATS Wanted—Jobber is now looking at polo sport; call with samples. D. Friedman & Co., 36 East 30th.

COATS Wanted—Jobs all kinds, spot cash. Progress, 28 West 32d. Longacre 2922.

COATS Wanted—Jobber placing orders, better grade only. 31 West 31st, 4th floor.

COATS Wanted—Beaver and squirrel trimmed 11th floor, 30 West 36th.

COATS Wanted—Jobber placing orders. Call with samples, 30 West 32d, 4th floor.

COATS Wanted—Placing orders cloths and plushes. 37 West 32d, 3d floor.

COATS Wanted—Jobs all kinds fur trimmed; spot cash. Lackawanna 4045.

COATS Wanted—Jobber placing orders. Call 4 to 6. 23 West 32d, 3d floor.

COATS Wanted—Placing stock orders fur trimmed. Gottlieb, 498 7th Av.

COATS Wanted—Placing orders on snappy styles, 5th floor, 12 West 32d.

COATS Wanted—High-grade discarded Fall samples for cash. Canal 0061.

COATS Wanted—Sport coats, 504 6th Av., 16th floor.

COATS Wanted—Any quantity for spot cash. Telephone Watkins 2045.

COATS Wanted—Stouts of the better kind. 22 West 32d, first floor.

COTTON Piece Goods Wanted—Open for quantity of cotton goods, flock dots, tissues or other fabrics suitable for house dresses. Call with samples at The L. N. Gross Co., 253 6th Av.

CREPE de Chine Wanted—3-thread, all colors, good quality; reasonable price. Amin Mezhigs, 358 58th St., Brooklyn. Spencer 3381.

CREPE Satin, black and satin-faced cantons wanted; any quantity; spot cash on delivery. Morry, Schulman & Dessau, 220 West 38th.

CREPES Wanted—Satin canton, crepe satins, charmeuse; cash no object; raw or dyed. Cadillac Textile Co., 22 East 20th.

CREPE de Chine Wanted—Open for 300 pieces 3-thread crepe in the raw. 433 4th Av., 1st floor.

CREPES Wanted—862-804 or similar, grey and navy, for spot cash. B. Dress Co., 700 Gleamore Av., Brooklyn. Applegate 6280.

CREPE Back Satin Wanted—For cash. Miller & Greed, 25 West 32d.

CREPE Satin Wanted—Open for 1,000 pieces for cash. Nager Bros., 226 West 37th.

DRESSES Wanted—Large jobber now placing stock orders on popular-priced to highest grade new Fall merchandise in canton crepe satins, crepe elastic satin, crepe ton, charmeen, poiret twill and all novelty materials; samples 9-5 daily. 28 West 33d.

DRESSES Wanted—Large jobber will pay spot cash for all grades of silk dresses; no lot too large or too small; submit samples, 9 to 5 daily. 28 West 33d, 8th floor. Pennsylvania 6330.

DRESSES Wanted—Large jobber now placing stock orders on silk and cloth dresses from $7.50-$15; we use large quantities. King & Applebaum, 333 7th Av.

DRESSES Wanted—Large jobber placing quantity orders on Fall lines. Call with samples of polo twills and other woolens. Badanes, 6 East 32d.

DRESSES Wanted—Contractors on the better line dresses; orders given immediately; bring samples. Commodore Dress Co., 153 West 27th.

DRESSES Wanted—Large stock orders placed, Fall silk dresses, women's, misses' styles; bring samples. 4th floor, 119 West 35d.

DRESSES Wanted—Placing orders on high-grade georgette and white wedding dresses; samples all week. 118 Madison Av., 4th floor.

DRESSES Wanted—Placing orders on high-grade women's tailored dresses, all materials. 242 West 38th, 6th floor; see Mr. Murray.

DRESSES Wanted—Spot cash for Fall silk dresses; newest, snappy styles; any quantity; jobs. Emanuel, 1,361 Broadway. Longacre 2784.

DRESSES Wanted—Placing orders for jersey dresses; call with samples. 9th floor, 105 Madison Av.

DRESSES Wanted—Jobber placing orders new Fall dresses, silk and cloth. Call mornings. I. Rohr Co., 38 West 32d., 14th floor.

DRESSES Wanted—Jobber placing on cheap line. Call with samples, Samuel Field, 350 5th Av.

DRESSES Wanted—Orders placed on silk, new Fall styles for misses and ladies. 5th floor, 47 West 33d.

DRESSES Wanted—Jobber placing quantity orders on Fall silk and cloth dresses to retail up to $16.75. 333 7th Av., 13th floor.

DRESSES Wanted—Jobber placing orders, Fall silk, misses' dresses and also stouts. Empire Waist & Dress, 130 West 29th.

DRESSES Wanted—Placing orders on better grade stout cloth dresses. New York Stout Dress House, 20 East 30th.

DRESSES Wanted—Quantity orders placed, new styles silk dresses. Call with samples. Klein Bros., 12 West 32d.

DRESSES Wanted—Jobs, silk, discarded samples, highest prices; spot cash. Telephone Samuels, Lackawanna 6431.

DRESSES Wanted—Stock orders placed new Fall silk dresses; mornings only. Room 1001, 5 West 32d.

DRESSES Wanted—Large jobber now looking for new Fall dresses. 12th floor, 1,370 Broadway.

DRESSES Wanted—Jobber looking at women's and stout Fall dresses; "silks and cloths," 6th floor, 11 West 32d.

DRESSES Wanted—Jobber placing stock order silk. Bensonhurst Dress, 39 West 32d.

DRESSES Wanted—Fall styles; cash. Women's Wear Stock Exchange, 18 West 31st.

DRESSES Wanted—Your material, large quantities, spot cash, Madison Square 1925.

DRESSES Wanted—Jobber placing orders on new Fall dresses. 3d floor, 142 West 36th.

DRESSES Wanted—Silks, for cash. 2d floor, 144 West 37th. Lackawanna 1794.

DRESSES Wanted—Tailor-made, in plain and fancy woolens. Watkins 2789.

FAILLES Wanted—Open to buy quantity of Bengaline faille, black, navy and brown. Call with samples. Rosenberg Kutler, 302 5th Av.

FIBRA SILK (Rayon) Wanted—For underwear; open for quantity at price. Canal 10117.

FLANNELS Wanted—All colors, 50 and 54 inch; spot cash. Madison Square 7846.

FURS Wanted—Every description, beaver, squirrel and finch; also jobs for cash; any quantity. Call or phone. Invincible Cloak, 146 West 37th. Chickering 1408.

FURS Wanted—Marmots, jap mink, mandels, large quantities. Rosenberg Bros., 40 West 25th.

FURS Wanted—Can use big quantity Jap mink collars and cuffs; also beavers and squirrels. Posner & Rosenberg, 333 7th Av.

FURS Wanted—Opossum, sealines, mouffion, beaverette, mandel; for cash; call afternoons. 122 West 26th, 11th floor.

FURS Wanted—Natural and vistka squirrel collars and cuffs; quantity orders. Jacob S. Waxman, 15 West 28th.

FUR Collars Wanted—Mandels and mouffions; spot cash. Harry Zimst, 159 West 26th. Watkins 2616.

FUR Coats Wanted—Open for sealine, muskrat, rabbit and raccoon coats. Posner Furs, 149th St. and Bergen Av.

BUYERS' WANTS.

Fifteen cents per word each insertion.

FURS Wanted—Beavers and squirrel collars; cash; call with samples. Sidney Kleinfield, 263 West 36th.

FURS Wanted—Marmot, collars and cuffs; quantity for cash. Cohen & Frost, 146 West 29th.

FURS Wanted — Open for large quantity Mandel collars; call all day. Delvin Cloak & Suit Co., 853 7th Av.

FUR Collars Wanted—Brown coney, mouffion, squirrel and beaver. Baker, 191 7th Av.

FUR COLLARS Wanted—Mandel's, in platinum and blue for shades. Aronow Bros., 139 West 35th.

FUR Collars Wanted—Job lot of Mandels, large quantity only, for cash. Ehrlich Bros., 16 West 32d.

FURS Wanted—Beaver and squirrel collars and sets; cash. Marcus Kiepper & Co., 34 West 27th.

FURS Wanted—Beavers and squirrels, quantity, cash. Louis Magidoff, 122 West 27th.

FURS Wanted—Large quantity squirrel and beavers; cash, 141 West 36th, 4th floor.

FUR Wanted—Beaverette, children's collars. Neumann, 38 West 32d, 4th floor.

FUR Collars Wanted—Beaver, fitch. Cohen & Hauger

ASKS FOR RECEIVER FOR HIS OWN FIRM

Louis Unger Seeks Half of $1,000,000 Commissions Which He Says Partner Collected.

COURT ACTS ON HIS PLEA

Achille P. Laisnue Not Found by Process Servers and Is Reported to Have Left Home.

Achille Pierre Laisnue, a broker, has been ordered to show cause next Monday why a receiver should not be appointed to take over the assets of the firm of Unger & Laisnue, 25 Broadway, and divide with Louis Unger, the former partner of Laisnue, more than $1,000,000 said to have been collected as commissions.

A vain attempt was made both yesterday and Tuesday, when Supreme Court Justice Crain signed the order, to serve Laisnue with the papers. Emanuel Harris, Unger's counsel, at 120 Broadway, said Laisnue had not been at his home for several days. His client, he said, had not seen him for several weeks. The order is returnable in Special Term, Part 1, at 10 A. M. A previous demand, signed by Justice McGoldrick Aug. 2 and returnable Tuesday, could not be made, said Mr. Harris in his second application, "although due diligence was made to serve the defendant."

In his affidavit Mr. Unger said that he and Laisnue entered into a co-partnership agreement Aug. 1, 1923, for one year. They organized to do a general brokerage business in the marketing of petroleum and petroleum options, rights and leaseholds, "as well as other business."

During the year, the plaintiff said, Laisnue told him he had received large sums of money, among which were $763,000, of which $600,000 was said to have been paid when he acted as purchasing agent in one transaction for the Standard Oil Company of New Jersey. While the papers do not disclose the specific nature of the deal, Mr. Harris asserted Laisnue had bought 18,000,000 barrels of crude oil from the Independent Drillers' Association of Tampico, Mexico, for the Standard. Commissions for the transaction were said to have been paid to Laisnue by both purchaser and seller.

In another matter, in which the defendant is alleged to have acted as broker, his commission was 12,000 shares of stock in the Pan-American Petroleum and Transport Company. In yesterday's market these would be worth about $672,000. Mr. Harris said the stock was given to the defendant after he had negotiated a deal between Crump & Steel of Long Beach, Cal., and Pan-American Petroleum.

Mr. Unger further alleged in his affidavit that his former partner had told him he was negotiating as broker for the sale of the Overholt Distillery, in Pittsburgh, to the Industrial Alcohol Agency, Inc., at 25 West Forty-third Street, New York City. The last time Unger heard from Laisnue, said the lawyer, was July 20, when the defendant sent him a telegram from Pittsburgh saying: "The Pittsburgh matter is complete. I am with Sixsmith."

Arthur Sixsmith, to whom Mr. Harris said Laisnue had reference, is secretary to Andrew Mellon, who at one time had a controlling interest in the Overholt Distillery.

Mr. Unger said the Overholt negotiations had not been completed, but he was led to understand that Laisnue would receive a substantial fee upon their consummation. He asserted that, despite his demands upon his partner for his share of the commissions, he has not received a cent. In fact, he declared that it has cost him approximately $1,000 for expenses in running the office. He said he had offered to submit the matters in dispute to arbitration, pursuant to the arbitration laws of the State, "but that defendant had wholly disregarded plaintiff's request."

Frederick W. Wolfing, a certified public accountant at 115 Broadway, signed an affidavit in which he refers to the same transactions mentioned in the Unger affidavit.

$10,000,000 SUIT QUASHED.

Court Dismisses Complaint Against Sinclair Oil Company.

POUGHKEEPSIE, N. Y., Aug. 6.—Supreme Court Justice Joseph Morschauser today handed down a decision dismissing the complaint of Percy N. Lawrence in the $10,000,000 action brought against the Sinclair Oil Company.

The complaint alleged illegal interference with a contract which Lawrence said he had with Layton O. Sherman, the inventor of a process for the extraction of gasoline from the refuse oil that remains after the gasoline had been extracted by the ordinary method.

The action was for losses suffered by the alleged malicious interference of the defendant company in that they were said to have caused to be broken the business relations and negotiations that were being conducted with the Texas Company, a syndicate composed of W. E. D. Stokes and others, for the sale of the process.

The process called for the distillation of the gasoline from the crude oil, and negotiations were well under way by which Lawrence was to receive 25 cents a barrel from all gasoline obtained by this method, the complaint said. The hearings in the action extended over a period of six months.

THOS. J. RYAN FOR SHERIFF.

New York County Republicans Designate Ex-Congressman.

The New York Republican County Committee last night designated Thomas Jefferson Ryan as its candidate for Sheriff at the Fall election and picked Owen S. M. Tierney of the Bronx as its choice for the vacancy on the City Court bench. As to this latter designation, the Bronx Republican organization has yet to act, inasmuch as the designation and then the nomination at the primaries must be made in both counties.

There is a vacancy on the bench of the Court of General Sessions, and it is expected the New York County Committee will make public today its choice for this place. All those designated have to be voted for at the primaries before they are actually in nomination.

Mr. Ryan is a former Congressman and was born in this city thirty-four years ago. He was educated at Fordham University, was admitted to the bar in 1912, and served in the Air Service in France during the war. He represented the Fifteenth Congressional District from 1921 to 1923.

SALES TO CANADA DROP.

But Purchases From There in the Fiscal Year Increased.

WASHINGTON, Aug. 6.—Exports from the United States to Canada during the last fiscal year, valued at $601,500,000, showed a decline of 9 per cent. from the previous year, an analysis by the Department of Commerce disclosed today.

The United States during the same period purchased $417,000,000 worth of goods from Canada, a 1 per cent. increase over last year, leaving a favorable trade balance of $184,500,000 for the year.

Bayonne Tax Assessment Cut.

Special to The New York Times.

BAYONNE, N. J., Aug. 6.—The City Commission today passed a resolution cutting the assessed valuation of all Bayonne property 25 per cent. A few weeks ago a decrease was made in the valuation of certain property in the city limits, and today's action of the commission means that about $5,000,000 will be cut from the property valuations. The increased valuation was made by the State and County Board of Taxation last Spring, and property owners throughout the city immediately raised a protest.

58 MOTORISTS GO TO JAIL.

Traffic Court Breaks Commitment Record—425 Cases Tried.

A record number of persons went to jail from the Traffic Court yesterday, their terms ranging from two to thirty days. Fifty-eight were carried in eight prison van loads from the courthouse to the Tombs.

Four Magistrates—Frederick B. House, W. Bruce Cobb, George W. Simpson and Acting Chief Magistrate Francis McClosky—disposed of 425 cases. The fines collected amounted to $4,800.

Paul Paugh of 199 Tenth Street, Long Island City, and William Herman, of 563 Powell Street, Brooklyn, were sentenced to fifteen days in the workhouse for driving without a license. In default of a $100 fine as a third speeding offender, Abraham Abramson of 575 East 176th Street, the Bronx, was sent up for thirty days.

SUBURBAN BUYING.

Orienta Point Tract for Country Club—Long Island Deals.

George Howe has sold a tract for Mrs. Hopeton B. Atterbury Quaid at Orienta Point, Mamaroneck, containing a number of building sites, to the Country Club Beach.

Burke Stone, Inc., through Suzanna Edward Paddock, sold to Mrs. R. H. Mackaye the 250-acre farm of C. O. Brown at Poundridge, and to Waldo McCoons and D. C. Hayes of White Plains forty-one acres on Cross River Lake.

The White Realty Company sold for Herman Wagner the dwelling at 430 East Fourth Street, Mount Vernon, to A. Papas, and for Herkimer, Inc., a dwelling at Pelham Manor to Edgar W. Minor.

Eugene V. Welsh has sold for Andrew Gibbons his dwelling at 183 Washington Street, Morristown, to Mrs. Elisabeth A. Hoffman.

Frank J. Magerle has sold a new two-family cottage for F. Bohren at 105th Street, between Ninety-sixth and Ninety-seventh Avenues, Richmond Hill, L. I.

Home sites in Garden City, in the Garden City Estates, Nassau Haven and Garden City Park have been sold to John Fairweather, Bernard Smith, August Braun Jr., John McGovern and Joseph V. and Grace W. Boelke by Gleeson & Dolan.

GOOD BRONX MARKET.

Buying Continues Active in Many Sections of the Borough.

The three-story brick building at 2,402 Grand Avenue, 15 by 95 foot plot, south of Fordham Road, has been sold by J. Clarence Davies for the Irving Bank-Columbia Trust Company as executor of the estate of John J. McKenna.

H. Hammitt & J. Gallagher sold for William Flemming the residence at 2,408 Morris Avenue, to J. Fitzpatrick. It was held at $25,000.

The vacant plot, 30 by 100, running from Intervale Avenue to Hall Place, being about fifty feet from 167th Street, has been sold for Ella Grant through Samuel Cowen as broker.

Harry T. F. Johnson has sold for Max Falk, a client of Edward Courtois, the one-story business building on the south side of 174th Street, 125 feet east of Southern Boulevard, 37 by 100.

Ohlson & Co. sold for I. Goldstein 1,144 Clay Avenue to Herman C. Wieber. It was held at $45,000.

McCabe & Marks have leased for Miss Catherine Moatchnick and her sisters a plot at the southeast corner of 161st Street and Cortland Avenue to the Edlar Realty Corporation. The lease is for twenty-one years and carries an option to purchase.

BIG LOAN PLACED.

New West End Avenue Apartment House Financed.

S. W. Straus & Co. yesterday underwrote an issue of $675,000 first mortgage 6 per cent. serial coupon gold loan certificates of the 522 West End Avenue Corporation, secured by the land and building just completed and appraised at $1,025,000.

The property will be known as 522 West End Avenue, the plot, fronting 75 feet on the avenue, 27 feet north of Eighty-fifth Street, and extending east toward Broadway 100 feet.

There are fifty-nine housekeeping suites of from three to six rooms with one and two baths and large closets. The building is approximately one-third leased, and the owners expect to have the suites ready for occupancy between Aug. 15 and Sept. 1.

The controlling stockholders of the borrowing corporation are Anthony Campagna, Joseph Paterno, Armino A. Campagna and John A. Paterno.

EAST SIDE THEATRE.

Gilda Gray Playhouse in 58th Street Near Park Avenue.

Thomas J. Gillen has completed negotiations with Gil Boag for a new theatre at 128-130 East Fifty-eighth Street, near Park Avenue, on a plot 40 by 100. The theatre will be known as the Gilda Gray Playhouse, and will be used for society entertainments. Miss Gray recently became the wife of Mr. Boag.

Plans have been drawn by William Lawrence Bottomly, architect, and the house will be ready for opening in the Fall. It will accommodate 299 persons.

Tenement Investments.

The six-story tenement at 332 East 107th Street, plot 37.6 by 100 feet, has been sold by A. A. Meyerhoff for Charles R. Faruolo. It was held at $42,000, and a resale is pending.

The five-story flat at 2,086 Madison Avenue, plot 25 by 75 feet, has been sold by the Lauber Realty Corporation through Birnbaum & Co. as brokers.

The 315 West Sixty-ninth Street Corporation, recently organized, has purchased from Josephine A. Budke the three six-story tenements at 315-323 West Sixty-ninth Street, on plot 124.8 by 100.5.

The six-story tenement at the northeast corner of Grand and Attorney Streets, on plot 40 by 90, has been sold by Sam Grossman to Abraham Dariff.

A client of J. Tobias Goldberg, attorney, purchased 119-121 East 101st Street, two five-story apartments, from the Barst & Schenfer Realty Company.

James Purcell and Bellera Beller sold for James Leamy and others the tenement house at 332 East Sixty-sixth Street.

Lackawanna Railroad Purchases.

The Lackawanna Railroad has acquired from Michael T. Connolly, a Jersey City contractor, a tract of land containing sixteen lots at Erie and Sixteenth Street, in the Horseshoe, Jersey City. It was sold through J. J. Kislak, Inc., and is the first deal toward the purchase of the tract lying between Sixteenth and Eighteenth Streets, Jersey City.

The Lackawanna Railroad has made efforts during the past two years to buy the Connolly property. The land will be used for an extension of the railroad yards.

Brooklyn Transactions.

Tutino & Co. sold for a client to Edward T. Schlott the four-story brick building, on a lot 25.8 by 100 feet, at 4,320 Fifth Avenue. It was held at $70,000.

The Knox Realty Company sold the two-family house at 581 East Twenty-sixth Street for Mary E. Beattie.

The Denver Company sold 155 and 157 Albany Avenue, two eight-family houses, 50 by 100, for J. Chisholm.

Private House Deals.

The four-story dwelling at 8 West Seventy-first Street, fronting 20 feet, has been sold by Alfred P. Coburn and leased for the new owner.

William A. White & Sons sold for Gilbert H. Montague the four-story dwelling, 20 by 102.2, at 20 East Eighty-third Street, to a client of Howard Payson Wilde. Judson B. Wilde was associate broker.

LATEST DEALINGS IN REALTY FIELD

R. D. Juilliard & Co. Will Move to West Fortieth Street on Jan. 1.

LEASE FOUR LARGE FLOORS

Frederick Brown Closes West Side Deal by Cable—Former Astor Holding Resold.

Located for more than a century in the downtown dry goods district, the firm of A. D. Juilliard & Co., wholesale dry goods merchants, has finally decided to join the northward movement of trade and will locate in the new American Radiator Company Building at 40 West Fortieth Street about Jan. 1.

The move is of unusual interest to the trade as it is the first important break in the strong group of firms which have steadily kept their Worth Street district out of the uptown movement.

The Juilliard interests have taken a twenty-one-year lease on the store, second, third and fourth floors in the black and gold Fortieth Street structure, which is one of the unique buildings of its kind in America. The firm will maintain a downtown branch.

According to Cross & Brown, agents of the building, the space taken comprises a total of 17,000 square feet 7,700 of which are included in the store and second floor and the remaining area covering the entire third and fourth floors.

The store and second floor are joined in an unusual ramp arrangement, gradually rising from the store level to the second floor. A private elevator will be for the exclusive use of the four floors occupied by the company.

The American Radiator Company building, which is now nearing completion, was designed by Raymond B. Hood, winner of The Chicago Tribune $50,000 prize last year for its new building, and has been the subject of more discussion since black brick was introduced in its construction.

It rises to a height of 350 feet, overlooking Bryant Park.

Operator Closes Deal By Cable.

The three-story and basement business building at 254 West Twenty-third Street, was purchased yesterday by Frederick Brown, an operator. The deal was closed by cable, as Mr. Brown is traveling in Italy.

The property, which is located between Seventh and Eighth Avenues, is diagonally across from the location of the proposed Women's Club building, which which will be one of the largest structures of its kind in the country. Mr. Brown's purchase was from the Kenney estate, which has owned it since 1862. The building is on a plot 25 by 98.9 feet.

Former Astor Holding Resold.

The five-story business building at 143 Greene Street, on a lot 25 by 150, adjoining the corner of West Houston Street, has been sold by the Shamro Realty Corporation to the newly formed Rogin Realty Corporation, headed by Frank Gindoff.

This property was formerly owned by Arthur Astor Carey. H. G. Fromberg, attorney, represented the purchasing company in the present transaction.

Second Avenue Corner Sale.

Ryan & Co. sold to the Merit Realty Company the northwest corner of Second Avenue and Twenty-seventh Street, consisting of two three-story buildings on lots 25 by 100. The sellers are the estate of S. Stone, which has held the property since 1840. It was held at $40,000.

NEW MONASTERY SITE.

Passionist Fathers Acquire Large Estate in Riverdale Area.

The Passionist Fathers have purchased at Riverdale the estate of Susan M. Allen, containing eighteen acres, with extensive water rights on the Hudson River. A monastery will be erected. Albert B. Ashforth and George Howe were the brokers.

The property is a few blocks south of the grounds of Mount St. Vincent Academy, which extends almost to the Yonkers city line. The present quarters of the Passionist Fathers are on upper Sedgwick Avenue in the Bronx.

Business and Dwelling Leases.

Pease & Elliman have leased for R. Leerberger to Michel Schroeder, the five-story dwelling at 45 West Sixty-ninth Street.

Adams & Co. have sold for La Louise Dress Shop their nineteen-year lease on the store and basement at 142 West Thirty-fourth Street, to the Mevis Dress Shop, Inc.

The grade floor of the building at the northwest corner of 180th Street and St. Nicholas Avenue has been sublet by the Schulte Cigar Stores Company to Fanny Aronstein, through the Tepper Realty Company.

The Monterey Garage Company has taken a twenty-one-year lease from the Rimawi Corporation on the five-story garage at 137 and 139 West Eighty-ninth Street, near Amsterdam Avenue.

Buys Yonkers Factory Plot.

Annie S. Young has sold to the Yonkers Fur Dressing Company the property at the corner of John and School Streets, containing about two lots, occupied by an old factory. The Yonkers Fur Dressing Company recently purchased the adjoining property, and will erect a modern factory building with stores, fronting on School Street, in the near future. Thomas S. Burke negotiated the sale.

Loft Building Loan.

Charles B. Van Valen, Inc., have obtained for the Stonemor Realty Company a mortgage of $210,000 on the six-story loft building at 132-142 West Twenty-seventh Street, on a plot 120 by 98.8. Miller, Bretsfelder & Ruskay were attorneys for the borrower, while Zabriskie, Sage, Gray & Todd represented the mortgagee.

Pennsylvania Zone Deal.

The Penn Post Hotel, at the southwest corner of Eighth Avenue and Thirty-first Street, has purchased from Gustave F. Salzman, the adjoining three-story house at 308 West Thirty-first Street, on lot 15.9 by 98.9 feet.

BANKRUPTCY SALES.

IN THE DISTRICT COURT OF THE United States for the Southern District of New York.—In Bankruptcy.—In the matter of STANLEY REISS, trading as STANLEY GARMENT CO., Bankrupt.—Chas. Shongood, U. S. Auctioneer for the Southern District of New York in bankruptcy, sells Wednesday, Aug. 13th, 1924, by order of the Court, at 10:30 A. M., at 144 W. 27th St., Borough of Manhattan, assets of the above bankrupt, consisting of coats, dresses, furniture, fixtures, etc. Also the receiver's right, title and interest in and to the unexpired term of the lease of the said premises.

MASON BARLOW, Receiver.
SHAINE & WEINRIB, Attorneys for Receiver, 299 Broadway, New York.
Inspection Aug. 11th and 13th.

IN THE DISTRICT COURT OF THE United States for the Southern District of New York.—In Bankruptcy.—In the matter of SILVER SERVICE CORPORATION, Bankrupt.—Chas. Shongood, U. S. Auctioneer for the Southern District of New in bankruptcy, sells Wednesday, Aug. 13th, 1924, by order of the Court, at 2 P. M., at 161 Bowery, Borough of Manhattan, assets of the above bankrupt, consisting of silverware, trays, candle sticks, fruit baskets, motors, machinery, drills, presses, lathes, rollers, safe, typewriters, desks, etc.

WILLIAM F. SOLOMBUS, Receiver.
SAMUEL STURTZ, Attorney for Receiver, 220 Broadway, New York.
Inspection Aug. 11th and 13th.

MORTGAGE LOANS.

FIRST AND SECOND MORTGAGE MONEY
ELWELL, BLISS & YARNALL
41 EAST 42nd ST.

MANHATTAN—FOR SALE OR TO LET.

SIXTIES
Bet. Broadway and Columbus Circle
75x100
5 5-story Apartments
Monthly tenants. Ripe for improvement.
Principals only.
EDWARD M. SIMMONDS
1965 Broadway. Penn. 1145.

HOTEL FOR LEASE

We are offering for the first time a 220-room hotel in an exclusive section, near Broadway. Fully rented. Long lease. None but a responsible hotel man will be considered. Cash security required $35,000. No information through the mail. Call Hotel Dept. Principals only.
SPOTTS & STARR, INC.,
Times Building. Bryant 4000.

FIFTH AVE. A SUPERIOR HOUSE BELOW 65th STREET
Absolute Key to Valuable Corner
Sale or Long Term Lease
Information to Able Principals
E. H. PECK, care S. Osgood Fell & Co.
17 WEST 44TH ST. NEW YORK

NEW YORK STATE—SALE OR LET.

192 Acres Terraced Groves!
Elevation half mile, vista 25 miles.
24 Room House, Bungalow, Ice House.
Reservoir, Private Avenue, Mountain Springs.
Half mile to Station, Village, Hotels, Lake, Churches, Stores, State Auto Road.
Owner, ASA FRANCIS SMITH, Temple Bar, Brooklyn, N. Y. Phone 1280 Main.

BUILDING MATERIAL.

PROPERTY BUYERS
Vacant apartments will rent quicker if you replace those old, hired ranges with new, enameled A-B Gas Ranges. Investigate! Our special contract saves money.
J. Rose & Co., Inc., 114 W. 39 St., N. Y.

TO LET FOR BUSINESS.

LOFTS
OFFICES
SHOWROOMS
15-19 E. 26th Running
through to 10-14 E. 27th St.
Modern 20 Story Office and Loft Building Facing Madison Square Park
CHOICE UPPER FLOOR
WITH 16,800 SQ. FT. PER FLOOR
IMMEDIATE POSSESSION
A FEW CHOICE OFFICES
100% Sprinklered. Moderate Rent.
Apply Superintendent on Premises, or Telephone Mr. Herter, Lenox 9000.

30 Irving Place
Corner 16th Street
Store and Basement
11,000 sq. ft.
In the Wholesale District for
TOYS
Novelties, Japanese Goods and kindred lines.
Occupancy Feb'y 1st, 1925
Bing & Bing, Inc.
119 West 40th St. Tel. 4180 Pennsylvania

47 EAST 44th STREET
ENTIRE 2ND FLOOR
Show Window 25 x 100
IMMEDIATE POSSESSION.
ALBERT A. ASHFORTH, Inc.
Associates, Stephen H. Tyng, Jr., & Co., Inc.
13 East 44th Street
Murray Hill 1100.

TO LEASE FOR LONG TERM OF YEARS.
FIVE-STORY BUILDING
With Elevator.
360 SIXTH AVE.
NEAR 23rd ST.
IMMEDIATE POSSESSION.
APPLY AGENT ON PREMISES.

TOP LOFT
221-225 W. 17th St.
LARGE SKYLIGHTS AND WINDOWS. DESIRABLE FOR ANY BUSINESS. LOW RENT. LIGHT. POWER. STEAM HEAT. ELEVATOR SERVICE. REASONABLE RENT.
MONAHAN EXPRESS CO.
REALTY DEPT.
Apply 214 West 18th St. Watkins 9191

BANKRUPTCY SALES.

IN THE DISTRICT COURT OF THE United States for the Southern District of New York.—In Bankruptcy.—In the matter of PAGAL CHRISTIE, Bankrupt.—Chas. Shongood, U. S. Auctioneer for the Southern District of New York in bankruptcy, sells Thursday, Aug. 14th, 1924, by order of the Court, at 10:30 A. M., at 275 Amsterdam Ave., Borough of Manhattan, assets of the above bankrupt, consisting of canned goods, bottled goods, productions sold in a high-grade delicatessen store, fixtures, &c.

ELIZABETH F. READ, Receiver.
JULIUS HELFAND, Attorney for Receiver, 320 Broadway, New York.
Inspection Aug. 12th and 13th.

IN THE DISTRICT COURT OF THE United States for the Southern District of New York.—In Bankruptcy.—In the matter of LOUIS B. MILGRAM, Bankrupt.—Chas. Shongood, U. S. Auctioneer for the Southern District of New York in bankruptcy, sells Wednesday, Aug. 13th, 1924, by order of the Court, at 11:30 A. M., at 144 West 37th St., Borough of Manhattan, assets of the above bankrupt, consisting of ladies' coats, furniture, racks, fixtures, etc. Also the receiver's right, title and interest in and to the unexpired term of the lease of the said premises.

MASON BARLOW, Receiver.
SHAINE & WEINRIB, Attorneys for Receiver, 299 Broadway, New York.
Inspection Aug. 11th and 13th.

IN THE DISTRICT COURT OF THE United States for the Southern District of New York.—In Bankruptcy.—In the matter of ALEXANDER HOLLANDER, Bankrupt.—Chas. Shongood, U. S. Auctioneer for the Southern District of New York in bankruptcy, sells this day, Thursday, Aug. 7, 1924, by order of the Court, at 10:30 A. M., at 900½ Westchester Av., Borough of Manhattan, assets of the above bankrupt, consisting of ladies' underwear, corsets, fixtures, &c. Also the receiver's right, title and interest in and to the unexpired term of the lease of the said premises.

CHARLES GINSBURG, Receiver.
SHAINE & WEINRIB, Attorneys for Receiver, 299 Broadway, New York.

TO LET FOR BUSINESS. TO LET FOR BUSINESS.

A Thousand and One Windows
455 Seventh Ave.
At the Gateway to the Penn Terminal and Garment Center Zones

A Great Sunlight Building
On Seventh Ave. and 34th St. Extending through to 35th St.
Ready for Tenants January 1925
Executive Offices
Showrooms, Salesrooms
for concerns who belong in a location near to Everything and Anything.
Floors contain about 20,000 sq. ft. easily divided into smaller units.
Four large stores, with mezzanine if desired.
2nd and 3rd floors with large show windows.
Highest type of service. High speed elevators. Package Chute for each floor. 100% sprinkler.
We Invite Your Inquiry
BANNER-MITLER CO., Inc.
505 Fifth Avenue
Phone Vanderbilt 5397
Or Your Own Broker

FOR RENT
Two very attractive floors to desirable tenants at low rentals
THE new Heatherton Building, located at 19th Street, one block from the Pennsylvania Terminal and one-half a block from 7th Avenue, offers a beautiful business home to one or two reliable concerns at an unusually reasonable rental.
Just completed, this building is of modern steel and concrete construction with undisturbed light on three sides. Absolutely fireproof. Imposing Italian marble entrance. Finest of plumbing and heating.
The store with mezzanine—5,000 sq. feet—will rent at $2.50 per square foot. The second floor—3,600 sq. feet at $1.75 per square foot.
Apply any reliable agent or
The Heatherton Realty Associates
239 West 30th Street
New York City New York

APARTMENTS FOR SALE OR TO LET. APARTMENTS FOR SALE OR TO LET.

Now Leasing Possession Guaranteed Sept. 1st, 1924
New 15-Story Building
514 West End Avenue
SOUTHEAST CORNER 85th STREET
4 & 5 Rooms
2 master baths in 5-room apartments—Special dining foyer in 4-room apartments. Extra maids rooms on roof. Abundance of closets.
Representative on premises or
SLAWSON & HOBBS, Agents
162 West 72nd Street Endicott 7240
ANTHONY A. PATERNO, Owner and Builder

TO LET FOR BUSINESS.

NORTHWEST CORNER
58th & Madison Av.
EXCEPTIONAL CORNER
STORE
Size 21x18
IMMEDIATE POSSESSION.
J. C. & M. G. Mayer
247 Madison Ave. 8655 Murray Hill.
OR YOUR OWN BROKER

ENTIRE BUILDING
242 East 59th Street
ALSO UPSTAIRS LOFT
Desirable for Offices, Salesrooms.
238-240 East 59th Street
H. Weiss, Bloomingdale's, Regent 3700

To Lease Term of Years
217 EAST 64TH ST.
25 x 100
Suitable Private Garage.
Apply on Premises.

Stores, Offices, Show Rooms
FIFTH AVENUE CORNER
238 5th Ave., corner 21st Street
Ready for occupancy. Reasonable rent.
S. CHUGEEMAN, 4 West 32nd St.
Chickering 10121

REAL ESTATE SERVICE
THOENS & FLAUNLACHER, Inc.
15 W. 32nd Street Penn. 3700

Unfurnished—East Side.

SMART LOCATIONS
in the Plaza Section
471 Park Av.
S. E. Cor. 58th St.
13 Rooms & 5 Baths
10 " " 4 "
7 " " 2 "
2 & 4 " & Baths
Immediate and Oct. 1st Possession.

30 E. 55th St.
At Madison Ave.
9 Rooms & 3 Baths
ENTIRE FLOOR
Possession Oct. 1st.

36 W. 59th St.
Central Park South
2 & 3 Rooms & Baths
Rentals $2,000 to $3,600.
Immediate and Oct. 1st Possession.

58 W. 57th St.
Sherwood Studios
3 Rooms & Bath
Rental $1,500 to $2,200
Immediate and Oct. 1st Possession.

Apply Resident Supt. or
HUBERTH & HUBERTH
2 Columbus Circle. Tel. Circle 5746

A century of South American independence from the yoke of Spain is outlined by Victor Andres Belaunde, leading educator, journalist and historian of Peru. August Current History Magazine, 25c.—Adv't.

APARTMENTS FOR SALE OR TO LET. APARTMENTS FOR SALE OR TO LET.

Occupancy September 15th
100% Cooperative
655 PARK AVENUE
67th to 68th Street
THE desirability of the apartments in this new and exceptionally well located apartment house is reflected in the sale of 38 out of a total of 51, to prominent New Yorkers.
The remaining 13 apartments include some of the most desirable in the building. The location of these is shown on the following chart.
Only 13 Apartments Remain Available

Floor	Apt. "B"	Apt. "C" center	Apt. "D" center	Apt. "E"
10th	Apt. "A" North Side	North Side 9 rm. 8 room	8 room SOLD	South Side 9 rm. SOLD	Apt. "F" South Side
9th		North Side 9 rm. 8 room SOLD	8 room SOLD	South Side 9 rm. SOLD	
8th		North Side 9 rm. with roof garden 8 room	8 room SOLD	South Side 9 rm. with roof garden SOLD	
7th	North Side 14 rm. Duplex SOLD	North Side 10 rm. 8 room	8 room SOLD	South Side 10 rm. SOLD	South Side 14 room Duplex SOLD
6th		Northeast 8 rm. SOLD	8 room SOLD	Southeast 8 rm. SOLD	
5th		North cor. 9 rm. SOLD	Northeast 8 rm. 8 room SOLD	8 room SOLD	Southeast 8 rm. SOLD	South cor. 9 rm.
4th		North cor. 9 rm. SOLD	Northeast 8 rm. 8 room SOLD	8 room SOLD	Southeast 8 rm. SOLD	South cor. 9 rm. SOLD
3rd		North cor. 9 rm. SOLD	Northeast 8 rm. 8 room SOLD	8 room SOLD	Southeast 8 rm. SOLD	South cor. 9 rm.
2nd		North cor. 9 rm. SOLD	Northeast 8 rm. 8 room SOLD	8 room SOLD	Southeast 8 rm. SOLD	South cor. 9 rm. SOLD
1st		North cor. 9 rm. Mezzanine SOLD	7 room SOLD	8 room SOLD	Southeast 7 rm.	South cor. 9 rm. SOLD

Social and Business References Required
For Descriptive Booklet containing Floor Plans, Prices, etc., apply to
Keitt P. Walker & Co., Inc.
383 Madison Ave. Murray Hill 5330
or your own broker
DWIGHT P. ROBINSON & CO. Incorporated Engineers & Constructors
J. E. R. CARPENTER, MOTT B. SCHMIDT Associate Architects

THE most effective economic weapon against high rents and the possibility of still higher rents is cooperative
APARTMENT OWNERSHIP IN
1158 Fifth Ave.
Occupancy October 1st
Open for Inspection
KEITT P. WALKER & CO., INC. 383 Madison Avenue Tel. Murray Hill 5330
Typical Apartments of 7—8—9—Rooms
$11,000 to $37,000
With carrying charges only
$1,210 to $4,070 Per Annum

NEW HIGH CLASS
Elevator Apts. For Rent
Sept. 1st or Earlier Occupancy

"Lillian Court"
N. W. Corner
GRAND CONCOURSE
& Clark Place (169th St.)
3-4-5-6-7 Rooms
One and Two Baths
ALL OUTSIDE ROOMS
With large Foyer, Tiled Baths, Concealed Needle Showers, Tiled Kitchens with Cork Floors.
DAY & NIGHT SERVICE

"Muriel Arms"
2665
GRAND CONCOURSE
Cor. Kingsbridge Rd.
STRICTLY FIREPROOF
EXCEPTIONAL
2-3-4-5-6 Rooms and Bath
Large sunny rooms, wonderfully laid out. All modern conveniences and improvements of latest type.
DAY & NIGHT SERVICE

Apply on Premises or
SAMUEL MINSKOFF (Owner)
2382 Grand Concourse, at 184th St. Tel. Kellog 6580
or S. S. Evenson, Renting Agent, 2290 Broadway. Tel. 8139 Schuyler.

Unfurnished—East Side.

SAVE HUNTING
The joy of finding the sunniest, brightest, best equipped 3 & 4 room apartments in the world will be yours if you visit the
MURRAY HILL APARTMENTS
136 EAST 36TH ST.
On the Crest of MURRAY HILL
5 VARIETIES 3 ROOMS—$1800 UP
2 VARIETIES 4 ROOMS—$2800 UP
Maid's Service Available All Hours
READY SEPT. 15TH.
One floor finished, elevators running.
AGENT ON PREMISES, OR
WILLIAM H. PECKHAM
299 Madison Ave. Tel. Vanderbilt 2929

3 & 5 East 85th St.
Adjoining Fifth Avenue
Large spacious apartment of
12 Rooms, 4 Baths
To lease. Apply on premises or
JOHN P. PEEL CO.
383 West 23rd Street

Unfurnished—East Side.

122 East 76th Street
6-7-8 ROOMS
3 BATHS
RENTS $3500-$4300
Apply on Premises, or
CLARK T. CHAMBERS, Inc.
30 EAST 42D ST. Murray Hill 7830

138-144 E. 36th St.
3, 4, 5 and 6 Rooms
Including Real Kitchen
2 and 3 Baths
Exceptionally Large Rooms
$1,800, $2,300 to $3,800
Inquire on Premises.

12 East 87th St.
ADJOINING FIFTH AVE.
14 Rooms & 4 Baths
One Entire Floor
SLAWSON & HOBBS
162 WEST 72D ST. ENDICOTT 7240

Unfurnished—West Side.

Washington Sq. Section
"ARDEA"
Elevator Apartments
31-33 W. 12th St.
7 Spacious Rooms, 3 Baths, splendid arrangement, modern, excellent service.
Rentals $5,500-$6,500.
Immediate possession.
Apply Resident Supt.

APARTMENTS FOR SALE OR TO LET. | APARTMENTS FOR SALE OR TO LET.

Now Leasing

Some For Immediate Occupancy

Others From October First

THE ESPLANADE
West End Avenue at 74th Street
In its fourth year of successful operation
Suites of one or more rooms with superior service
No furnished suites
No transient guests

THE BELNORD
Broadway, 86th to 87th Streets
Built around a Garden
One of the finest apartment houses in town
6, 7 and 8 rooms
Wonderful Rooms
Large Closets—Refrigeration

325 WEST END AVENUE
Northwest Corner of 75th Street
12 stories
8 and 9 rooms
Special apartment of 16 rooms

127 WEST 82ND STREET
Between Amsterdam and Columbus
9 stories
4 and 5 rooms

472 WEST END AVENUE
Southeast Corner of 83rd Street
2 stories
7 rooms

345 WEST 86TH STREET
Between West End and Riverside
New 15 story Building
5 and 6 rooms

569 WEST END AVENUE
at 88th Street
2 and 3 rooms

176 WEST 87TH STREET
Southeast Corner of Amsterdam Ave.
13 stories
4 and 5 rooms

575 WEST END AVENUE
Southwest Corner of 88th Street
13 stories
5, 6 and 7 rooms

320 WEST 89TH STREET
Between West End and Riverside
9 stories
3 and 4 rooms

THE HALSWORTH
645 West End Avenue
Southwest Corner of 92nd Street
12 stories
5 and 6 rooms

THE RIDGEWOOD
240 West 107th Street
Northeast Corner of Broadway
7 stories
6 and 7 rooms

930 WEST END AVENUE
Between 105th and 106th Streets
7 stories
6 and 7 rooms

300 WEST 108TH STREET
Southwest Corner of Broadway
New 15 story Building
3, 4, 5 and 6 rooms

945 WEST END AVENUE
Northwest Corner of 106th Street
12 stories
9 rooms

THE DARTMOUTH
509 West 110th Street
Between Broadway and Amsterdam
12 stories
5, 6, 7 and 8 rooms

166 WEST 72ND STREET
Just East of Broadway
12 stories
3 and 4 rooms

THE ST. ALBANS
515 West 110th Street
Between Broadway and Amsterdam
12 stories
5, 6, 7 and 8 rooms

215 WEST 75TH STREET
Northeast Corner of Broadway
New 15 story Building
2, 3, 4 and 5 rooms

127 RIVERSIDE DRIVE
South Corner of 89th Street
8 stories
2 and 3 rooms

203 WEST 81ST STREET
East of Broadway
9 stories
3, 4, 5 and 6 rooms

290 RIVERSIDE DRIVE
North Corner of 101st Street
New 15 story Building
4, 5 and 6 rooms

THE GRINNELL
Riverside Drive at 157th Street
9 stories, covering entire block
5, 6, 7 and 8 rooms

Plans and particulars mailed upon request to

MARK RAFALSKY & COMPANY
MANAGING AGENT

TELEPHONE: VANDERBILT 2027 — 21 EAST 40th STREET

Representatives at all Buildings

APARTMENTS FOR SALE OR TO LET. | APARTMENTS FOR SALE OR TO LET.

Stands Apart in Distinction and Charm

277 PARK AVENUE

47th to 48th Streets

WITH the principal rooms overlooking the landscaped garden, an acre in area, the apartments in 277 Park Avenue enjoy an environment of quiet, and the restfulness that a vista of grass and shrubbery and sunlight bring. The units of the buildings each has a separate Marquise entrance, with separate elevator service.

Apartments for Rent

Housekeeping and Semi-Housekeeping
2 to 7 rooms, 1 to 3 baths—$2,000 to $7,500

Restaurant, laundry, maid, valet service if desired

READY OCTOBER 1st

Renting and Managing Agent

Douglas L. Elliman & Co.
15 East 49th Street — Plaza 9200

Unfurnished—West Side.

Bradford
210 West 70th St.

AN IMPOSING APARTMENT HOTEL OF HIGHEST CHARACTER, affording all that modern architecture can devise, all that modern hotel service can offer.

Unfurnished suites only.

Maid service included. Complete Electric Pantry with each suite.

Spacious rooms & closets. Restaurant owner-managed

TELEPHONE ENDICOTT 6871

Home Comfort — Hotel Convenience

Unfurnished—West Side.

Whitestone

45 Tieman Place
Bet. Broadway & Riverside Drive
Block South of 115th Street
and Broadway Subway Station

2 and 3 Rooms
Bath and Kitchenette
Elevator Apartments
Moderate Rentals

Bing & Bing, Inc.
119 West 40th Street
Pennsylvania 4180

Unfurnished—West Side.

300 W. 108 St.

COR. BROADWAY
New Building

3, 4, 5 & 6 Rooms
Immediate Possession

MARK RAFALSKY & CO.
Managing Agents.
21 EAST 40TH ST.
Phone Vanderbilt 2027.
REPRESENTATIVE ON PREMISES

Unfurnished—West Side.

South Corner 86th Street

Riverside Drive

The Clarendon
CORNER TRIPLEX
Apartment with all the advantages of a private home
11 Rooms, 4 Baths
Apply Resident Supt., or
Huberth & Huberth
2 Columbus Circle
Phone 5746 Circle

---

1 WEST 30th ST.
(Corner Fifth Ave.)
Apartments of
2-4 ROOMS
or More
Very large, light rooms, abundance of closet space; maid, valet (meals) and laundry if desired. Superintendent on premises.
5th Avenue Apartments
Rental $90 upwards
Fred'k Fox & Co., Inc.
20 East 30th St. Vanderbilt 6540

THE ROGER MORRIS
Elevator Apartments
3, 4 AND 5 ROOMS.
IMMEDIATE POSSESSION.
EVERY MODERN IMPROVEMENT.
400 WEST 160TH ST.
OVERLOOKING POLO GROUNDS.
Near "L" and Broadway Subway Stations.
PHONE WASHINGTON HEIGHTS 2100.

The beautiful story of the ghostly and deserted palace of mystery, Konopista, once the estate of Archduke Franz Ferdinand, by Rheta Childe Dorr, in August Current History Magazine. 25c.—Adv.

Unfurnished—West Side.

R R FOR RENT
APARTMENTS
Now or Oct. 1st

ALAMEDA
238 WEST 94th ST.
N. W. COR. BROADWAY
2, 3, 4, 5, 6 rooms,
2 and 3 baths.

REXFORD
330 WEST 72d ST.
S. E. COR. BROADWAY
5 rooms, 2 baths.

SANFORD
329 WEST 72d ST.
N. E. COR. BROADWAY
5 rooms, 2 baths.

82 WEST 93rd ST.
N. E. COR. COLUMBUS AVENUE
Elevator Apartments
6-7 Large Rooms.

OWNERSHIP MANAGEMENT
Telephone Lenox 5566.

Unfurnished—West Side.

290 Riverside Drive

North Corner of 101st Street

Unobstructed view on all sides

New 15-Story Apartment
Exceptionally Well Planned

4, 5 and 6 Rooms
Southern Exposure

MARK RAFALSKY & CO.
Managing Agent
21 East 40th Street
Phone Vanderbilt 2027

REPRESENTATIVE ON PREMISES

Jerome Palace

Par-Excellence

Broadway and 83rd St.
Southeast Corner

High Class Apartments
14-Story Bldg.
3-4-5-6 Rooms—2-3-4 Baths

Unobstructed Light—Spacious Rooms—Large Foyers; Numerous Roomy Closets—Concealed Needle Showers—Completely Equipped Laundry in Basement — Kitchens Fully Equipped for "Easy Housekeeping."

FOUR PASSENGER ELEVATORS
Maid's Room—Service Elevators

INSPECTION NOW
OCTOBER OCCUPANCY

For Floor Plans, Prices, etc., Apply to

S. S. EVENSON, 2290 B'way.
On Premises Tel. Schuyler 8139

MORTGAGE LOANS.

SECOND MORTGAGES
First mortgages on Real Estate in amounts to suit.
HARRY H. JACOBS,
19 West 44th St. Suite 819.

BUILDERS-OWNERS, QUICK ACTION ON YOUR SECOND MORTGAGES. AMPLE FUNDS FOR FIRSTS, SECONDS, RENT ASSIGNMENTS. MAX S. MANKIN, 291 BROADWAY. WORTH 3097.

ATTORNEYS AND PRINCIPALS. UNLIMITED SECOND MORTGAGE MONEY BUILDING LOANS AND FIRSTS. RENT ASSIGNMENTS. NOMINAL CHARGE. SEND APPLICATIONS. IRVING MESSING, 33 WEST 42D.

ANY amount to loan, first mortgages, apartments, dwellings, business property; mortgages bought and sold. A. D. Braham & Co., Inc., Produce Exchange (Annex). 2 Broadway.

MORTGAGE LOANS AND REALTY BOND ISSUES. WELLES CORPORATION, 170 BROADWAY.

ANY AMOUNT AVAILABLE IMMEDIATELY. BUILDING LOANS, FIRST AND SECOND MORTGAGES. PILLER & CO., 42 BROADWAY.

UNLIMITED CASH ON HAND for good second mortgages, rent assignments, leaseholds; quick action; brokers protected. Hamilton Discount Corp., 115 West 40th.

CAN accept immediately several second mortgages from $1,000 to $25,000; Manhattan, Bronx, Brooklyn. Bichwit, 150 Broadway. Rector 4715.

MORTGAGE MONEY.
Firsts, second, building loans; prompt action; Manhattan, Bronx, Brooklyn. Moss, 12 East 12th. Stuyvesant 0511.

PROPERTY OWNERS, we make quick, confidential loans on automobiles. Peerless Finance Corp., 1,780 Broadway, Circle 5743.

FIRST and second mortgage money on hand, any amount, quick action. Hudaky Co., 118 West 72d.

FUNDS available for purchase money second mortgages; brokers protected. L. Metzger & Co., 1,819 Broadway, Columbus 8386.

ATTORNEY has funds for second mortgages at reasonable rates. Box 428, 228 West 42d.

SECOND mortgages bought; quick, reasonable. Harry J. Sokolow, 276 5th Av.

MONEY to loan, short terms secured; mortgages. Box 420, 228 West 42d St.

MORTGAGE LOANS WANTED.

ATTORNEY will purchase for client for second mortgage about $30,000 each over bank or insurance companies' first; also several of smaller amounts. W 306 Times.

WANTED, $35,000 mortgage on property worth $125,000 erected on leased ground; loan companies will not be considered. V 941 Times Downtown.

WANTED, purchase money, second mortgages. Reply 24 hours, Room 9, 200 Montague St., Brooklyn.

HOUSES AND ESTATES.

Manhattan For Sale or Rent.

12TH ST., 79 WEST—3-story and basement dwelling, 22.5x100; rents $7,200; easy terms. John F. Feel Co., 362 West 23d St.

12TH ST. (near 5th Av.)—Bargain, 4 stories (25x103). Information, Sender, 420 6th Av.

38TH, 308 TO 312 EAST.
Plot 10,355 square feet, four and five story buildings; suitable for garage; price $95,000.
MAURICE WERTHEIM,
406 Lexington Av. at 42d St.,
or your own broker.

64TH ST., EAST (near Park Av.)—Four stories and basement, $4,500; possession Aug. 1. William A. White & Sons, 46 Cedar St. Telephone John 5700.

EAST 70S (Lenox Hill)—Modern 8-story American basement; 5 master's rooms, 3 bathrooms, open fireplaces; immediate possession; $63,500; full commission to brokers. Pell & Tibbs, 542 5th Av.

78TH, 210 WEST—Bargain, price $30,000. Joseph Rauschkolb, 46 West 46th St.

83D, WEST—House, 25x100, 22 rooms, 8 baths; all modern improvements; fine condition; an unusual house; asking $75,000, including furnishings. Biberson, 25 West 42d.

MADISON AV. AND 33D ST. (southwest corner)—Lease, for sale; good income. Meyer Silberstein, 105 Franklin Av. Franklin 2538.

SECOND AV. BARGAIN.
Corner, near 59th St. bridge, 4-story, 2 stores, 10-year second mortgage; no payments for 5 years; house in excellent condition; fine income with good future; price right.
BLADE ESTATES, INC.,
152 West 42d St. Bryant 6470.

BIGGEST bargain on the west side if you are looking for a fine house with good value; 80th St., near Central Park; 5-story American basement, 20 feet front; perfect condition; 16 rooms; immediate possession; all improvements; small amount of cash; wonderful for a doctor. Clisby & Co., 125 West 72d. Endicott 1716.

$8,000 CASH buys 5-story American basement dwelling near the Drive, steam heat, fine condition; a real bargain. Wood, Dickson Co., Inc., Broadway, 72d-73d Sts. Endicott 8900.

TWO houses suitable for boarding house on 47th St., between 5th and 6th Avs.; 5-year lease, 14 rooms in each house. For particulars, J. Ronat, 900 7th Av. Tel. Circle 3670.

BARGAIN in 90s (park block); 14 rooms, 3 baths; completely furnished; steam heat, parquet, electricity; $85,000; $7,000 cash. Clisby, 125 W. 72d. Endicott 1716.

ESTATE offers Third Av. property. Reasonable terms; possession. LEVY, 249 West 47th St.

HOUSES AND ESTATES.

Manhattan For Sale or Rent.

$16,000 FIRST MORTGAGE.
PRICE $35,000. $7,000 CASH.
West 80th St., near Columbus; three-story and basement, modern limestone dwelling; 17.6x100; owner abroad will sacrifice for immediate occupancy. Kerman & Co., 107 5th Av. Murray Hill 3131.

Bronx For Sale or Rent.

MORRIS AV., 2,025 (170th)—Widow must sell 3-family brick house; janitor apartment; all improvements; also new 7-room house, 2-car garage, in Unionport. Phone Truchan, Fordham 0915.

RIVERDALE, CAMBRIDGE AV'S., 256TH ST.
One and two family homes of distinction at very reasonable prices; terms to suit. Inquire Fanning.

WHITLOCK AV., 950—Two-family house, 3 stories and basement, 16 rooms, every new improvement; house vacant; save brokerage commission; $19,500. Meyers, 49 West 24th. Chelsea 9099 during business hours.

Brooklyn For Sale or Rent.

THREE-STORY and basement brick house equipped as electro hydro therapy institute; excellent opportunity doctor or chiropractor. Dr. A. C. de la Motte, 70 South 10th St.

Queens For Sale or Rent.

GREAT BARGAIN—$5,850 buys beautiful Colonial tax-exempt $7,000 house; plot 3,650 square feet; high elevation; select neighborhood; wide street; large trees; 28 minutes Manhattan; 110 trains daily; trolleys, buses; steam, electricity, gas; tile bath, tile kitchen, sun parlor, porcelain tub, perfection roofing; $500 cash, $55 monthly principal. McNeece, 254 Union Hall St., Jamaica (Union Hall Depot). Phone Jamaica 8010 daily and Sunday.

$500 CASH—PRICE $4,900 AND UP.
$25 monthly principal; steam, electricity, parquet, hot water, gas range, breakfast nook, artistic decorations, garage space; near school, stores, 28 minutes' Manhattan. Open daily, evenings, Sundays. Frohwitter, 90-50 Sutphin Boulevard, Jamaica Block from Jamaica station. Phone Jamaica 5257.

SUPERIOR 2-family homes, requiring $1,500 cash; restricted residential section; 15 minutes from Manhattan. M 564 Times.

Long Island For Sale or Rent.

BALDWIN HARBOR—New 6-room house and garage, all modern improvements; good commuting rates; reasonable; near schools; best neighborhood. R. W., 1008 Times Building.

BRIGHTWATERS—For sale, 9-room house, overlooking lake; bargain price, $10,500; $2,500 cash; possession at once. J. Wehn, 62 West Main St., Tel. 624W, Bay Shore, L. I.

EAST HAMPTON, L. I.
Attractive Colonial home; 2¾ acres; wonderful view of ocean; two-car garage; very complete and in good repair; the location is the best and most convenient in the Hamptons; must sell to settle estate; easily worth $45,000; will sacrifice at $37,500, very easy terms. For appointment to inspect call R. DeFlores & Co., Inc., Agents, 402 Madison Av. Tel. Vanderbilt 6948.

FLORAL PARK, 30 minutes out—Pretty 6-room house; all modern improvements; near station, school; bargain, $6,900; terms. Wetzel, 23 West 42d. Longacre 9719.

FLUSHING, North 19th—Virginia White New England Colonial, eight rooms, three baths, extra toilet, garage. Stanfield, Flushing 2365.

FOREST HILLS—High-class brick corner house; all improvements; 7 rooms, 3 porches, with garage. Madison Square 8054.

GREAT NECK, DOUGLASTON, BAYSIDE. Our listings of superior homes are very complete. Let us know your requirements. I. T. McKNIGHT,
22 East 33d St. Caledonia 4951.

HUNTINGTON—To settle an estate, home of a Wall Street broker is to be sacrificed; 85 acres with 15-room house wonderfully built and finished; garage for six cars, with 6 rooms and bath, steam heat; suitable for gentleman's estate or high-class road house; asking price $30,000. Chas. E. Sammis Jr., Huntington, L. I. Tel. Huntington 486.

HUNTINGTON VILLAGE—On high ground in best neighborhood, stucco house; 2-car garage; 2 years old; in perfect condition; 4 bedrooms and bath, large living room with fireplace, dining room, breakfast room and kitchen; hot water heat, gas, electric lights, city sewer; plot 75x190; a bargain at $12,500. Chas. E. Sammis Jr., 333 New York Av., Huntington, L. I. Tel. Huntington 486.

KEW GARDENS—For rent, in most exclusive section, beautiful residence, 8 rooms, 2 baths. Telephone Richmond Hill 8961W.

KEW GARDENS—Seven rooms, tax-exempt house; garage; plot 50x126. Penn. 1145.

LAWRENCE, L. I.—For sale, gentleman's palace of one acre, on valuable corner in exclusive location; five master's, three maids' bedrooms, four bathrooms; every modern improvement, including electric ice machine; garage; flower and vegetable gardens; price reasonable. John F. Scott, 358 5th Av., New York.

LONG BEACH.
Extraordinary hotel proposition; 54 guest rooms; plot 100x100; terms for quick action. TAXPAYERS' OPERATIONS, INC., 1,431 Broadway. Penn. 0902.

FOR SALE,
IN
BEAUTIFUL DOUGLASTON, LONG ISLAND
English style half-timbered stucco house; construction the best; plot 60x150; ideal location; three minutes from station; seven (7) rooms, two (2) baths, sleeping porch; hot water heat; oak floors; breakfast nook. Can be seen by appointment.
LINDEBLOM, SCHULTZ & INGLE, INC., BUILDERS, 1,150 Broadway, New York City. Tel. Madison Square 9886 or Bayside 1736-J.

FREE AUTO OUTING.
Daylight saving gives opportunity for a delightful ride to Seaford Harbor, the new near-by bungalow waterfront suburb, any weekday evening; $5 a month buys an actual waterfront bungalow plot. Write for an appointment, naming time and place for automobile to call. O. L. Schwenke Jr., Broadway and Chambers St. New York City.

Westchester County For Sale or Rent.

GREENACRES.
English stone and stucco home.
Living room, library, enclosed porch, dining room, pantry, kitchen, 4 master bedrooms, sleeping porch, 2 tiled baths, 3 servants' rooms, bath; half acre plot, landscaped, beautiful trees; 2-car garage. wonderful view; finest location; owner must sell at once; price attractive. Chauncey B. Griffen, 18 East 41st St. Tel. Murray Hill 9326.

LARCHMONT—New home on a large plot with abundance of shade trees; convenient to station and schools; six attractive rooms, tiled bath; vapor heat; hardwood floors; price $12,500; reasonable terms; worth your investigation. Chauncey B. Griffen, 18 East 41st St. Tel. Murray Hill 9326.

LARCHMONT HOMES—Sound shore, inland, all prices; rentals, furnished, unfurnished. Deming, 41 Boston Post Road, Larchmont. Telephone 463.

MAMARONECK HOMES! BARGAINS!
Charles W. Davis Co., 73 Mamaroneck Av. Telephone 47.

MOUNT VERNON, Bronxville, Pelham homes; advise us of your requirements. Cooler Realty Co., Tel. Oakwood 7960. Mount Vernon, N. Y.

MOUNT VERNON—Two-family residence, beautiful section; excellent investment; $19,500. Suburban Sales Co., 62 West 14th. Watkins 0517.

MOUNT VERNON (Chester Hill)—$16,000; compelled to sell; a bargain. Owner, 141 East Lincoln Av.

MOUNT VERNON—Attractive homes, sale or rent. R. M. Ragetlis, Oakwood 6289.

NEW ROCHELLE BARGAIN.
I am leaving town, must sell my home; plot 100x175; in fine park section; Colonial house, built four years ago, has eight rooms and two baths, hot-water heat, breakfast porch, sun porch; heated garage; newly decorated; will sacrifice to quick buyer. For full information and inspection call Prince & Ripley, 11 North Av. Phone 5306 or Murray Hill 0656.

PELHAM—Real home at Pelham; pleasing type brick house with slate roof, eight rooms, three tiled baths; hot water heat; two-car garage; well elevated, large plot; can be purchased now under $30,000; we suggest your inspection of this unusual home of value. Chauncey B. Griffen, 18 East 41st St. Tel. Murray Hill 9326.

PELHAM—Property suitable for studio; house, 6 rooms, bath; studio building separate; all improvements; large plot; near transportation; seen by appointment only. John Ceder, 127 5th Av., Pelham. Telephone 1868.

PELHAM—New brick and stucco houses, 7 large rooms, 2 baths; entrance hall, sun parlor; garage; wooded plot, 75x115; 5 minutes to station; only $21,000. Murray H. Parks, 1,515 Pelhamdale Avenue, Pelham 4748.

PELHAM—Circumstances compel sacrifice lovely new brick home, 8 rooms, 3 baths, double garage, corner plot, near station; 60- reasonable offer refused. Thomas J. Gee, Pelham, N. Y. Tel. 5345 Pelham.

PHILIPSE MANOR ON HUDSON.
Private bathing beach, clubhouse, tennis courts; 30 minutes from heart of New York City; 40 electric trains daily; all improvements, such as sewer, water, gas, electricity, sidewalks, curbing, &c.; to close the remaining 16 plots, I will sell at prices never before dreamed of; get in touch with me at once, if you are looking for a beautiful home site. Edward B. Morris, 507 5th Av. Murray Hill 2444. Philipse Manor office, south of station, Tarrytown 787.

PHILIPSE MANOR ON HUDSON.
Private bathing beach, clubhouse, tennis courts; English-style stucco house, 7 rooms; this house has all improvements and conveniences and is in one of the finest localities in Westchester County; garage; plot 100x150; will sell at $14,000 for quick sale; this is $3,000 below actual cost. Edward B. Morris, 507 5th Av. Murray Hill 2444. Philipse Manor office, south of station, Tarrytown 787.

RYE AND VICINITY—Attractive homes for sale and rent. EDNA M. DRUMMOND, 30 Purchase St. Tel. 811, Rye, N. Y.

SCARSDALE—New Colonial home, six rooms, tiled bath, sun parlor, fireplace; rear stables; only $11,000; terms. Jerome Penelhoux, Popham Road, Scarsdale. Phone 360.

HOUSES AND ESTATES.

Westchester County For Sale or Rent.

SCARSDALE—GREENACRES.
Stucco house, living room 32 feet long, 4 master bedrooms, 3 tiled baths with showers, 3 maids' rooms and bath, 2 fireplaces, 2-car garage, beautifully landscaped; property overlooks river and parkway; very near station, schools and clubs; $45,000; terms; will consider renting furnished or unfurnished. Owner, P. O. Box 325, Scarsdale. Tels. Scarsdale 587 or White Plains 3004.

SCARSDALE.
Home of 10 rooms and 4 baths, 2-car garage, beautiful trees and shrubbery; very near station, schools and clubs; $400; will consider renting furnished.
E. J. BOUCHOUX,
Popham Road, Scarsdale. Tel. 628 or 587.

ALBEE COURT,
LARCHMONT, N. Y.
38 minutes from Grand Central.
APARTMENTS DE LUXE.
The most completely appointed, choicely located and efficiently managed suburban apartment building in Westchester County.
SUITES OF
4 ROOMS AND 1 BATH
TO
8 ROOMS AND 3 BATHS.
All night hall and elevator service. Some apartments overlook L. I. Sound. One acre of lawn and gardens for the use of all tenants. Leases now being drawn for October 1 occupancy.
As there are only 36 apartments in building an early selection is advised.
LOUIS P. MILLER, Agent.
ALBEE COURT, Tel. 635 Larchmont, N. Y.

A BRICK HOUSE AND OAK TREES.
We are offering for immediate occupancy at White Plains in a desirable residential section a pre-war built brick house containing foyer hall, living room, dining room, library, butler's pantry and kitchen, 4 main bedrooms, 2 baths, 2 servants' rooms and 2 extra lavatories; steam heat, electricity and gas; hardwood floors throughout; laundry in basement; good cellar; 2-car garage; plot 100x125; large oak and maple trees. We have inspected this property and believe it to be a good value as the price we are authorized to sell, $23,000; liberal terms can be arranged. Apply to owner's agent.
THOMPSON, THOMPSON & PALMETRANT,
Opposite Station, White Plains. Tel. 3300.

FOR SALE—Dream house of stone, 55 miles from New York, up the Albany Post Road, quarter mile from State road, up mountainside; seven rooms, tiled bath, electric light, hot and cold running water, hot water heat, stone fireplace, wonderful mountain view; three acres; beautiful city home in the woods; two hours by auto; cost $17,200, will sell at cost. Phone Yonkers 1871, between 11 and 1 on Monday, Wednesday or Friday.

RENT OR SALE AT MOUNT VERNON.
Choicest section, attractive Colonial home, beautifully decorated; large plot; 9 large rooms, 2 baths; garage; owner will sell on easy terms or rent for 3 years at $250 monthly or with cancellation clause at $225. Owner, Room 1518, 23 West 44th St. Tel. Murray Hill 0789.

IN exclusive colony you can buy unusually attractive two-family house; beautifully landscaped surroundings; rent for one floor pays carrying charges; send for photo and our "Free Descriptive List." WHITE REALTY CO., 57 Prospect Av., Mt. Vernon.

BEST BUY IN SCARSDALE.
Brick home, seven rooms, two baths, sleeping porch; gas; high land; near school and station; sacrifice price. Maxwell Smith, 19 Greenacres Av., Hartsdale, N. Y. Tel. White Plains 2350.

ONE-FAMILY house; lot 50x100; beautiful lawn and shrubbery; price $9,500; hot water heat; Pepperhan Heights. Call John C. Roth, Yonkers 2488.

DOCTOR'S residence in Mount Vernon, 23 rooms; handy to depot; wonderful field for a physician, who can use same for sanitarium. A. E. Birch, Kellog 6214.

$15,000—Attractive 7-room Colonial, sunken living room, hot-water heat; plot 100x100; garage. Zangerle's Office, Crestwood, H. R. R.

SEE William J. Brogan Realty Company for Mount Vernon residential property, 28 East 1st St. Telephone Oakwood 8670.

FOR Mount Vernon homes, sale, rent, see ANDERSON REALTY CO., Oakwood 8880.

New York State For Sale or Rent.

BREWSTERS—Six miles, ten acres, brook, $750; big brook, bathing, woods, 15 acres, $2,000; Peekskill, 100 acres, shade, woods, stream, $2,750; Carmel, 3 miles, 60 acres, woods, brook, $1,500; camps, farms, estates. I East 42d. Vanderbilt 1894. Putnam County, 40 years' experience.

New Jersey For Sale or Rent.

GLEN RIDGE—Beautiful Colonial residence, 10 rooms, 2 baths, steam heat, large plot; $18,000. Harrington Park—Colonial home, 6 rooms, tiled bath, steam heat, fireplace, large lot; $9,500. Greenspoken Service Co., 154 Nassau, City. Beekman 4626.

LEONIA REAL ESTATE.
For the most complete list of Houses and Lots see or write
BOWE & CO.
Broad & Central Avs., Leonia, N. J.

LEONIA—Send for booklet, photos, purchase plan; $8,750 to $14,000; real homes; best location. Pine Terrace Realty Co.

NORTHERN NEW JERSEY House, 7 rooms, attic, all improvements; garage; beautiful grounds, garden; near station. Tanner, 1,926 Broadway.

RIDGEFIELD PARK—Lovely modern 7-room home, all improvements, $1,300 cash, balance $7,300, like rent. Houschai, 23 Broadway, Manhattan. Broad 3476.

OWNER WILL SACRIFICE
attractive country place of thirty-five acres on main State road, less than one mile from Mountain Lakes station; house contains six bedrooms, three bathrooms, large living room, good dining room, kitchen and butler's pantry and sun parlor, hot water heat, electric light; two-car heated garage, stabling for six horses; large, well laid out garden, orchard, grass tennis court, swimming pool, two brooks on place; excellent pressure water supply; about half mile road frontage; easy to develop. Apply to owner, J. C. Sparks, 42 Warren St., New York. Phone Barclay 6964.

IF YOU
ARE SOCIALLY ELIGIBLE
AND HAVE $500
YOU CAN
HAVE YOUR "HOME" BUILT
AND PAY LIKE RENT
IN EXCLUSIVE AMERICAN COMMUNITY,
NORTHERN NEW JERSEY, ½ HOUR OUT.
"BUILDER,"
P. O. BOX 312, CITY HALL STATION.

A PARTY will sacrifice, account of illness, beautiful two-acre estate, situated in select neighborhood; residence consists of twenty rooms, five baths, all latest improvements, extensive grounds, flower, fruit and vegetable gardens, garage, &c.; ideal place for large family, private sanitarium, girls' or boys' school. For particulars address F. H. Rennard, 1,589 Hone Av., Bronx. (Agents protested.)

RENT unfurnished new duplex dwelling, 6 rooms, sun parlor, hardwood floors, open fireplace, modern throughout; concrete garage; exceptional location; 3 minutes station; lease Sept. 1 or Oct. 1. 24 Pomander Walk, Ridgewood, N. J. Phone 1340W.

$55 MONTHLY and little cash buys beautiful new craftsman all-year bungalow; living-dining room, 2 bedrooms, bath; fireplace, electric lights and heat; large plot; in charming nearby Riverside. W. J. Rose, 28 West 43d St. Tel. 0789 Murray Hill.

MODERATE RENT — Delightful country house, 8 rooms; every improvement; garage; garden; beautiful grounds; plus Northern Jersey; 42 minutes; convenient location. Asahel Chapin, 52 Broadway.

$1,000 DOWN buys new 7-room house; modern improvements; beautiful location; terms to suit. Clarence Demarest (owner), Oradell, N. J.

SEND for Baldwin's Bargain Bulletin of Homes; prices, terms and photographs. JOHN A. BALDWIN, Ridgefield Park.

FREE list of houses for sale and rent. Write Van Winkle Co., Rutherford, N. J.

Connecticut-New England For Sale or Rent.

RIVERSIDE, CONN.—Six-room house and bath, completely furnished; electric light, steam heat; garage; house on large plot; few minutes from station; reasonable rental from Oct. 1. M 58 Times.

RIDGE ESTATE WITH
THREE-ACRE PRIVATE LAKE.
Wonderful views; old shade, bearing fruit trees and a wealth of shrubs, roses and flowers; 53 acres in neighborhood of splendid homes; 14-room residence, 2 tile baths, several lavatories, showers, sleeping porch, sun parlors; also 9-room cottage with bath; garage with quarters; boat house; stable, barn and poultry houses; State road; bus passes; a small fortune has been spent here; widow's low price $35,000 with $5,000 down and first mortgage for balance. E. A. Strout, 54 Park Place, Stamford, Conn, or 150 Nassau St., N. Y. City.

COUNTRY home, Berkshires, large house, barns; 185 acres; elevation 1,300 feet; $9,500. N. Erickson, Colebrook, Conn.

HOUSES AND ESTATES WANTED.

WANT to purchase, Beechmont Park, Quaker Ridge, or Wykagyl Park, 8-9 acres, modern up-to-date house, 4-5 family bedrooms, 2-3 baths, 2-3 maids' rooms and bath, 2-car garage with quarters; must have gas, all improvements; possession September; earnest buyer desires full particulars. Address Secretary, Box 411, Larchmont, N. Y.

WESTCHESTER COUNTY—Want all-year bungalow, six or seven rooms, near good school; not over 45 minutes' commutation; will buy around $10,000, or will rent. Fleisher, 220 West 42d St.

HAVE $10,000 or more to invest in good walk-up, showing good returns at reasonable rents; send particulars; brokers protected. Ment, 7 West 45th St., New York.

WANTED, by 3 Christian adults, up-to-date house to rent, either Beechhurst or Whitestone. Phone Glenmore 4078.

Midnight Tonight 8 P. M. Tomorrow

For Classified Sections next Sunday, Display Real Estate advertisements must be received before midnight tonight. All other classified advertisements before 8 P. M. tomorrow.

Advertisements for daily editions must be received before 4 P. M. on day preceding publication.

Telephone LACkawanna 1000.

HOUSES AND ESTATES WANTED.

WANTED to rent, vacant house suitable home and business. 339 Columbus Av.

LEASE west side house, 70s or 80s. Evans, 17 West 42d, Room 308.

SUMMER HOMES.

Long Island For Sale or Rent.

LONG BEACH—For rent new 5 rooms, sun parlor, furnished; near station. 257 West Market St. Long Beach 1115.

LONG BEACH—For rent furnished rooms, private house. 37 East Market St.

SHEEPSHEAD BAY — Arcadia bungalows, 4-5 rooms, gas, electricity; private beach; furnished; $150 to October. Phone Coney Island 4555.

TWO WEEKS' VACATION.
Ocean bathing; quaint log cabin or studio camps, furnished; tennis, dancing; refined; references. $14 weekly up, any term. Hills Colony, Southampton, L. I.

FOR RENT attractive cottage, heart of Long Beach; convenient to ocean and station; 5 rooms, 2 baths and 4 porches; $1,500 for balance of season. Apply 18 East Beach St. or phone 301 Long Beach.

Connecticut-New England For Sale or Rent.

NEW LONDON—Beach front, three large furnished housekeeping rooms; every improvement; balance season. Jacobson, Bryant 8226.

FOR SALE—Beautiful old Colonial home, furnished, all improvements; 45 acres; main street. Old Saybrook, Conn. 340 West 89th St.

New York State For Sale or Rent.

LAKE GEORGE—Reduced rental on Colonial house for balance of season. Fred Truesdale, Bolton Landing, N. Y.

COTTAGE to rent for August and September on Big Moose Lake, Adirondack Mountains; furnished complete with bath. Write or wire W. E. Auterhirh Sons, Nat'l Bank of Newport, Newport, N. Y.

New Jersey For Sale or Rent.

HOLLYWOOD Section—Attractive furnished cottage, August-September; low rental. Franklin 0061.

Other Sections For Sale or Rent.

BARGAIN, balance of season; ideal cottage; Milford, near Port Jervis. M 76 Times.

SUMMER HOMES WANTED.

WANTED—Furnished cottage on Long Island until Oct. 1 or longer; 3 bedrooms, screened porch; adult Christian family. Neidlinger, 1,421 University Av., city.

BUSINESS couple require bungalow or other accommodations for rest of season; reasonable rent; within commuting distance. 870 Lexington Av. Agatha.

IMPROVED PROPERTY, lake frontage, 100 miles of New York; give full details, acreage, improvements, price. K 563 Times.

SMALL BUNGALOW, vicinity Asbury Park; reasonable rent. 450 Audubon Av., Apt. 2B.

LOTS AND LAND.

Manhattan.

34TH ST., corner, near proposed largest office building; rents $100,000; suitable for improvement hotel, apartment or mercantile building. Gallinger, sole agent. Pitkney 1126.

GREENWICH VILLAGE—GROVE ST.
Builders' opportunity, plot 44.4x100; suitable for apartment; immediate possession; price $37,500; terms. Pepe, 40 Washington Square.

WASHINGTON HEIGHTS—Plot, overlooking Riverside Drive; building loan and liberal subdivision. GILLEN, 122 West 42d St.

GARAGE SITE AND GASOLINE STATION.
Northwest corner 154th St. and Macombs Place, 9 lots restriction removed, will subordinate; must sacrifice. Davis & Hayden, 522 5th Av. Murray Hill 8461.

Long Island.

GARDEN CITY—To quick buyer will sell two building lots right in the village at $160 each with FREE title policy from Title Guarantee and Trust Co.; near station, stores, school and trolley; $50 down, $5 monthly; see this real bargain. Phone or write FRED DOLAN, 152 West 42d St., New York City. Telephone Bryant 0082.

LAWRENCE, L. I.
Beautiful plot, 100x170, for sale; situated on Wildacre Av., between Central Av. and Broadway, Lawrence, L. I. Phone Joseph Giedtons, John 1065, or any real estate dealer in that vicinity.

LOTS AND LAND WANTED.

DESIRE 25 to 50 acres, Long Island, within twenty miles, for lot development. Leon Stein, 63 West 14th.

100 ACRES of land within 2 hours' auto ride from New York City. W 519 Times.

FARMS, GROVES and RANCHES.

Other Sections For Sale or Rent.

FARMS—Country stores. Call or write for booklet. Burke Stone, Inc., 41 East 42d.

REAL ESTATE FOR EXCHANGE.

OWNER of several 2-family brick houses in Astoria, near Ditmars Av. subway station, will exchange for well located private house in Manhattan. J., Box 48, L. I. City.

$100,000 SUBURBAN mansion; will sacrifice, exchange city property. Phone Murray Hill 1636.

EXCHANGES made on your properties; send particulars. Joseph Rauschkolb, 46 West 46th.

DELIGHTFUL Mamaroneck home (cash) for east side dwelling. Fisher, 24 West 87th.

COUNTRY property wanted with cash for city property. De Rosa

OFFICES.

Manhattan-Bronx For Rent.
Continued from preceding page.

6TH AV., 111 (Room 715)—Light, airy office; reasonable rental; will sublet part or all; completely furnished if desired; telephone service.

28TH ST., 37-39 EAST.

Between 4th and Madison Avs.

ONE MONTH'S RENT FREE

on Summer lease.

Offices right at subway station.

Rent $40 monthly upward.

Superintendent on premises.

35TH ST., 118 EAST—Offices, skylight and others; 10-story building. Superintendent.

36TH, 131 WEST (Broadway corner)—Furnished offices; sacrifice rentals. Apply first floor.

40TH, 110 WEST—Spacious sunlight private office, furnished, telephones; sacrifice. Suite 809.

41ST, 8 EAST—Large and small offices, ready occupancy. Apply owner, 9616 Vanderbilt.

42D, 33 WEST—Two private offices and reception room; plaster partitions; best light; $1,500. Inquire room 1614, Acolian Bldg.

---

324 WEST 42D ST.—$30 MONTHLY.
Modern elevator building; Times Square, Freeman Co., premises. Chickering 3375.

42D ST., 152 WEST—Furnished private office; immediate possession; reasonable. Suite 623.

43D (corner Madison)—Desirable, sublease attractive rental, 450 ft., 2 private and reception room, facing Madison Av. Baumeister, 17 East 45th. Murray Hill 3816.

47TH, 245 WEST (Romax Building)—Office with partition, furnished, $50 month

47TH ST., 245 WEST (Romax Bldg., near Broadway)—Office with partition, $35 mo.

BROADWAY, 1,519 (Gotham Bank Building)—Light, airy, private offices to sublet; furnished or unfurnished; service. Room 1512.

BROADWAY, 1,269—Top floor, about 1,000 square feet; $125 monthly. E. Brunel.

GRAND CENTRAL TERMINAL BUILDING—For rent, desirable office space. Inquire Room 5902.

PARK AV., 103 (corner 41st St.)—Light pleasant office. Apply Suite 708.

TIMES BUILDING, 1107—Light, elegantly furnished office, mahogany, well appointed; immediate possession.

SEVERAL offices available in one of the most incredible buildings in New York; unusually light and cheerful; facing City Hall Park; one attractive office at $40 per month; others in proportion. Apply on premises to
HERBERT McLEAN PURDY & CO.,
154 Nassau St., Room 200, Beekman 8895.

MIDTOWN office, bargain in new building, few feet from 5th Av.; four large outside windows, 17th floor, unobstructed light and view; ordinarily rents at $200 per month; to go on immediate possession at $135 per month. Apply at once to
HERBERT McLEAN PURDY & CO.,
23 West 43d St. Vanderbilt 8040.

WONDERFUL LIGHT
DOWNTOWN (corner office) DOWNTOWN.
6 Large Windows—360 Square Feet.
$1,500 per year.
Modern Office Building; Best Service.
Near Hudson Tubes; B'way; all Subways.
A. H. MATHEWS & CO., 75 Maiden Lane.
Rector 4677 or Cortlandt 0318.

ATTRACTIVE office, 360 feet, high-class, modern building; Madison Av.-42d St. district; corner light; partitioned and carpeted; immediate possession; lease running three years; very reasonable rental. Murray Hill 9048.

LIGHT, airy office, fireproof building; ice water, towel service included; $600. American Circle Building, 1,834 Broadway. Inquire Supt.

OFFICES.
$20 month and up.
236 West 55th Street,
at Broadway.
Also a few completely furnished.

PART of light showroom for rent for high-class line; small leather goods preferred. Apply 1 West 34th St., Ajax Trunk & Sample Case Co.

OFFICE to sublet, corner 5th Av. and 34th, with mahogany furniture; price reasonable for desirable tenant. Telephone one month per year.

FURNISHED or unfurnished offices, uptown, centrally located. Dilts & Smith, Inc., 3 Columbus Circle, Columbus 3568.

NICE light outside office, mahogany furnished; will sell furniture. Telephone Columbus 1056.

$25 MONTHLY, private furnished fully equipped office, telephones. 263 5th Av. Franklin.

DESK, $15; mail, telephone privileges, $5; furnished office, $30. Duane, 296 B'way.

OFFICES—Desk room, mailing privilege, telephone. Seneca Co., 145 West 45th St.

PRIVATE FURNISHED OFFICES, 25 UP. Telephones. 246 5th Av., 1st floor.

OFFICE, nicely furnished, for rent; immediate possession. Phone Circle 9041.

Other Sections For Rent.

WANTED—Three-room office, nicely furnished, downtown financial district, with telephone. Whitehall 6065. Mr. Flash.

DESK ROOM.

Manhattan—Bronx For Rent.

5TH AV., 500-511, SUITE 305.
Desk privilege, with mail, phone and office service, $3 monthly; private office and consultation room privileges, with full service, $5; mail privilege, $1.50.

5TH AV., 500 (42d)—Suite 415; mail, phone, complete office service, $3 month.

5TH AV., 505 (Suite 606)—Mailing privilege in refined office; $5 monthly.

5TH AV., 263 (20th)—Private desk, $15; full office, $30; telephones. Franklin.

54TH, 18 WEST—Desk room, up-to-date. Room 48. Longacre 5547.

42D, 152 WEST (Suite 1121)—Desk in exceptional office, also mailing privilege.

$5 WEST 44TH ST. (off 5th Av.)—Desirable desk room; mail and telephone service. Apply Room 1011.

54TH, 250 WEST (Broadway)—Desk room, office, modern; reasonable. Circle 3822. Fordspeed.

BROADWAY, 220 (St. Paul Building)—Desk rooms, phone; rent $20. Selde, Room 613.

PARK ROW, 15 (Park Row Bldg.)—Desk space; light, airy. Room 405.

TIMES SQUARE—1,457 Broadway, Room 312; Bryant 7848; service optional.

DESK privilege, full service, $5 monthly; private desk, $15; mail privilege, $2; hall and phone listings. Koch, 52 East 54th.

DESK, $15; office, furnished, $25; mail, $3. Nelles, 125 Church, corner Warren.

DESK ROOM or mail privilege; ideal location. See us, Suite 3308, 30 Church St.

PRIVATE DESK, newly furnished office, $15; telephones. 246 5th Av., 1st floor.

DESK, $15, furnished office; $35 including service; mail $3. Kerfut, 321 Broadway.

BUSINESS PLACES (Miscellaneous)

All Sections For Sale or Rent.

49TH, 73 WEST—Light parlor floor for business; ideal location for physician.

49TH, 132 WEST—Floor in garage; 26x100; rent reasonable. Bryant 1192.

BROOKLYN—Three-story and basement brick house equipped as electro-hydrotherapy institute; excellent opportunity; doctor or chiropractor. Dr. C. C. dela Motte, 70 South 10th St.

BUSINESS PLACES WANTED.

DRESS DEPARTMENT—Live wire with wonderful connections wants to open a dress department in some live millinery store in good retail section; give necessary details. M 70 Times.

WANTED—Long-term leases on centrally located old buildings suitable for converting into store properties; large propositions preferable. Write Buchman Corp., 2 Rector St. Bowling Green 2700.

HAVE client who will buy or lease good avenue properties between Washington Square and 125th St.; estates preferred; kindly work with associate brokers. J. G. Rosenthal, 41 East 42d St. Vanderbilt 2140.

JOBBER of children's dresses and coats wants part of loft, about 1,200 sq. ft.; state low rent; between 20th and 32d Sts., Madison and 6th Avs. W. 540 Times.

PRIVATE furnished office wanted in small suite; Grand Central zone; references furnished; please state business and rental; real estate broker. N 167 Times.

TWELVE-STORY, fireproof loft, building. F 868 Times Downtown.

APARTMENTS TO LET.

Furnished—East Side.

80E—Two room kitchenette apartment; magnificent, immediately; sacrifice; year, $85. Endicott 1277.

82D, 31 EAST (Hotel St Alford, just east of 5th Av.)—Newly decorated, furnished 1, 2, 3-room suites, private bath; complete hotel service; restaurant, $12-50, $27, $40 weekly.

83D, 40 EAST—Central Apartment Co. Plaza 8807. Apartments for rent.

83D, 36 EAST—Attractive double room, private bath, handsomely furnished; $80.

87TH, 13 EAST—Attractively furnished 2-room bath apartment; monthly lease; $125.

90TH ST. AND 5TH AV. (at Central Park; Lena Sutherland)—Sublet by week or to Oct. 1, very reasonable rate, suite of beautiful 3-room and bath. Inquire room clerk.

APARTMENTS TO LET.
Furnished—East Side.

90TH, 30 EAST (Apt. 6A)—Sublet three-room apartment, two bedrooms, two baths, one living room, until Oct. 1; rate, $200 month. Regent 8400.

90TH ST., 18 EAST—Single, double; two rooms, bath; day, week, month, year; special rates. San Jacinto Hotel.

90TH—2-room studio apartment, bath, kitchen, modern, cool, attractive, unusual value; $85 monthly. Telephone Lenox 1612.

91ST, 3 EAST—Unusual opportunity to secure most attractively furnished apartment; one, two rooms, kitchenette; elevator, maid service; references.

92D ST. (cor. Madison Av.; Hotel Ello)—1-2-3 room suites; 1-3 baths; exceptional service; restaurant; low Summer rates.

93D ST. AT MADISON AV. (Hotel Ashton)—Hotel service; homelike rooms, with bath, $15 up; without, $12 up; suites consisting of bedroom, sitting room and bath at rates in proportion; exceptional service; convenient to all transportation; close to park.

BELGRAVE BLOCK.
Madison Av., between 40th and 50th Sts.:
well furnished apartment of 4 rooms and 2 baths can be seen at any time. Laurenmac Corporation, 444 Madison Av. Tel. Plaza 1327.

GRAMERCY SECTION—Coolest 2 rooms, small kitchen, bath apartment; immediate occupancy; to Oct. 1; reasonable. Call John 0412.

MADISON Av., 780 (10D)—Two rooms, bath; bargain to October.

LARGE apartment for rent on East 30th St., from Sept. 1 to Oct. 15, 1924; large foyer hall, exceptionally large living room, three bedrooms and bath, kitchen and large paneled dining room; will rent unfurnished for $75 a month or gladly arrange to rent furnished; write for appointment. C 70 Times.

FURNISHED apartment of two rooms and bath; Telephone Regent 7299.

Furnished—West Side.

9TH ST., 26 WEST—Furnished, new outside apartment, two bedrooms, living room, open fireplace, real kitchen, Oriental rugs, piano. See Superintendent or 9721 Stuyvesant.

11TH ST., WEST—Entire floor, two rooms and bath, $110 until Oct. 1; maid service. Call Caledonia 2650 for appointment

51ST, 4 WEST (HOTEL WOLCOTT)—BEAUTIFUL SUITES; PARLOR, BEDROOM AND BATH; SUMMER RATES; $40 AND $45 PER WEEK. SEE MANAGER.

57TH, 39 WEST—Two rooms, bath, kitchenette; maid service. Seen 2-5.

45TH, 641 WEST (HILLONA COURT).
Elevator apartments, one, two and three rooms and bath, showers, kitchen, kitchenette; all newly furnished and decorated; $20 to $50 weekly. Longacre 3560.

40TH, 47 WEST—Two rooms, bath, kitchenette, automatic elevator, private telephone. Lisette.

51ST, 218 WEST (corner Broadway)—3 rooms and bath, nicely furnished; private phone. Apt. 3.

51ST, 28 WEST—Exceptional apartment; piano, victrola. See Mr. Payne.

54TH, 24 WEST—Airy, cool apartment; 1 room, kitchenette; attractively furnished; bargain.

54TH ST., BROADWAY (HOTEL CUMBERLAND — PARLOR, BEDROOM AND BATH; FROM $30 PER WEEK.

55TH, CORNER 7TH AV.
THE REGAL — MODERN ELEVATOR APARTMENT HOUSE; NEWLY FURNISHED; MAID, VALET SERVICE; ONE ROOM AND BATH, $80 UPWARD; TWO ROOMS, BATH, $110 UP; REFERENCES.

55TH ST., 9 WEST—Handsome furnished one, two and three room apartments; piano, victrola; elevator service; reasonable.

55TH ST. AND 7TH AV.—To sublet, two rooms and bath; very reasonable; hotel service. Phone Circle 8154.

55TH, 16 WEST—Apartment, two rooms, kitchenette, bath; piano. Elberson, or Superintendent.

56TH, 206 WEST.
HOTEL THORNDYKE.
VERY ATTRACTIVE TWO-ROOM SUITE WITH PRIVATE BATH; SPECIAL WEEKLY RATES; FULL HOTEL SERVICE.

57TH ST., 340 WEST—Modern elevator apartment house, newly furnished; maid, valet service; 2 and 3 rooms and bath; $25 weekly upward; references.

57TH ST., 118 WEST (GREAT NORTHERN HOTEL)—TO SUBLET BY THE WEEK OR TO OCT. 1, DESIRABLE PARLOR, BEDROOM AND BATH; $45 WEEK.

59TH, 38 WEST—Sublet, overlooking Park, two and three room kitchenette apartments; possession one month per year.

66TH, 155 WEST—Subway, "L"; 5 light rooms, bath, $23 weekly. Janitor.

69TH, 11 WEST—Three large airy rooms, parlor floor, suitable living, business; also 2-room comfortable apartment, $90.

69TH, 345 WEST—1 and 2 room suites, bath and kitchenette; $50 upward.

70S—Beautifully furnished two-room, bath, kitchenette front apartment, $100. Endicott 6540.

71ST ST., 167 WEST—Beautifully furnished 2 rooms and bath; new building, unusual location; $100 month. Endicott 8747.

71ST—Two rooms, outside, kitchenette apartment, attractively furnished; immediately; $85. Circle 7222.

72D, 42 WEST (Royalton Apartment Hotel)—Attractively furnished two-room suite, bath; hotel service, restaurant; by week, month or year; from $28 week or $100 month up. Endicott 1000.

72D, 118 WEST (HOTEL EARLTON)—VERY DESIRABLE SUITES AND BATH; FULL HOTEL SERVICE; RESTAURANT; WEEKLY OR MONTHLY; SUMMER RATES.

72D—Magnificent two-room, balcony, dining, alcove apartment; sublet sacrifice. Endicott 0278.

72D ST. 126 WEST (Hotel Nobleton)—Newly decorated, luxuriantly furnished 1, 2, 3 outside rooms, private bath, private phone, cross ventilation; hotel service; restaurant.

75TH ST., 25 WEST—Beautiful large room, kitchen, bath, elegant home; references.

76TH (344 West End)—Elegantly furnished 2-room apartment; piano, victrola; housekeeping.

76TH ST., 127 WEST—Summer rental until Sept. 1; apartment of 3 rooms in newly altered house; southern, northeast exposure; charmingly furnished, complete for housekeeping. Apply premises. Tel. Endicott 9053.

80TH, 102 WEST (HOTEL ANDERSON)—1-2 ROOM SUITES; REFINED ATMOSPHERE.

81ST AND COLUMBUS AV., FACING PARK
HOTEL COLONIAL.
One, two and three outside rooms, bath.
Newly furnished and redecorated.
Special Summer inducements.

81ST AND COLUMBUS AV., OPPOSITE PARK (ENDICOTT HOTEL)—PARLOR, BEDROOM AND BATH, $28 WEEK, OR $120 PER MONTH.

82D—Four rooms, two bedrooms, elevator, magnificent, immediately, year, $140. Endicott 1277.

83D, 40 WEST—Elegant 1-room apartments; completely furnished; $15-$25.

84TH, 155 WEST—Modern 3-room furnished housekeeping apartment; cool, clean, attractive; complete; telephone; $70 monthly; wonderful bargain.

85TH, 31 WEST—Beautifully furnished two-room, bath, kitchenette, front apartment. Rhodes.

90S—Magnificent seven-room apartment, twin beds; immediate possession; $200. Endicott 0279.

90S (near Riverside)—Beautiful five-room elevator apartment, piano, $125. Schuyler 1748.

91ST, 27 WEST—HIGH-CLASS FURNISHED APARTMENTS, TWO ROOMS AND BATH, $75 UP; MAID SERVICE.

92D, 306 WEST—Beautiful 1, 2, 3 rooms, kitchenette, elevator; maid service.

97TH, 308 WEST—Four, six rooms, attractively furnished, redecorated; $100-$140. Tribelhorn.

98TH, 505 WEST (SCHUYLER ARMS).
Delightfully situated, modern, clean apartment hotel.
3 rooms, large kitchenette, $30 weekly.
4 rooms, real kitchen, $35 weekly.
ALSO SPECIAL MONTHLY RATES.
Rates include full hotel service, maid, linen, laundry, electricity, kitchen utensils, &c.

100S—Four rooms, two bedrooms outside; tastefully furnished; immediately; $70. Endicott 1277.

100TH (215 Manhattan Av.)—2, 3, 4, 5, 6 room housekeeping apartments, elevator and non-elevator; $90 up; references essential. Main office, 315 Manhattan Av. Academy 1647, 8 A. M. to 8 P. M. Open Sunday.

110TH, 430 WEST (corner Columbus Av.)
CATHEDRAL PLAZA.
One, two and three room apartments, bath and kitchenette, $50 month up.
High-class elevator apartment house.
References essential. Phone Academy 0613.
8 A. M. to 8 P. M. Open Sunday.

111TH, 300 WEST—Attractively furnished, five rooms, modern elevator apartment; piano; $125.

113TH, 546 WEST—High-class apartments, two-three rooms, bath, electricity; maid.

135TH (near Riverside)—Beautiful three-room apartment; real kitchen; $85. Schuyler 1748.

140TH, 004 WEST—Handsome front apartment, three rooms, bath, kitchen; $75. Davis.

COLUMBUS AV. (410 WEST 110TH ST.)
CATHEDRAL PLAZA.
One, two and three room apartments, bath and kitchenette, $15 weekly up.
High-class elevator apartment house.
References essential. Phone Academy 0613.
8 A. M. to 8 P. M. Open Sunday.

RIVERSIDE DRIVE, 370 (100th)—Unusually attractive, modern apartment, 6 rooms, bath; also 3 rooms, 2 baths; phone Whitehall 1549. Apartment 11D.

APARTMENTS TO LET.
Furnished—West Side.

RIVERSIDE DRIVE (near Columbia)—Charming newly decorated 5-room apartment, $175. Rhinelander 4077J.

RIVERSIDE DRIVE, 452 (116th)—Beautifully furnished apartment two rooms, kitchen, Apartment 54.

RIVERSIDE DRIVE, 564—Gentleman will share apartment with gentleman. Z 2016 Times Annex.

RIVERSIDE—Six rooms, outside, elevator, attractively furnished; piano; year; $150. Circle 7222.

RIVERSIDE DRIVE, 5 (72d)—Delightful large, one-two rooms, kitchenette, bath; service.

RIVERSIDE DRIVE, 315—Four rooms, bath, grand piano; exclusive yard use; $140.

WEST END AV., 674—Two beautiful rooms, bath, kitchenette, yard; large front, 1-2, bath, kitchenette, $65-$100.

APARTMENTS OF UNUSUAL CLEANLINESS
AT VERY MODERATE RENTAL.
Two and three rooms, bath and kitchenette, comfortably furnished, telephone and elevator service, maid service if desired; no objectionable or questionable tenants; references essential; rent $70 up monthly.
THE WILSONIA,
225 WEST 99TH ST.

APARTMENTS OF THE BETTER CLASS at reasonable rentals.
Dilts & Smith, Inc., 5 Col. Circle. Col. 3568.

BUSINESS woman will share nicely furnished 4-room apartment, all outside, with business woman. B 1150 Times Harlem.

APARTMENT Hunting Unnecessary—Mrs. Dingleman, Renting Specialist, 133 West 72d. Endicott 0636.

APARTMENT RENTING CO.—Furnished, unfurnished apartments, 176 West 72d. Endicott 1277.

EXQUISITE room in apartment, kitchen privileges; business girl preferred; $10. W 552 Times.

Furnished—Bronx.

High-class two, three, four room
CONCOURSE PLAZA,
161ST-GRAND CONCOURSE.
HOUSEKEEPING APARTMENTS,
furnished & unfurnish.; also transient rooms.
FOR INFORMATION CALL JEROME 4700.

Furnished—Brooklyn.

HEIGHTS—Parlor, bedroom and bath, well furnished, with first-class hotel convenience, will sublet until Sept. 1; only $25 per week. Inquire from clerk, Hotel St. George, Brooklyn, Clark and Henry Sts.

Unfurnished—East Side.

3D AV., 1,407—Three rooms, bath, electricity; newly renovated, paneled walls; bargain.

5TH AV., 23.
WASHINGTON SQUARE SECTION.
Several attractive apartments, 3 to 6 rooms. Apply manager on premises.

15TH, 106 EAST (subway station)—1 and 2 rooms, bath, elevator apartments; kitchenette; newly decorated; $60 upwards; possession.

15TH, 310 EAST (facing Stuyvesant Park)—3 rooms, bath, studio apartment; improvements.

17TH, 206 EAST—Five-room apartment, all modern improvements, $80. Inquire premises, or Chas. Berlin, 141 East 17th.

24TH ST., 125 AND 127 EAST—Handsome, large apartment, 8 rooms and baths; all improvements; at reasonable rent. Apply to Superintendent on premises.

33D, 139 EAST (near Lexington)—Convenient location; 6 rooms, improvements; lease; $85.

35TH, 150 EAST—Four desirable rooms to rent from Oct. 1. Superintendent.

36TH, 163 EAST (exclusive Murray Hill)—Two, three rooms, bath, kitchenette, $1,800, $2,500; also bungalow on roof, 6 rooms, two baths. Plaza 6700.

37TH, 12 EAST—BUSINESS STUDIOS, MODERN; ARTISTS, PHOTOGRAPHERS, DRESSMAKERS; ALSO LIVING APARTMENTS.

38TH STREET AND PARK AVENUE.

SPECIALLY CONSTRUCTED APARTMENT; TOP FLOOR, EASTERN AND WESTERN EXPOSURES, 3 EXTRA LARGE HOUSEKEEPING ROOMS. APPLY TO SHERMAN FLAGG & COMPANY, INC.,
110 EAST 42D ST., NEW YORK CITY.

40TH, 124 EAST (southwest cor. of Lexington Av.)—New fireproof building; three and four large, light rooms; two elevators; night and hall service; doctors' apartments; also studio apartment.

47TH ST., 1 EAST—2 rooms, bath, kitchenette; nicely furnished; to November or longer; reasonable.

51ST (corner Lexington Av.)—New building; two rooms, bath, kitchenette, $90.

51ST, 40 EAST—Central Apartment Co. Plaza 8807. Apartments for rent.

55TH ST., 64 EAST—Modern elevator building, two and three rooms, with kitchenette; $1,800, $2,100 per annum; possession Oct. 1. Apply Douglas L. Elliman & Co., 15 East 40th St. Plaza 9200.

58TH ST, 47 EAST.

6-7 room apartments; very low rents.

67TH, 306 EAST—Private house; large room and kitchenette.

76TH ST., 129 EAST.

8 large, light rooms; improvements; Oct. 1.

78TH ST., 42 EAST (S. E. corner Madison Av.)—2-3 rooms, bath; non-housekeeping, elevator; homelike apartments; all the advantages of a hotel at lower cost; ideal residence for adult families or bachelors; high-class restaurant on premises.

86TH ST., 103 EAST—6 rooms and 2 baths, $3,000 to $3,600; 7 rooms and 3 baths, $3,800 to $4,000; possession Oct. 1; modern fireproof building under OWNER'S personal management; open fireplaces. State Construction Co., 103 East 86th. Rhinelander 10261.

90TH, 111 EAST (near Park Av.)—Four rooms, second floor; all improvements; $55. Inquire 1140 Park Av. Phone 8225 to 8230.

90TH, 59 EAST—5-room exclusive elevator apartment, $110. Apply Superintendent.

164TH, 503 EAST—Four rooms in private house; steam heat and electricity.

BELGRAVE BLOCK.
Madison Av., 40th to 50th Sts.: apartment, 2 rooms and bath; possession immediately; satisfactory references required; moderate rentals. Superintendent on premises or Laurenmac Corporation, 444 Madison Av. Tel. Plaza 1327.

GRAMERCY PARK CORNER,
unusually beautiful; entire floor; 3 outside exposures; 8 rooms, 2 baths; entirely decorated to suit; park key procurable; immediate or later. Y 2261 Times Annex.

IRVING PLACE, 78 (corner 19th, "The Block Beautiful")—Three or four rooms, all outside, ground floor, suitable doctor, dentist or private; $1,800-$2,000.

LEXINGTON AV., 264 (Murray Hill)—Just completed, four-room apartments with two chambers; doctor's office and extra, servants' rooms; rental $2,300 up. Douglas L. Elliman & Co., 15 East 49th. Plaza 9200.

MADISON AV., 1,142 (near 86th St.)—Possession Oct. 1 or sooner; second floor south; 6 rooms, $150.

MADISON AV., 1,835—Two and three rooms and kitchenette; elevator apartment.

PARK AV.—Ninth floor, nine rooms, three baths, $7,000; 7th's, six rooms, three baths, $4,000 up; eight rooms, three baths, $6,000 up; co-operative apartments for sale in all the best buildings. R. DeFlores & Co., Inc., 402 Madison Av. Tel. Vanderbilt 9848.

PARK AV., 1,075 (southeast corner of 88th St.)—9 rooms and 3 baths; $5,500; very attractive; possession October or November 1st; term, 4 years. Apply to William Byrd, 59 Wall St.

WASHINGTON SQUARE District—Eight-room apartment; southern exposure. L 546 Times.

Unfurnished—West Side.

10TH, 19 WEST—5 rooms, bath and large kitchenette; modern; living rooms very large; open fireplaces.

15TH ST., 138 WEST—Two and three rooms and bath, every modern improvement; refined, quiet surroundings; $55. Supt.

49TH, 126 WEST—Beautiful six-room apartment and bath, $110 per month. Inquire doorman, 122 West 49th St.

50TH, 214 WEST—(at subway)—Thoroughly renovated 5-room apartment, exposed 3 sides; hardwood floors; all improvements; $85.

50TH, 44 EAST—4 beautiful light rooms, bath, kitchenette, private hall, $165; lease Oct. 1. Phone Plaza 8838.

50TH, 17 WEST—Two rooms, bath, kitchenette; open fireplace; artistic; $1,500; possession.

54TH ST., 19 WEST.

Every convenience and comfort a man desires has been provided in the delightful suites of two rooms and bath. Superintendent on premises or TIM. A. WHITE & SONS, 46 Cedar St. Phone John 5700.

55TH, 105 WEST—Few apartments in a modern fireproof high-class elevator apartment house; 2 to 5 rooms; October rentals; $1,600 to $2,700 per year. Apply Superintendent on premises.

56TH, 20 WEST—Studio apartment; 2 attractive rooms and bath; reasonable rent. Apply E. Weinstein.

56TH, 327 WEST—Two, four, five, seven rooms; remodeled; elevator; desirable location.

57TH ST., 205 WEST (CORNER 7TH AV.)
THE OSBORNE.
Newly modernized apartments of
2, 3 OR 4 ROOMS AND BATH.
Kitchens, kitchenettes; dining bays.
Rents $1,440 to $3,000.
Also at concessions, one apartment each of
7 LARGE ROOMS AND 3 BATHS.
12 LARGE ROOMS AND 6 BATHS.
Apartments have high ceilings, foyers, large closets, telephones; immediate or later possession, with liberal allowances to Oct. 1. Rentals, office on premises, Circle 5420.

57TH ST., 301 WEST—Beautiful 3-corner and 2-room apartments, bath and miniature kitchen; light; southern exposure; elevator building; $75 up. Columbus 7430.

58TH, 200 WEST—Three-room apartment; immediate possession; one six-room apartment; Oct. 1. Apply Superintendent.

APARTMENTS TO LET.
Unfurnished—West Side.

66TH, 155 WEST (Broadway)—Five attractive light rooms, electricity; modern improvements; $68.

70TH, 209 WEST—Unusual two rooms, bath; spacious closets; high-class house.

71ST, 17 WEST—3 elegant large rooms, 2 baths; new building; near Central Park West; reasonable rental; concession.

72D ST., 344 WEST.

THREE, FIVE, SIX AND SEVEN ROOMS.
From Oct. 1 and immediate; reasonably priced; service of best grade is featured. Inquire at building.

72D, 121 WEST—Immediate; wonderful four-room apartment, entire floor; exclusive features; $175. Fiske Rental Service, Endicott 1229.

72D ST., 53 WEST (corner)—1-3 rooms, bath, kitchenette, elevator apartments; reasonable rental.

72D ST., 53 WEST (corner)—Two and three rooms (studios), bath, kitchenette, elevator apartment; reasonable rent.

72D, 54 WEST—Apartments, 2 to 4 rooms; rent $720 to $1,500.

74TH ST., 202 WEST (corner Broadway)—Beautiful 6-room apartment; one flight up; unusually light; $125 per month. Endicott 3110.

79TH ST. AND WEST END AV.
3 rooms and bath.....built by the month
6 rooms and bath.....$1,800 to $2,000
7 rooms, 1 and 2 baths.....$2,000 to $2,200
9 rooms, 3 baths.....$3,800 to $4,000
Apply David Lamb, 400 West End Av.
Telephone Endicott 9622.

81ST ST., 210 WEST—Beautiful modern suite of 3 rooms and bath, $130.

82D, 111 WEST—Eight large, all light rooms and bath; immediate possession.

83D, 58 WEST—Apartment, three rooms, kitchen, bath, $100. Elberson or Superintendent.

84TH ST. (Central Park West)—4 & 5 active, very light rooms; 3 exposures; thoroughly modern, high-class elevator apartment. Phone Franklin 1210.

85TH, 250 WEST—New fourteen-story, two, three and four room kitchen and kitchenette apartments; $1,300 to $2,200 yearly.

86TH ST., 330 WEST.
DESIRABLE MODERN SMALL SUITES, WITH SERVICE; $100 UP.

86TH, 251 WEST—Four rooms, kitchenette, bath; renovated, 20x20; $135; 2 flights.

88TH, 254 WEST—Two front rooms and kitchen; all conveniences.

92D, 4 WEST—High-class elevator apartment, seven rooms; $2,000.

93D ST., 4 WEST (at Central Park)—8 large rooms, elevator building; $175 up. Endicott 8747.

94TH ST., 305 AND 308 WEST—6-8 rooms, high-class elevator houses.

95TH ST., 336 WEST (overlooking Riverside Drive)—5 and 6 room apartments; elevator; subway express, Riverside bus terminal; redecorated; $100-$115.

97TH, 306 WEST (near Riverside)—Six spacious daylight rooms, overlooking tennis courts and drive; elevator; excellent transit facilities; sublet; $135. Ernest Tribelhorn, Riverside 7830.

98TH ST., 240 WEST—Will sublet choice six-room apartment for $2,700; possession September; rental for $3,000. Inquire Lambert or Superintendent.

99TH, 309 WEST—Four rooms, bath, all improvements; high-class elevator apartment.

100TH ST. (southwest corner of West End Av.)—High-class, fireproof 6-room apartment; unobstructed; reasonable rent. Inquire premises.

107TH, 210-230 WEST (near Broadway)—5, 6, 7 and 12 rooms, all improvements, in high-class elevator apartment; moderate rent. Superintendent on premises.

107TH, 12 WEST—6 rooms, decorated; all improvements.

108TH, 235 WEST—Elevator apartment, 4-5 rooms; light; improvements; $100 up.

110TH ST., 527 WEST—Fireproof 3, 4, 6, 7 rooms, 1, 2 baths, ample closets; $1,400-$2,700. Resident owner.

111TH, 57 WEST (corner)—six and seven rooms, elevator; rent $100. Superintendent.

111TH, 501 WEST—6 rooms, front; elevator apartment; $100. Inquire Superintendent.

112TH ST., 133 WEST—Six rooms, two baths, high-class apartment; fireproof building; all latest improvements; moderate rent. Superintendent on premises.

113TH ST., 142 WEST (near 7th Av.)—3 rooms, bath, electric light, steam heat; $85 per month. Apply on premises.

114TH, 611 WEST (Broadway and Riverside)—Eight large, light rooms, two baths; reasonable rental. Telephone Cathedral 3920. Immediate or Oct. 1.

117TH, 388 WEST (corner Morningside Av.)—5, 6 large light rooms, $90-$100.

118TH ST., 401 WEST (corner Morningside Drive)—Four and six rooms; high-class elevator apartment; all improvements; moderate rents. Apply on premises or owner. Phone Bowling Green 6094.

118TH, 360 WEST (40 Morningside Av.)—4, 5, 6 large, light rooms, $85-$150; elevator, phone, conveniences; select tenantry.

119TH ST., 420 WEST (near Morningside Drive)—Two and three rooms and kitchenette and five rooms; high-class elevator apartments; all improvements; moderate rents. Apply on premises or owner. Phone Bowling Green 6094.

122D ST., 515 WEST.
4, 5, 6 rooms; elevator apartments; very desirable; immediate possession; $80 up. Supt.

124TH ST., 522 WEST (near Broadway)—Five and six rooms, high-class elevator apartment; all improvements; moderate rent. Apply on premises or owner, Bowling Green 6094.

129TH ST., 602 WEST (near Riverside Drive)—Six rooms; high-class elevator apartment; all improvements; moderate rent. Apply on premises or owner. Phone Bowling Green 6094.

141ST, 610 WEST (NEAR DRIVE).
Elegant apartments, 3, 5 large, light rooms; modern elevator building; excellent transit facilities; immediate possession. Inquire 1140 Park Av. Phone 8225 to 8230.

96TH, 59 EAST—5-room exclusive elevator apartment, $110. Apply Superintendent.

164TH, 503 EAST—Four rooms in private house; steam heat and electricity.

BELGRAVE BLOCK.
Madison Av., 40th to 50th Sts.: apartment, 2 rooms and bath; possession immediately; satisfactory references required; moderate rentals. Superintendent on premises or Laurenmac Corporation, 444 Madison Av. Tel. Plaza 1327.

GRAMERCY PARK CORNER,
unusually beautiful; entire floor; 3 outside exposures; 8 rooms, 2 baths; entirely decorated to suit; park key procurable; immediate or later. Y 2261 Times Annex.

IRVING PLACE, 78 (corner 19th, "The Block Beautiful")—Three or four rooms, all outside, ground floor, suitable doctor, dentist or private; $1,800-$2,000.

LEXINGTON AV., 264 (Murray Hill)—Just completed, four-room apartments with two chambers; doctor's office and extra, servants' rooms; rental $2,300 up. Douglas L. Elliman & Co., 15 East 49th. Plaza 9200.

MADISON AV., 1,142 (near 86th St.)—Possession Oct. 1 or sooner; second floor south; 6 rooms, $150.

MADISON AV., 1,835—Two and three rooms and kitchenette; elevator apartment.

PARK AV.—Ninth floor, nine rooms, three baths, $7,000; 7th's, six rooms, three baths, $4,000 up; eight rooms, three baths, $6,000 up; co-operative apartments for sale in all the best buildings. R. DeFlores & Co., Inc., 402 Madison Av. Tel. Vanderbilt 9848.

PARK AV., 1,075 (southeast corner of 88th St.)—9 rooms and 3 baths; $5,500; very attractive; possession October or November 1st; term, 4 years. Apply to William Byrd, 59 Wall St.

WASHINGTON SQUARE District—Eight-room apartment; southern exposure. L 546 Times.

Unfurnished—West Side.

10TH, 19 WEST—5 rooms, bath and large kitchenette; modern; living rooms very large; open fireplaces.

15TH ST., 138 WEST—Two and three rooms and bath, every modern improvement; refined, quiet surroundings; $55. Supt.

49TH, 126 WEST—Beautiful six-room apartment and bath, $110 per month. Inquire doorman, 122 West 49th St.

50TH, 214 WEST—(at subway)—Thoroughly renovated 5-room apartment, exposed 3 sides; hardwood floors; all improvements; $85.

50TH, 44 EAST—4 beautiful light rooms, bath, kitchenette, private hall, $165; lease Oct. 1. Phone Plaza 8838.

50TH, 17 WEST—Two rooms, bath, kitchenette; open fireplace; artistic; $1,500; possession.

54TH ST., 19 WEST.

Every convenience and comfort a man desires has been provided in the delightful suites of two rooms and bath. Superintendent on premises or TIM. A. WHITE & SONS, 46 Cedar St. Phone John 5700.

55TH, 105 WEST—Few apartments in a modern fireproof high-class elevator apartment house; 2 to 5 rooms; October rentals; $1,600 to $2,700 per year. Apply Superintendent on premises.

56TH, 20 WEST—Studio apartment; 2 attractive rooms and bath; reasonable rent. Apply E. Weinstein.

58TH, 327 WEST—Two, four, five, seven rooms; remodeled; elevator; desirable location.

57TH ST., 205 WEST (CORNER 7TH AV.)
THE OSBORNE.
Newly modernized apartments of
2, 3 OR 4 ROOMS AND BATH.
Kitchens, kitchenettes; dining bays.
Rents $1,440 to $3,000.
Also at concessions, one apartment each of
7 LARGE ROOMS AND 3 BATHS.
12 LARGE ROOMS AND 6 BATHS.
Apartments have high ceilings, foyers, large closets, telephones; immediate or later possession, with liberal allowances to Oct. 1. Rentals, office on premises, Circle 5420.

57TH ST., 301 WEST—Beautiful 3-corner and 2-room apartments, bath and miniature kitchen; light; southern exposure; elevator building; $75 up. Columbus 7430.

58TH, 200 WEST—Three-room apartment; immediate possession; one six-room apartment; Oct. 1. Apply Superintendent.

APARTMENTS TO LET.
Unfurnished—West Side.

RIVERSIDE DRIVE, At 93d St.—To sublet, elegant apartment, 10 rooms, 3 baths; facing Hudson. Telephone Riverside 7658.

RIVERSIDE DRIVE, 440—Desirable four-room apartment. Apply Superintendent.

RIVERSIDE DRIVE, 452—Choice four-room elevator apartment, facing Drive.

WEST END AV., 391-393 (corner 79th St.)—7 and 8 rooms; high-class elevator apartments; moderate rental. Inquire Superintendent or William H. Freedman, Whitehall 7540.

WEST END AV. AND 79TH ST

SITUATIONS WANTED—Female.

OFFICE ASSISTANT, file clerk; 1 year's experience; Times Downtown.

PRACTICAL NURSE wishes position with semi-invalid. Call between 1-5, Schuyler 4230.

SEAMSTRESS, visiting or home; gowns remodeled; highest references. Telephone Rose, Riverside 8297.

SECRETARY, EXECUTIVE, STENOGRAPHER, now employed, seeks high-class connection where education, brains, personality will be appreciated; highest credentials. H 78 Times.

SECRETARY-STENOGRAPHER, good correspondent; unusual ability; uptown; $35. K 807 Times.

SECRETARY, expert stenographer; high school graduate; pleasing personality; $30. K 702 Times Downtown.

SECRETARY - STENOGRAPHER — WILL SUBSTITUTE; $50. N 815 TIMES DOWNTOWN.

SECRETARY—Refined Christian girl wishes position; good references. P 435 Times.

STENOGRAPHER-BOOKKEEPER; excellent education; broad experience; reliable; $26. F. K., 1238 Times Bronx.

STENOGRAPHER - SECRETARY, experienced, graduate business school, desires position; Gladys Heyl, Butterfield 7979.

STENOGRAPHER, four years' experience; accurate, reliable; references; $20. A 704 Times Downtown.

STENOGRAPHER; several months' experience; high school graduate; $12. K 806 Times Downtown.

STENOGRAPHER-TYPIST, accurate, rapid, conscientious, desires position as a beginner. Telephone Miss L., Harlem 3090.

STENOGRAPHER, 18 years' experience; first class; American, Episcopalian; good education; $25. N 298 Times.

STENOGRAPHER-TYPIST, 17, bright beginner; references; $14. Mollie, Manhattan School, Orchard 6277.

STENOGRAPHER, assistant bookkeeper, billing; 1 years' experience; conscientious, initiative. M 74 Times.

STENOGRAPHER, 3 years' experience; familiar offices routine; salary $25. Rosenberg, Fordham 4456.

STENOGRAPHER, neat appearance; state age, experience, salary desired. M 87 Times.

STENOGRAPHER, 6 years' legal experience, desires position; salary $30. K 857 Times.

STENOGRAPHER, technical; translator; office or home work. Box N, 2,028 5th Av.

SWITCHBOARD, receptionist, typist; good education; eight years' experience. K 803 Times Downtown.

TYPIST—Christian; five years' experience; well educated; billing machine experience; temporary or permanent; $25. K 810 Times Downtown.

TYPIST, experienced; knowledge stenography; high school education; $18. Enatsberg, 494 East 138th.

TYPIST—Experienced; good knowledge stenography, Monitor switchboard; conscientious; $18. M 91 Times.

TYPIST, general office assistant; 2 years' experience; $15. A 705 Times Downtown.

WAITRESS—Girl, speaking English, Spanish, desires position. Phone Audubon 2690. Anita Sweeting.

YOUNG LADY desires position, nurse, doctor's office; can use typewriter. Bradhurst 3092.

FRENCH conversational lessons, young Parisienne. Mlle. DeSinsay, 59 West 45th. Bryant 3441.

Employment Agencies.

SOUTHERN HELP—General housekeepers, part time cooks, chambermaids, waiters, waitresses, porters, elevator men; references investigated. Williams Colored Employment Agency, 45 West 29th. Academy 9138.

HOUSEWORKERS (Employers Free)—Couples, cooks, chambermaids, laundresses, part timers, day workers; reference. Bradhurst Agency, 216 West 135th. Bradhurst 3585-3586.

HOUSEWORKERS (Employers Free), cooks, couples, chambermaids, waitresses, nurses, part timers; references; city or country. Federal Employment Bureau, Morningside 6163-7469.

BERTHA CARLSON'S Swedish Agencies—Excellent servants, 2,413 Broadway, corner 90th. Schuyler 1987. East side, 787 Lexington (61st).

TINA ANDRESEN, Scandinavian Agency, 7,299 Broadway (85d). Endicott 1740-1741.

SITUATIONS WANTED—Male.

ACCOUNTANT, office manager, 15 years' experience general and cost accounting, taxes, finances, systematizer, desires connection. M 35 Times.

ACCOUNTANT, 27, office manager, 5 years' experience, college graduate, wishes connection of responsibility; moderate salary. N 268 Times.

ACCOUNTANT, bookkeeping, auditing experience; university graduate; part-time position. K 517 Times.

ACCOUNTANT—Highly qualified, expert accountant desires temporary employment. Reliable, 3,807 Greystone Av.

ACCOUNTANT-BOOKKEEPER, firms without bookkeepers, $3 weekly; books opened, closed. Bryant 4922.

ACCOUNTANT, office and credit manager, age 39, 16 years' experience; capable executive; best references. N 206 Times.

ACCOUNTANT, certified, desires part time connection, week each month. M 90 Times.

AGRICULTURIST, Italian (college graduate), willing to undertake direction of large estate or farm in any part of United States; long experience; highest references. Address L. Bottiglieri, 282 Washington St.

ADVERTISEMENTS, booklets, folders, pamphlets, letters that get results; reasonable. L 547 Times.

ADVERTISING WRITER, thoroughly experienced, wants part-time work. K 480 Times.

ARTIST, photographer, of high standing, wants to connect with progressive concern; will possibly buy interest. M 85 Times.

BOOKKEEPER, expert accountant, of executive experience; hard, careful detail worker; experienced with card, loose leaf, control systems, statements; salary reasonable. C 69 Times.

BOOKKEEPER, 25, charge office, correspondence, credits, &c., wide experience. N 124 Times.

BOOKKEEPER in charge; one who is dependable; practical training and experience. B. C., 106 Times.

BOOKKEEPER, office manager, credit, checking, collection, correspondence, financial statements, &c. K 660 Times.

BOOKKEEPER, 30, double entry; experienced, full charge; university graduate. M 60 Times.

BOOKKEEPER, 20, full charge or assistant; four years' experience. K 502 Times.

BOY, 16, typist; neat, reliable; reference. Edward Mahoney, 530 East 83d St.

BUILDING MANAGER.

MIDDLE-AGED MAN, WITH SIX YEARS' EXPERIENCE AS BUILDING MANAGER AND MAINTENANCE MAN, DESIRES POSITION WITH EITHER AN ESTATE, CORPORATION OR REAL ESTATE FIRM. ADDRESS W 2293 TIMES ANNEX.

BUTLER, housework; Japanese; useful, chauffeur, gardener, wishes position family. K 554 Times.

CHAUFFEUR-MECHANIC, 12 years' experience driving and repairing all cars for private families, neat, willing, courteous; over two years last place; excellent references; city or country position desired. Clark, 177 East 73d St. Telephone Rhinelander 0852.

CHAUFFEUR, mechanic, A1, Japanese, 15 years' experience, good driver, all makes of cars, does own repairing, wishes position private family, city, country; willing to Jo other work besides driving; best references. Lexington 4855. 200 East 15th.

CHAUFFEUR, mechanic, thoroughly experienced; courteous, reliable, useful; willing; city or country position, driving any car and repairing same; best city references from past employers over two and a half years last position. F. Kempher, Bradhurst 2232.

CHAUFFEUR-MECHANIC, American, white, 32 years; thoroughly experienced driving and repairing all high-grade cars; careful, conscientious; neat appearance. Phone Ross, Endicott 8427.

CHAUFFEUR, colored, wishes position, private, city or country; 10 years' experience all makes cars; own repairs; two years last family; best reference. L 569 Times.

CHAUFFEUR - MECHANIC, Japanese, 14 years' experience, polite, honest, unquestionable references, wishes position anywhere. Suechi, 146 West 88th.

CHAUFFEUR, mechanic, private, any car; best references; 15 years' experience; does own repairs; courteous, reliable. Tobin, Mavenueyer 3710.

CHAUFFEUR - MECHANIC, married, 14 years' experience; excellent references; city, country. Thomas Neville, 4 433 West 20th. Lackawanna 4365.

CHAUFFEURS — High-class private chauffeurs supplied free. Society of Professional Automobile Engineers, 153-159 West 64th St. Columbus 8518-8519.

CHAUFFEUR-MECHANIC, English, expert, Rolls-Royce, all cars, wishes few weeks' engagement; present employer in Europe. Butterfield 4850.

CHAUFFEUR, 29, Danish, experience, careful driver, useful, trustworthy, good character; private position, city, country. Jorgensen, 324 West 21st.

CHAUFFEUR - MECHANIC, Chinese, 10 years' experience, high grade cars, desires private position, neat, reliable; references. L 556 Times.

CHAUFFEUR, 5 years' experience; any American model car; colored. Audubon 8377. Benjamin.

CHAUFFEUR, butler, &c., colored; moderate wages. Brown, 2,144 5th Av. Harlem 2387.

CHAUFFEUR—Resigned policeman would like a position as chauffeur. N 257 Times.

CONSTRUCTION MAN, 28, NOW EMPLOYED, HAS TECHNICAL EDUCATION AND FOUR YEARS' EXPERIENCE BUILDING DESIGN AND CONSTRUCTION; INVALUABLE TO BUSY BUILDER. 227 N. 7th TIMES BROOKLYN BRANCH.

SITUATIONS WANTED—Male.

DRAFTSMAN, mechanical (Swede); experienced, wants position drawing office of civil engineer's office; small salary. J., 62 East 86th.

DRAFTSMAN, mechanical engineer, German graduate, M. Drucker, 108 Washington Av., Carteret, N. J.

EDITOR and writer wants whole or part time position on business or trade publication; experienced. C 47 Times.

EXECUTIVE, MANAGER.

Young man, 31, Christian, of A1 character, pleasing personality, 14 years' steamship experience, expert stenographer and typist correspondent, claims, &c., seeks connection reputable firm, office or sales manager; secretary or assisting busy executive; unquestionable credentials; prepared accept moderate remuneration, provided future offers opportunities for hard, consistent worker. K 804 Times Downtown.

FANCY GOODS SALESMAN.

An experienced salesman, with ability to make friends and keep them, desires to make connection with a first-class house; have extensive road experience and two years in my own business. K 848 Times.

HOUSEMAN, cook, butler, &c., colored. Gilbert, 2,144 5th Av. Harlem 2387.

JAPANESE, cook, butler, for small family; experienced every way; sober, reliable man; highly recommended. Ot, 9 West 98th.

JAPANESE, excellent cook, butler, wishes position; country; references. Kano, 41 East 19th.

MAIL ORDER EXECUTIVE AND WRITER AVAILABLE.

Wide experience, including medical line, analyzes, originates, plans, writes campaigns, letters, folders, broadsides, advertisements; 5 years' advertising agency executive; all or part time. P 128 Times.

MARINE ENGINE MECHANIC, 3 years' machine shop experience, 7 years operating, wishes steady position. N 275 Times.

PAINTER, experienced; all round mechanic; anywhere; references. B 1163 Times Harlem.

PURCHASING AGENT or Assistant—Man experienced in the purchase of diversified materials, wishes to connect with firm in or near New York City; can furnish highest references from present employers. Z 2002 Times Annex.

RESTAURANT MANAGER, 15 YEARS' EXPERIENCE. P 122 TIMES.

SALESMAN, EXECUTIVE.

Successfully in business over twenty years, sudden reverses compel seeking employment; American, impressive bearing, persuasive personality, convincing talker, cultured, intelligent; salary or salary and commission. P 131 Times.

SALESMAN, familiar with Long Island, with own car, bank references, would like to represent a reliable concern in this territory; must have an established trade; salary or commission. Y 2260 Times Annex.

SALESMAN of ability with highest references wants reputable line with some established trade; acquainted with best dry goods trade in Middle West and Southwest. Room 605, 105 S. Dearborn St., Chicago.

SALESMAN, selling to builders and architects, desires to make change. What can you offer? Salary and commission. Box 515, 1,402 Broadway, Brooklyn.

SALESMAN, 28, with car, selling and business experience, adaptable any line, open for good proposition with reputable concern, city or road. K 560 Times.

SALESMAN, 35, experienced, live wire, college graduate, seeks permanent connection with established concern. K 811 Times Downtown.

SALESMAN, experienced olive oil, cheese, established grocery trade, desires connection with reputable concern. A 699 Times Downtown.

SALESMAN, 30, experienced, executive type, desires connection reliable house, advertising or other high-grade specialty. L 560 Times.

SALESMAN-EXECUTIVE, 29, married, college graduate, owns automobile, desires connection with reputable concern; salary, commission. K 561 Times.

SALESMAN, representative, established manufacturing firm; salary and commission preferred. O 441 Times.

SALESMAN selling advertisement, long experience, desires connection reputable concern. K 578 Times.

SALESMAN, food products; aggressive, pleasing personality; good talker. K 805 Times.

SALESMAN, realtor and broker, thoroughly experienced, seeks reliable position. K 558 Times.

SALESMAN, record; desires position reputable concern, with future; city. M 66 Times.

SALESMAN, following up-State grocers, jobbers, wants live line. N 73 Times.

SALESMAN 25, eight years' experience, seeks staple line. B 1152 Times Harlem.

SALESMAN desires high grade connection in city; best references. K 574 Times.

SALES MANAGER, 31, capable, desires position with reliable concern. N 825 Times.

SECRETARY, 25, thoroughly experienced, competent stenographer, executive ability. A 703 Times Downtown.

SUPERINTENDENT, all-around mechanic, wishes to engage in high-class apartment house or loft building; can furnish best references as to ability and character. L., 436 East 138th St.

TRANSLATOR German, Scandinavian, university degree, desires position. B 1147 Times Harlem.

YOUNG MAN, 25, college graduate, with technical, executive experience, desires opening with corporation where future is to be obtained by hard work; reasons unquestionable for desiring change. K 571 Times.

YOUNG MAN, 25, good character, appearance, ability, seeks opportunity to make himself generally useful in any capacity where conscientious work and best efforts are required. A 695 Times Downtown.

YOUNG MAN, 28, single, conscientious, experienced, seeks responsible position as assistant or secretary to executive; connection and future important considerations. A 692 Times Downtown.

YOUNG MAN, 24, live wire, desires connection with reliable concern where hard work will be rewarded by quick advancement; A1 references. C 43 Times.

YOUNG MAN, 21, to connect with mercantile concern, to learn business; salary secondary. Rosenberg, 1,677 Ocean Parkway, Brooklyn.

YOUNG MAN, 19, experienced stock clerk, ladies' dresses and textile; best references. S. Dubrin, 1,854 Findlay Av., Bronx. Bingham 5279.

YOUNG MAN, 19, desires position; knowledge bookkeeping, typewriting, stock and general office work; ambitious, willing worker. M 598 Times.

YOUNG MAN, experienced typist, clerical worker, correspondent, seeks position, any line with advancement; references. M 79 Times.

YOUNG MAN, neat appearing, seeks position as stock salesman; good seller. H. 3,256 Broadway, Brooklyn.

YOUNG MAN, 25, high school graduate, desires position with future; shipping and general office experience. M 54 Times.

YOUNG MAN, desires position, 12 years' experience jewelry and ivory business; best references; married. K 372 Times.

YOUNG MAN desires clerical work evenings. B 125 N. Y. Times Brooklyn Branch.

MAN, single, 25, wants position in N. Y.; college graduate, with business education; Mason; salesman of hardware, sporting goods, photographs, automobiles; Gentile; good collector. Call Lewis, Columbus 8385.

MAN 35, married, reliable, trustworthy, wishes outside position. B 1154 Times Harlem.

CAN you use in your employ young man, 23, whose qualifications are clear-headedness and three years' clerical experience and desire to make good? Salary secondary; references. N 527 Times.

HOTEL-CLUB, high-class executive, experienced back and front of house; many years manager city hotels; highest ability and references. K 856 Times.

GENTLEMAN, 42, cultured, seeks position as companion to gentleman; city, country; travel. Watkins 7435. C 61 Times.

COUPLE, cook, butler; city, country; honest, reliable; references; permanent. Phone Audubon 4086.

BOY, 16, 3 years' high school (general course), desires office position. G. Spitaleri, 55 Willow St., Long Island City.

Employment Agencies.

JAPANESE AGENCY—Reliable cooks, butlers, chauffeurs, couples. 109 West 46th. Bryant 7787.

FEMALE HELP WANTED.

ADDING MACHINE OPERATOR, typist wanted by bank. W 931 Times Downtown.

ADVERTISING COPY WRITER.

Advertising copy writer for fashion and general copy in popular price store; one with department store or newspaper experience who can put ideas and news interest in short headline-and-price advertising; state experience and salary for interview. Y 2207 Times Annex.

ATTENDANT for mentally afflicted woman; state terms. A 1093 Times Annex.

BOOKKEEPER.

Opportunity for an apt, intelligent, experienced girl accustomed to responsibility; ability to operate comptometer an advantage; permanent, pleasant position. Diamond Bros., 118 West 26th.

FEMALE HELP WANTED.

BOOKKEEPER—Young lady, high school graduate, capable of taking complete charge of double entry set of books, trial balance, &c. Call Metropolitan, 702 Broadway.

BOOKKEEPER-STENOGRAPHER — Building construction, Yorkville section; hours 8 to 5; salary $25 to start; advancement and permanency for high-class assistance. W 550 Times.

BOOKKEEPER'S ASSISTANT, with whole-sale manufacturer; young lady, high school graduate; state age and salary expected. L 568 Times.

BOOKKEEPER-STENOGRAPHER and general assistant, wholesale hair ornaments and novelties; please submit qualifications and salary desired; references. W 565 Times.

BOOKKEEPER, must be thoroughly experienced in ladies' coat line; knowledge of stenography. Haber & Lichtenthal, 109 West 27th St.

BOOKKEEPER-TYPIST, at least 5 years' experience, for Newark finance office; preferably one living in New Jersey. W 570 Times.

BOOKKEEPER—Thoroughly experienced, capable handling books wholesale paint concern; state salary, age, experience, &c. R. C., 615 Times Harlem.

BOOKKEEPER with knowledge of stenography, experienced in slock and suit house. Call after 4 P. M. Wilensky & Roffle, 45 West 27th.

BOOKKEEPER - TYPIST, capable taking charge complete set of books. Wellworth Auto Supply Co., 54 35th St., 2d floor, Brooklyn.

BOOKKEEPER, experienced only, one who has been working for a dress or cloak and suit house need apply. Stolkin, 136 West 21st.

BOOKKEEPER—Experienced real estate, afternoons only. Call Thursday, between 10:30 and 12, Max Kleiman, 29 East 30th.

BOOKKEEPER, with stenographic experience; state age, experience, salary expected and religion. Z 2000 Times Annex.

BOOKKEEPER, experienced, take entire charge of office, cloak and suit house. Cohen Bros., 501 7th Av.

BOOKKEEPER-STENOGRAPHER, experienced. Apply Federal Silk Hosiery Works, 24 34th St., Brooklyn, Bush Terminal No. 6.

BOOKKEEPER, some experience; $12 start; state qualifications, references, telephone. M 65 Times.

CASHIER, RESTAURANT EXPERIENCE; PERMANENT GOOD SALARY; NO SUNDAY. SCHRAFFT'S, 58 WEST 23D.

CLERK, good at figuring, to keep factory payroll and record; must be thoroughly experienced. Independent Paper Mill, Bush Terminal Building 19, 39th St. and 2d Av., Brooklyn.

CLERK, typist, for large city hotel; young lady; must have pleasing personality; state age, religion, experience, own handwriting. P. 251 Times.

DICTAPHONE OPERATOR—Must be experienced. Apply Miss Cohen, Rudolph Wurlitzer Company, 120 West 42d.

ELLIOTT-FISHER OPERATOR for detail billing and accounts receivable work; must be good at figures; carefulness and neatness essential; state full particulars as to age, experience and salary. W 554 Times.

FLOOR CLERKS.

Large hotel requires women floor clerks; give age, education, nationality, previous experience, &c. Box 498, 206 Fitzgerald Building.

GIRL, French, housework and look after child; afternoons; must have A1 reference. Call Mr. Fischer, Cortlandt 8727 after 10 A. M.

GIRL wanted, experienced making dresses. H. Ostrega, 953 Westchester Av.

HOUSEWORKER, general, white, in Freeport, L. I.; good cook, laundress. For interview call today between 1 and 3 o'clock, 397 Putnam Av. near Tompkins, Brooklyn.

HOUSEWORKER, white, small family; must be thoroughly competent; good cook. Abingdon Road, Kew Gardens. Virginia 0009.

MILLINERY SALESLADY, experienced in wholesale showroom. Knickerbocker Trimmed Hat, 1,239 Broadway, at 31st St.

MODELS, STOUTS, SIZE 42½ AND 41.

COAT AND DRESS HOUSE.

CALL ALL WEEK.

MYER GANS CO., 501 7TH AV.

MODELS, SIZE 16.

Very tall, attractive young ladies. Experienced in high-class dress house. Good salary and steady position.

MME. ELIZE, INC., 126 MADISON AV.

MODELS, SIZE 16,

FOR COATS; LONG SEASON. COPELOF, STILLMAN & CO., 20 WEST 33D ST.

MODELS, SIZE 16, EXPERIENCED DRESS HOUSE; TALL, GOOD APPEARING; STEADY. J. D. BOOTH & SON, 501 7TH AV.

MODEL, SIZE 16. ATTRACTIVE; MUST BE EXPERIENCED CLOAK AND SUIT LINE. JOS. LICHTENTHAL, 1,333 BROADWAY.

MODELS, SIZE 16, TALL AND ATTRACTIVE, DRESSES. JAMES MOURADIAN, 31 EAST 32D.

MODELS, STOUT, size 42½, bust 46. Siegel-Levy Co., 205 West 39th.

MODEL, SIZE 16, COAT AND SUIT HOUSE; LONG SEASON. JACOB SPERBER, 20 WEST 33D.

MODELS—Size 16; dresses only. Chas. Mondasian, 112 Madison Av., New York.

MODELS, size 16, experienced; dress house. J. S. Becker, 500 7th Av.

NURSE, GOVERNESS, SPEAKING ITALIAN, FRENCH AND ENGLISH; COUNTRY NOW, NEW YORK IN WINTER, TO CARE FOR ONE CHILD. WRITE ONLY, GIVING NAME OF LAST EMPLOYER. W. M. WRIGHT, 71 BROADWAY.

NURSE, graduate, for general day duty. Write Superintendent, Northern Westchester Hospital, Mount Kisco, N. Y. Telephone Mount Kisco 544.

NURSERY GOVERNESS, matured person, for baby girl 18 months; state age, experience, salary, references. B 1149 Times Harlem.

OFFICE WORKER, young lady, with knowledge of stenography and typing; state experience, salary expected. Box 500, 103 East 125th.

PRIVATE SECRETARY Wanted—If you are a university graduate and have a perfect mastery of literary style, a capable stenographer and ambitious to collaborate with a writer; if you have self-confidence, initiative and imagination to develop ideas that will fit in with prescribed requirements, your income will be sufficiently remunerative to satisfy you.

Preference given to one who has achieved literary recognition, a knowledge of type, set-up, form; a good, accurate editor, a progressive individual who thinks more of pleasant, helpful work than anything else. If you do not fulfill these requirements do not waste time in answering. 25 West 43d, Suite 811-812. Call between 11 and 4.

REPRESENTATIVES—Theatrical producers of great dramtic successes now playing in New York are offering magnificent souvenir; we want women of good presence to aid in distribution in every locality within theatre-going radius of Manhattan; splendid remuneration (commission) to those with self-confidence and desire for attractive income. Meet Mr. Malbourne, 10:30 to 4 o'clock, 461 8th Av.

SALESWOMEN.

FRANKLIN SIMON & CO., 57TH AV., 37TH AND 38TH STS., require SALESWOMEN for CORSETS.

Very liberal inducements to capable saleswomen who are accustomed to selling and fitting high-class corsets.

Apply by letter or at APPLICATION OFFICE, 6 West 38th St., Tenth Floor.

SALESLADIES-MANAGERS.

We are opening new stores and require the services of thoroughly experienced young ladies with executive ability who have held similar positions in ladies' blouse and sweater shops; good opportunity and advancement to those who qualify; address in own handwriting for special appointment.

EMILY SHOPS, 29 WEST 34TH.

FEMALE HELP WANTED.

SALESWOMEN.

GIMBEL BROTHERS, INC., 33D ST. AND BROADWAY,

require the services of experienced saleswomen in following departments:

MEN'S GOLF HOSE, ART NEEDLEWORK, COTTONS, YARNS AND STAMPED GOODS, INFANTS' WEAR, JEWELRY.

These positions are permanent to those who qualify.

APPLY EMPLOYMENT OFFICE, FIFTH FLOOR, 9 A. M. TO 5:30 P. M.

SALESLADY experienced Chinese decorations upon furniture; commission; reply mail. M 56 Times.

SECRETARY.

International banking house requires the services of a young lady of experience, neat appearance and pleasing personality as secretary-stenographer; college graduate with knowledge of French preferred. Address W. O. P., Box 822, City Hall Station, New York City.

SECRETARY, high school graduate, moderate start, rapid advancement. K 812 Times Downtown.

STATISTICAL typist-stenographer for general office of large uptown automobile concern; state experience, W 563 Times.

STATISTICIAN wanted for a financial publishing house; preferably one who has had some experience in the statistical department of a bond house; must understand bond terms; write, stating age, experience, salary desired, &c. X 2300 Times Annex.

STENCILLERS on greeting cards, experienced only. Apply by letter, Norcross, 244 Madison.

STENOGRAPHER

Experience, speed, accuracy and conscientious work prime requirements. Apply to Mr. Lipser.

PARK & TILFORD, 843 WEST 43D.

STENOGRAPHER-BOOKKEEPER in small advertising office working mainly for book publishers; high school education, at least; a memory and a taste for book background; interest in books and perhaps some knowledge of printing would be desirable; salary moderate at start, but will meet qualifications. W 560 Times.

STENOGRAPHER.

Good opportunity with a downtown company for clean-cut girl; high school graduate preferred; quick figurer; careful and neat; lunches; state age, education, experience and religion. B, A. 485 Times.

STENOGRAPHER—Position in Long Island City, 10 minutes from Grand Central; splendid opportunity for experienced stenographer above the average in personal appearance and education. Call 63 Vesey St., second floor.

STENOGRAPHER-TYPIST, trained for secretarial work, capable of taking and transcribing dictation accurately, rapidly; willing to pay salary commensurate with ability; state age, references, present salary. V 929 Times Downtown.

STENOGRAPHER, experienced young lady about 25, neat appearance; rapid typist, expert taking dictation; permanent position, $25 to $30 week; steady advancement. Apply Room 628, 342 Madison Av. Murray Hill 0812.

STENOGRAPHER and bookkeeper, experienced and capable of managing office of small but growing manufacturing concern in Borough Park section Brooklyn; write fully age, experience, references, salary. 109 N. Y Times Brooklyn Branch.

STENOGRAPHER-TYPIST, one who can answer switchboard intelligently and take care of office; good appearance; $18 per week to start. With good chance for advancement. W 538 Times.

STENOGRAPHER and typist in sales department of Brooklyn manufacturer; state age, education, references and salary expected. B B 48 N. Y. Times Brooklyn Branch.

STENOGRAPHER—Large American manufacturing house desires stenographer; good opportunity; permanent position, with advancement; state salary and full particulars. V 939 Times Downtown.

STENOGRAPHER and clerical worker in plumbing contractor's office; experienced in similar line preferred; good opportunity. W 542 Times.

STENOGRAPHER, experienced in busy law office, who can write and transcribe accurately and rapidly. Call Room 508, 220 8th Av.

STENOGRAPHER, experience necessary; salary $25. Apply Room 1610, 220 West 42d St.

STENOGRAPHER, experienced, accurate girl, willing to start at $20; good chances advancement; good hours. W 543 Times.

STENOGRAPHER with legal or financial experience; rapid, accurate, excellent opportunity; $25. Room 514, 149 Broadway.

STENOGRAPHER AND DICTAPHONE, EXPERIENCED. HARRY KITZINGER, 1,533 BROADWAY.

STENOGRAPHER, competent; bank credit training helpful but not essential; salary open; V 932 Times Downtown.

STENOGRAPHER, bright, capable young lady, with one or more years' experience; salary $20. C 75 Times.

STENOGRAPHER—Experienced; also general office work; salary $18 to start. Call The Hope Stores, 139 West 30th.

STENOGRAPHER, perfect German, English; $30. Call Broad 2085. Goldschmidt Corp., 15 William St.

STENOGRAPHER-TYPIST, experienced only. Call immediately, 321 4th Av., Charles E. Burk & Co.

STENOGRAPHER, knowledge bookkeeping; permanent. Guaranteed Magneto Parts Co., 210 West 54th (Broadway).

STENOGRAPHER, well experienced; good salary. H. E. Wood Co., 97 Hudson St.

STENOGRAPHER wanted, good, guaranteed reserve system. 340 Madison Av. Vanderbilt 0498.

STENOGRAPHER, real estate office; salary $15. Joseph Rauschkolb, 46 West 46th St.

TELEPHONE OPERATORS,

with three years' central office experience. Apply Mr. Smith, Hotel Pennsylvania, entrance on 33d St., between 7th and 8th Avs.

TELEPHONE OPERATOR, typist, one thoroughly experienced with plug switchboard; rapid and accurate at typing; $18. Ben Wiener Co., 136 West 25th St.

TYPIST, speedy and accurate, with knowledge of card filing system; permanent position; $18-$20 to start; Christian firm. Goodlow Corp., 5 Union Square.

TYPIST, ASSISTANT, small office; shorthand desirable but unessential; salary $15; state telephone number in reply. 496 Times Downtown.

TYPIST—Permanent position is open to typist who can do tabulations; state full particulars. G 696 Times Downtown.

TYPIST, experienced on Remington-Wahl billing machine; good opportunity for right party. Call Weisbecker, 268 West 125th.

TYPIST, experienced, neat; salary $18. H. E. Wood Co., 97 Hudson St.

WOMAN, mature type, energetic, attractive personality; college education or equivalent; for executive work in large corporation; modest salary to start; person seeking ordinary office routine need not apply. Y 2241 Times Annex.

WOMAN, intellectual, neat, young, as working housekeeper for elegant home and take care of two girls age 11-13; state experience and salary desired. Charles Karch, 1,497 Broadway.

WOMAN to supervise food department for patients, doctors, nurses, employes; experience and executive ability absolutely essential; excellent salary; dietitian preferred. B. C. 197 Times.

YOUNG LADY.

We want a bright young lady to take charge of trimming department; we are manufacturers of cotton dresses and bath robes; the right person will find here an exceptional opportunity for advancement. M. D. Mirsky & Co., 109 Madison Av.

YOUNG LADY, neat appearance, to take care of showroom; typist desirable; $15 to start. M 74 Times.

NECKWEAR, MEN'S. EXPERIENCED SLIPSTITCHERS ON MEN'S FINE NECKWEAR. JAS. R. KEISER, INC., 395 4TH AV.

BUSINESS couple desire middle-aged housekeeper; also care baby; write references, salary, &c. Sheiline, 4 West 31st St.

Employment Agencies.

H. & J. EXCHANGE, 74 BROADWAY. Until September our fee for temporary positions is only 5 per cent.

SELECTIVE PERSONNEL SERVICE, INC., 30 East 42d St. Vanderbilt 8240. Positions always open in the adv. field.

LILLIAN MALONEY, Switchboard - Typist, immediately. $26. Stenos., $20-$30; Clerks, $20. 503 5th Av.

MISS FISH, 1,457 BROADWAY, 42D ST. Switchboard, $23; file clerk, $23; typist, $20; stenographers, $25-$30-$28-$22.

PLACEMENT CO., 15 EAST 40TH ST. MANY DESIRABLE POSITIONS.

MABEL F. CHUMLEY, 33 WEST 42D ST. Highest salaried positions available for all classes of office employes; free registration.

M. KELLY DUGGAN, 32 BROADWAY. Secty, uptown, $30; Steno., Brooklyn, $25; Spanish Steno., $25; (4) Dictaphone, $25.

BUSINESS EFFICIENCY BUREAU, 507-513 Av., 42d. MANY DESIRABLE POSITIONS.

FEMALE HELP WANTED.

Employment Agencies.

AMERICAN EMPLOYMENT EXCHANGE, INC.

One of the LARGEST IN THE WORLD.

Downtown Office, 150 BROADWAY.

Uptown Office, LIGGETT BUILDING, 41 East 42d St. (Cor. Madison Av.).

All positions are listed at both offices.

SECRETARY to president, fin. house; good steno., liking figures, managerial ability; $40.

SECRETARY-STENO.—Secretary to manager hotel corp., capable, well balanced; $40.

SECRETARY-STENO.—Brokerage house official; $40.

SECRETARY-STENO.—Advt. exp., personality and educational background essential; sub.; $40 start.

SECRETARY - STENO. — Engineering, well trained, good personality, technical diction, holidays; $35.

STENO.-BKPRS.— (3), attractive positions, commercial law, mfg., stationery; $35.

SECRETARIES — (3), splendid positions; more than average ability essential; exp. in various lines; salaries $30 up with splendid opps. for advancement.

REMINGTON WAHL OPR.—Expd.; $25.

BURROUGHS BKPR.—Expd.; $25.

MIMEOGRAPH OPER.—Brokerage exp. pfrd., knowledge typewriting; $25.

STENO.— S. S. Co., splendid position for intelligent girl; advancement; $25.

REGISTRATION FREE.

CONSOLIDATED AGENCIES, 165 Broadway. Room 2612.

LEGAL STENO.: High grade law office...$35
TYPIST: A1 5th Av. ofc.....$22
STENO.: Age 22-25, good appearance; small sales office D. T.....$30
SWITCHBOARD OPR.: Harlem district...$15
STENOS. (3): Extremely desirable D. T. locations, $28; uptown (3), $28; banks, $28.
CLERK: Good figures, U. T., hrs. 9-5...$20
STENO.: Insurance exp., Brooklyn.....$30
TYPIST: Hrs. 9-5; nice office.....$20
STENO.: Attractive surroundings, Long Island City; good hrs.; start.....$25
TYPISTS: Long carriage, $23; tabulating, $25.
STENO.: West 57th St.; rapid operator...$25
BEGINNER TYPIST: Teach billing.....$15
STENO.: Small switchboard, some exp.; 5th Av.....$20
COMPTOMETER OPRS. (2): U. T., $25; D. T.....$28
STENOS. (8): Knowledge of bookkeeping, to 9 months experience.....$15-$20
BURROUGHS BKPR.: Brooklyn, $23; ELLIOTT-FISHER BKPR., (2).....$25-$25;
DICTAPHONE OPRS. (10). $20-$25.
STENOS. (25): Good openings; start.....$25
NO REGISTRATION FEES CHARGED.
CONSOLIDATED AGENCIES.

HAMILTON EMPLOYMENT SERVICE

Uptown Office, CANADIAN PACIFIC BUILDING, THREE FORTY-TWO MADISON AV. AT 44TH ST.

Downtown Office, HUDSON TERMINAL BUILDING, FIFTY CHURCH ST.

All positions listed at both offices.

DEMONSTRATORS: To demonstrate electric household appliances; very fine opening for woman with prev. exp.....$35

BKKEEPR.-STENO.: Several openings for exp. people; good firms.....$30

ELLIOTT-FISHER OPR.: D. T.; large mfg. concern; opp. for future.....$27

BURROUGHS BKEEPR.: D. T.; young man; 2 yrs. exp.....$26

POLICY WRITER: D. T.; ins. house; exp. necessary.....$22

LEDGER CLERK: D. T.; prefer one with export exp.....$26

CLERKS: Exp. & beginners; H. S. education.....$15-$20

TYPISTS: 6 mos. exp.; general ofc. asst. 20; also bright beginners.....$15-$17

NO REGISTRATION CHARGE.

MERCANTILE AGENCY, 200 BROADWAY.
STENO.-BKPR., handle correspondence...$30
STENO.-BKPR., (6), $ Bk., Brooklyn.....$30
SECY.-STENO., one individual.....$25
STENO., Brooklyn, $23; many others; all lines; good advancement.....$17-$25
STENO., Dictaphone, $25; dictaphone exp., $23.
TYPISTS (2), Bordereau exp.....$21-$20
TYPIST, policy, endorse, some filing.....$22
TYPIST, some H. S., many positions.....$15
COMPTOMETER, per., temp.....$25-$22
BURROUGHS Bkpr., per.-temp.....$25-$26
ELLIS, transit statement, bank.....$16
KEY PUNCH, railroad; lns.....$18
LIBRARIAN, CATALOGUER (2).....$1,320
BKPR., near Newark, N. J.....$22
ASSIST. BKPR., downtown, 1 yr. exp.....$18
CLERKS, $16, filing, 3 yrs. H. S.....$22-$18
MONEY COUNTERS, cashier exp., pref.....$22

UNIVERSITY EMPLOYMENT BUREAU, INC., 70 WALL STREET.

STENOGRAPHERS, 75, excellent positions, $18-$35.

TYPISTS, 35, positions, advancement, $16-$25.

FILE clerk, bank, $90; Burroughs statement. ASSISTANT bill clerk, stock exchange firm. REGISTER FREE.

BROWN EXCHANGE, 7 WEST 42D ST.
Secty., simple set books, small office, $35; secrys., temp., possibly perm., 42d St., $35; stenos., without number, $25-$20; typist, downtown, fine opening, $25; others, $20; advancement, young; attractive; 5th Av. specialty shop, $18 for inexperienced for accessories, to $30 for experienced in apparel.

HUFFMAN'S AGENCY, 30 BROAD.
ONLY BONA FIDE POSITIONS ADVERTISED.
Openings for legal and commercial stenographers, statement and manuscript typists, clerks with good penmanship, bookkeeper-stenographers, beginners.
Let me assist you. Free registration.
ERNESTINE K. LELAND.

REID COMMERCIAL, 200 BROADWAY.
SEC'Y—Three very desirable openings...$35
STENOS.—One to five years' exp.....$32-$16
STENO.—German-English dictation.....$30
COLLEGE GRADS—Exp'd, $25; Inexp'd, $18
S'board—$24; compt., $25; dictaphone...$25
CLERKS—H. S.-or some college.....$25-$15
CLERKS—Filing, general invoice.....$22-$16

JUPP AGENCY, 112 FULTON.
STENOGRAPHERS (3), $25.

STENOGRAPHERS, AERIAL CORP., $35.
Stenographers (3), Italian, French, Spanish, good salaries; comptometer operator, Elliott-Fisher, $25; bundreds permanent positions; call, you will doubtless obtain immediate position; free registration.

Closing Hours for Advertisements

Sunday Edition

WEDNESDAY, 6 P. M.—Schools, Steamships, Hotels, Resorts, Amusements.

TODAY, THURSDAY MIDNIGHT—Display Apartments and Real Estate, with cuts, photographs, matrices or drawings.

TOMORROW, FRIDAY, 3 P. M.—Editorial Section.

TOMORROW, FRIDAY, 6 P. M.—Undisplayed classified, Business Opportunities.

SATURDAY, 1 P. M.—Undisplayed classified, subject to omission.

Daily Edition

Advertisement: to: daily edition must be received before 4 P. M. on day preceding publication.

Classified Advertising Rates

Minimum space 2 lines. Agate line of 6 words.

Situations Wanted	40c
Furnished Rooms, Rooms Wanted	50c
Boarders and Board Wanted	50c
Help Wanted	55c
Lost and Found	55c
Real Estate, &c.	60c
Apartments to Let and Wanted	60c
Country Board	60c
For Sale	65c
Automobile Exchange	65c
Agents Wanted	65c
Mortgage Loans	70c
Employment Agencies	90c
Business Opportunities	$1.00
	Per Word.
Buyers' Wants, Offerings to Buy	15c
Book Exchange (Sundays)	12c

Lost and Found, Deaths, Marriages and Births accepted until midnight.

Errors avoided by delivering advertisements in advance of closing time.

Reward of $100 offered by The New York Times for information leading to arrest and conviction of any one obtaining money through a misleading or fraudulent advertisement in The Times.

Telephone LACkawanna 1000.

MALE HELP WANTED.
Salesmen.
Continued from preceding page.

SALESMEN.

Largely increased business enables famous Grape Products Company, established over 45 years, and highly rated in Dun's and Bradstreet's, to consider applications from a few salesmen.

Our vineyards and plant at Hammondsport and Rheims, N. Y., are running at full capacity to keep orders filled.

COMMISSIONS PAID DAILY.

Inexperienced men are making from $30 to $90 daily.

We are producers and shippers of genuine grape products from our own vineyards at Hammondsport and Rheims, N. Y., the largest of the kind in America.

Out-of-town men write, giving full particulars.

THE TAYLOR COMPANY,
152 West 42d St.
Suites 1117 and 1118.

SALESMEN, JUNIOR.
NATIONAL ELECTRICAL CORPORATION.

We require a number of young men for our New York, New Jersey and Brooklyn stores; men selected will be trained in modern merchandising and our methods; must be satisfied with $25 to $50 weekly during training period on advance commission basis.

Also interested in experienced salesmen with executive training or executive ability; salary and bonus basis.

Our Mr. Hammond U. Mann, Director of Personnel, will interview all applicants who pass our preliminary requirements.

For application and information call at Employment Office, 10 A. M. or 2:30 P. M.; no other time.
ROOM 406, NATIONAL ASSOC. BLDG.
28 WEST 44TH ST.

SALESMEN.

CAN YOU STAND TO MAKE $5,000 TO $10,000 A YEAR IN COMMISSIONS AND CONTINUE TO WORK?

IF YOU CAN AND ARE PAST 38 YEARS OF AGE, ARE WILLING TO TRAVEL, THE BOYCROFT SHOPS HAVE A PERMANENT PLACE FOR YOU DISTRIBUTING THEIR "MEMORIALS."

SEE MR. WALLACE,
50 WEST 47TH ST.

SALESMEN—$100 TO $150 WEEKLY.

Live, energetic men can make unusual connection with old established producers and distributors of wine, juice of wine grapes selling direct to consumers.

HIGHEST COMMISSIONS PAID.

The fact that inexperienced men are highly successful proves this the biggest, easiest selling proposition on the market.

RED-SUN PRODUCTS CO.,
Suite 625-634. 153 West 42d St.

Out-of-town men write or call.

SALESMAN.

If you are married and want a permanent position with this well-established paint corporation which does everything possible to make you contented and happy, we have a vacancy which must be filled at once; you should make $50 your first week on our liberal commission plan. Full particulars at interview. Phone Murray Hill 0229 and ask Secretary for immediate appointment.

SALESMEN—LADIES' UNDERWEAR.

We have open the entire Middle West; also the Far Western territory Denver to the Coast.

We are interested in men who command volume business selling silk and muslin underwear of quality at popular prices to the best and large retail trade; commission basis. M. H. Rosenberg & Co., Makers of "Dainty Maid" Undergarments, 533 7th Av., New York City.

SALESMEN—RADIO.

We teach you the radio business—a mighty good business to know; men who qualify will be given territories and prospects; follow our proven methods and make immediate profits not less than $75 per week; curiosity seekers or triflers requested not to apply; call 11 to or 3 to 5—no other time. 120 West 42d St., Room 1200.

SALESMAN—A LARGE MANUFACTURING AND IMPORTING HOUSE HAS AN OPENING ON THEIR INSIDE SELLING STAFF FOR A SALESMAN WHO HAS HAD SOME EXPERIENCE IN LAMP SHADE TRIMMING, NOVELTY OR KINDRED LINES; UNUSUAL OPPORTUNITY FOR AN UNUSUAL MAN. WRITE ONLY, ATTENTION SALES MANAGER. CHARLES BLOOM, INC., 15-19 EAST 26TH ST., NEW YORK.

SALESMAN.

We can develop high type man of $5,000 calibre to become professional life insurance underwriter; training includes—

(1) Four weeks' free class instruction.
(2) Field selling with assistant manager.

Our training method brings results; commission.

ROBERT E. OLMSTED.
Suite 3261, 120 Broadway. Rector 10000.

SALESMEN, experienced, calling on paint and hardware trade to represent one of the oldest and most reliable lines on the market; can also use a couple side-line men; commission basis. Phone Columbus 6296 or write National Sales Co., 1,834 Broadway, for appointment, Mr. Auberry.

SALESMEN to sell rosebuds to the underwear trade, also salesmen to sell flowers to the dress manufacturers on commission; good opportunity for a man who has a wide acquaintance; we have an established trade; write only, full particulars. Standard Novelty Works, 37 East 21st.

SALESMEN—Several for metropolitan district to sell new candy specialty through drug, grocery and tobacco trades; must have an automobile; good proposition for live men willing to work; commission basis. Mrs. Plowman, Inc., 67 Vestry St., 3d floor, corner West St.

SALESMEN, knit goods manufacturer of ladies' sweaters and jacquards, lace scarfs, also men's neckwear, requires several thoroughly experienced salesmen; jobbing trade; commission basis; city and out of town. Write Box 602-206 Fitzgerald Bldg.

SALESMEN—Established real estate corporation, opening another new development vicinity of Newark, placing several energetic, wide-awake salesmen on their sales staff; experience not necessary; salary and commission. Room 401, 123 Liberty St., N. Y.

SALESMEN, crew managers, to handle fast selling gold game; can be sold to houses, resorts, clubs and stores; commission; exclusive territory; repeat business. Call 9:30-11 A. M. 1:30-3 P. M. See Sales Manager Eastern Trolley Golf Co., 54 Franklin St.

SALESMEN—Must be accustomed to earning $1,000 per month and up on commission; have splendid proposition to offer money-makers; high-grade merchandising proposition; sanitary specialty; replies confidential. W 541 Times.

SALESMEN, experienced in selling house wiring and fixtures on deferred payments; good opportunity for producer to connect with firm of repute; commission basis. Apply Saike Electric Co., 1,084 Bedford Av., B'klyn.

SALESMAN, shoe polish; ambitious, energetic man, with following; salary and commission; give qualifications and reference; good opportunity for right man; prominent. W 230 Times Downtown.

SALESMAN, experienced dress goods; nominal drawing; 10 East 30th St.

MALE HELP WANTED.
Salesmen.

SALESMEN.

I AM LOOKING FOR A FEW PICKED MEN WHO CAN SUSTAIN THEIR CLAIM TO ONE OF THE MOST UNUSUAL SALES OPPORTUNITIES IN NEW YORK CITY.

DO NOT CARE WHAT THIS PREVIOUS EARNINGS HAVE BEEN; IF HE HAS THE QUALITIES THAT I AM LOOKING FOR I KNOW WHAT HE IS WORTH TO ME AND I AM READY TO, REGARDLESS OF WHAT HE HAS EARNED BEFORE, TO PROVIDE A LUCRATIVE OPPORTUNITY FOR HIM IN THIS BUSINESS.

THE MAN I WANT NEED NOT BE EITHER A WIZARD OR A HIGH-PRESSURE MAN—THE SITUATION DOES NOT REQUIRE ANY SUPERCLEVERNESS; IT DOES REQUIRE A REAL SALESMAN WHO IS HONEST AND INDUSTRIOUS TO THE CORE; THE COMPANY, FROM YOUR VIEWPOINT AS WELL AS MINE, IS ONE OF THE MOST ENVIABLE IN ITS FIELD; ITS INTEGRITY IS ABSOLUTELY UNQUESTIONED; IT IS IDEALLY EQUIPPED AND IS PREPARED TO GO A LONG DISTANCE WITH EVERY MAN WHO HAS THE EQUIPMENT WE ARE LOOKING FOR.

IF DO NOT WANT YOU TO RELY FOR ONE MINUTE ON MY WORDING OF THIS ADVERTISEMENT TO GIVE YOU A TRUE PICTURE OF THIS OPPORTUNITY—YOU CANNOT APPRECIATE ITS BIGNESS THAT WAY; THIS ADVERTISEMENT IS REALLY THE MEANS OF LOCATING A FEW REAL SALESMEN OF CHARACTER AND REAL WORKING AMBITION; IF YOU ARE THAT KIND OF MAN, THEN I WANT THE CHANCE OF TALKING WITH YOU IN AN UNHURRIED INTERVIEW; IF YOU FEEL, AFTER WE HAVE TALKED TOGETHER THAT I HAVE SOMETHING YOU WANT TO TAKE AWAY FROM ME, WE WILL GIVE YOU A PLACE IN THE FINANCING OF A SOUND AND PROVEN BUSINESS WHICH YOU (YOURSELF) WILL AGREE IS UNMATCHED IN THIS TOWN TODAY; THE EXPERIENCE OF OUR SUCCESSFUL MEN WILL LEAVE YOU IN NO DOUBT WHATEVER ABOUT THE LUCRATIVE INCOME THAT YOUR COMMISSIONS IN THIS BUSINESS CAN BRING YOU; AND ABOVE EVERYTHING ELSE PLEASE UNDERSTAND THAT THE THING THAT I WANT TO DISCUSS WITH YOU IS A PERMANENT CONNECTION LEADING BOTH RAPIDLY AND SUBSTANTIALLY TO IMPORTANT EXECUTIVE WORK. TELEPHONE WHITEHALL 2449 FOR IMMEDIATE INTERVIEW. ASK FOR MR. OLLIPHANT.

SALESMEN, can you sell real estate to interested parties who have answered our advertisement? Average commission $112; sales help freely given; positions permanent; many of our salesmen have made six to seven hundred dollars per week in commissions. Call between 3 and 5, Suite 1303, 350 Madison Av.

COTTON GOODS HOUSE has opening for experienced salesmen with following among resident buyers, jobbers and retailers; good opportunity for bright, ambitious young men; salary and commission. Answer, giving full particulars. V 946 Times Downtown.

YOUNG MAN with some experience in salesmanship to wait on trade inside and go out selling part time, calling on leather goods trade with trimmings; salary and commission. Superior Novelty Mfg. Co., 3 West 29th.

AGENTS, Brooklyn, Long Island, Staten Island, advertising specialty; sells at sight; quick sale, big commission. Phone Main 6380.

Employment Agencies.

UNIVERSITY EMPLOYMENT BUR., INC., 70 WALL STREET.

BROKERAGE Bookkeeper, senior, $50; bookkeepers, juniors, $35; blotter clerks, $25; board boy, $18.

BANKS, assistant receiving teller, $1,200; Boston office manager-Burroughs Bookkeeping rack clerks, clerk, auditing, $80; department, $1,500.

TECHNICAL DEPARTMENT.

Designer, mechanical, powerhouse, $300; Civil Engineer, structural drafting, $200; Electrical Draftsman, substation, $200; Refrigeration Engineer, installation, $200.

ASSOCIATED EMPLOYMENT BUREAU, 30 BROAD ST. Room 1214.

Bond salesmen, exp. and begin.....Open
Trader, public utility stocks.....Open
Title examiner, East Brooklyn.....Open
Bookkeeper, Wall St. exp.....$25-$30
Receiving tellers.....$25-$30
Boston ledgers.....$25-$30
Burroughs mach. opers.....$20-$30
Clerks, stock record, order, P.&S.....$20-$25
Board boys, cards.....$18-$20
Boys, 17-19, H. S., good families.....$12-$16

POSITION SECURING BUREAU.

206 Broadway, cor. Fulton, Room 312.
Building Supt., licensed engineer, $2,500; Trust Dept. Bookkeeper, $1,800; Security Cage Clerk, $1,600; Bookkeepers, double entry exper., $1,470 and lunches; Auditor-Clerk, well educated, $1,500; Burroughs Bookkeeping Mach. Oper., $1,500; Night Watchman, $1,440; Stock Transfer Bookkeeper, $1,500.

THE BRENTON COMPANY,
50 Church St., Room 379, 3d floor.
ASS'T. SALES MGR., bldg. or kindred line, real future.....$40-$60
DRAFTSMEN, wood trim experience.....$50 up
BURROUGHS BKPR., good house.....$30
BKPR., young, excellent opp.....$30
BKPRS., Boston, general.....$25-$30
TELLERS, bank exp.....$25-$30

PERSONNEL EXCHANGE, 114 LIBERTY.
Graduate lawyer, young, collection exp.$2,100
Asst. foreman, $1,560; time study.....$2,400
Order clerk, typist biller, starting.....$1,560
Bookkeeper, Spear & French, for Haiti.....$2,100
Salesman, inside, $1,560; cable clerk..$1,650
Stenographer, $30; typist, $20; bkpr..$1,300

PLACEMENT COMPANY, 15 EAST 40TH.
Selling, inside, alone small shop; exclusive clientele; salary and commission.
Junior Receiving Teller, downtown bank, $1,500.
Several interesting openings at various salaries.

BROADWAY EMPLOYMENT AGENCY,
1 Maiden Lane. 174 Broadway.
URGENT—Ledger Clerk, student accts., $30; Jr. Acct., opportunity, travel in city, $25-$30; Ledger Clerk, know cost, $25; Clerk, good educ., $20; Jr. Clerks, $14.
BANKS, exceptionally good openings.

HIRST OCCUPATIONAL EXCHANGE,
WALL ST. SPECIALISTS. 60 BROADWAY.
Wall St. positions; Stock record clerk, $35. Odd lot and Bond blotter, $30-$35. Bond cage clerk, $25-$35.
Commercial Accountant, $1,800.

MUTUAL BUS. SERVICE, 15 PARK ROW.
JR. ACCOUNTANT, statistical work.....$30
M. E. GRADS., boiler or P. P. exper.....$35
BOOKKEEPER-STENO., young man.....$25
ELLIOTT-FISHER OPERATOR.....$25

HOTALING
EMPLOYMENT EXCHANGE, INC.,
9 Church St., Room 53. Cortlandt 0300.
Many positions open in banking, commercial lines; too numerous to mention.

SUPERIOR AGENCY, 9 CHURCH ST.
P. AND S. CLERK; figure bonds.....$30
STATEMENT CLERK, bank exp.....$30
INDIVIDUAL LEDGER CLERK, bank ex.$30

GENERAL EXCHANGE, 17 CORTLANDT.
Stenographers, Burroughs, Bookkeepers, Rack Clerks, Board Runners, Junior Clerks; others. Registration free.

20TH CENTURY EMPLOYMENT SERVICE,
222 FULTON ST., NEW YORK CITY.
Clearing House Clerk, experienced, fine opportunity, $25.

THE BEST EMPLOYMENT AGENCY, INC.,
15 EAST 40TH. SUITE 201.
TECHNICAL, BANKING, COMMERCIAL.

MALE HELP WANTED.
Employment Agencies.

KEYES, FOUST & HEFFRON, Incorporated.
EMPLOYMENT SPECIALISTS.
10th floor, 165 Broadway. Cortl. 5495.

COMMERCIAL DEPT. (Mr. Keyes).

STORE MGR., age 30 up, previous retail exper.....$35-$50
AISLE MGRS. (3), age 35 to 47; department store exper.....$35-$50
COUNTER MAN, compensation and liability insurance.....$1,500
CREDIT INVESTIGATOR, textile exper., knowledge of stenog.....$30-$35
SALESMEN (2), exper'd selling elect. lamps.
D. A. & Corn.

FREE REGISTRATION.

EXECUTIVE SERVICE,
William D. Camp, President.
1516 Pershing Square Building,
Opposite Grand Central.

ELECTRICAL ENGINEER, supervise design and development of temperature control instruments; salary open.

PURCHASING AGENT, with building contracting experience on building materials; $50-$60.

FLOOR MANAGERS, dept. store experience required; $35-$50.

BOOKKEEPER, 3 or 4 years' experience, high type man required between 25 and 28 years of age; $35-$40.

SHIPPING CLERK, must have plumbing supply experience; $40.

STENOGRAPHER, excellent opportunity with good company; $30.

Young men and boys, various positions; $18-$25.

THE PERSONNEL COMPANY,
9 Church St., bet. Cortlandt-Liberty.
Advertising Solicitor, must be exper., magazine display advertising; $50.
Telegraph Operator, Jersey City; $165.
Bookkeeper, young man, auditing dept., opportunity enter branch auditing; $120.
Night Men, bank exper., various hrs., A. M., P. M.; $1,300-$1,400.
Bank Men, many openings, all types bank exper; $1,800-$1,700.
Draftsmen, structural detailers; $50.
Secretary-Stenographers, under 24, to Vice-Pres., $1,900; Colleges, New Hampshire, $1,500; all maintenance.
Adding Mach. Opr., some bookkeeping, uptown, $1,200-$1,400.
Bookkeepers, com'l. exper., $1,500.
Boston Ledger Bookkeepers, $1,500-$1,600.

HAMILTON
EMPLOYMENT SERVICE.
Uptown Offices.
CANADIAN PACIFIC BUILDING,
THREE FORTY-TWO MADISON AV.,
AT 44TH ST.
Downtown Office,
HUDSON TERMINAL BUILDING,
30 CHURCH ST.
All positions listed at both offices.
We have many openings for bookkeepers, commercial and banks; stenos., salesmen; salary open; shipping clerks, typists, machine operators, boys, &c.; all at good salaries; call at once.
NO REGISTRATION FEE.

POLYTECHNIC & COMMERCIAL Bur., Inc., 38 Park Row. Cortlandt 0050.
CONSTR. Estimators, appraisers, p. p. bldgs
ARCH., draftsmen, gen't exp., local....Open
Engineer, elect., computer chief, exper....$46
Inspectors, p. p. equipment....$200 mo. plus
Engineer, mech., p. p. exp.....$30
Clerk, some statistical exp., oppor.....$30
Recent elect. grads., good oppor.....Open
Salesmen, men's clothing, excellent store. Salary.
Salesman, expd., publication work..$50 plus
Salesmen, following millinery trade. Salary, com.
Typists, accurate, engr'g firm.....$120 mo.
Clerk, jr., bright, some exp.....$20
PERSONNEL PLACEMENT, 17 West 42d—Steno., $30-$35; Steno., $30 and meals; Typists, $18.

Instruction.

ACCOUNTANTS ONLY

Can You Afford to Rest All Summer?

While others are taking it easy, now is your chance to forge ahead.

A worth while suggestion. Let us give information how you can invest your time this Summer and receive a higher salary position than you could hope to earn it by hard, endless, even though conscientious service.

From the moment you begin your spare time work in our accountancy training you grow better and better fitted to the bigger jobs. In 2 or 3 months you begin enjoying the benefits. Many have earned advancement long before their training was completed and so can you.

We know the time is right because our placement bureau has placed more men the past month than any other month this year. This increase we believe to be an indication of the opportunities which Fall will bring.

Find out how you can profitably invest some of your spare time.

CALL, PHONE OR MAIL COUPON.

LA SALLE EXTENSION UNIVERSITY,
112 WEST 42D ST., BRYANT 8020.
OPEN EVENINGS.

Brooklyn Office, 26 Court St, Triangle 8519.

NAME .....

ADDRESS .....

POSITION .....

ARE YOU A SQUARE PEG in a round hole? Thousands are in wrong positions. They do not know their capabilities. We know what your life work should be is a start in the right direction. From a study of the face our trained analysts, using the Merton Method, will advise the right job for you. The Merton Method has been developed by Dr. Merton through professional and industrial practice over a period of more than forty years. Phone, write or call in person for free booklet B.
MERTON INSTITUTE, INC.,
36 West 44th St. Phone Vanderbilt 2562.

ACCOUNTANCY.

Are you interested in training for the C. P. A. degree or for an executive position as controller, treasurer or office manager? If so, investigate the professional courses of Pace Institute. Write for helpful booklet, "Making Good," and Bulletin 25. Pace & Pace, 30 Church St., New York.

AUTO INSTRUCTION for men and women car owners and prospective owners, day or evening, separate classes for ladies; complete equipment; thorough individual instruction; get visitor's pass and catalog free on request. West Side Y. M. C. A., 302 West 57th St., New York, Columbus 1025.

HOTELS NEED TRAINED MEN—Nationwide demand for high salaried executives; past experience unnecessary; we train you by mail and put you in touch with big opportunities everywhere. Write at once for particulars. Lewis Hotel Training Schools, Desk 118, Washington, D. C.

EARN $35-$125 A WEEK—Learn motion picture, commercial and portrait photography; 3 months' course; free booklet "P." N. Y. Inst. of Photography, 141 W. 36th St., N. Y.

AGENTS WANTED.

NO experience, no capital required; selling mechanical device direct to customer; earn $10 a day and up; collect commission when sale is made; pocket sample. Room 1016, 17 West 60th St., New York City.

15,000 POCKET ADDING machines; wonderful novelty; cheap for cash. Call Columbus 4502.

FOR SALE.
Rate 45 cents an agate line.

FOUR Ivory enameled show tables, 6 foot. Stutzman & Sage, 42 West 50th St.

15,000 POCKET adding machines; wonderful novelty; cheap for cash. Phone Col. 4302.

Cats and Dogs.

CATS—Beautiful thoroughbred Angora cats and kittens; males $6, females $5. Pine Tree Cat Farm, Rockville, Md.

POLICE DOGS (2), pedigreed; female; one 2 years old, other 5 weeks. Call Beekman 3064. Schroeder.

House Furnishings.

ALL of most elaborately furnished apartment, must be disposed of on account of leaving for Europe; parlor, dining room, den, two bedrooms; art bronzes of rare quality, Minton china, crystal glassware, silver and high-class rugs. Apply 2-6 P. M., Mrs. Kann, 9th floor, Apt. B, 1,050 Park Av.

ORIENTAL RUGS.

Persian and Chinese rugs, room size, $75, $120, $145; smaller, $25, $30, $45; runners, $25; established 34 years. Tatosian Bros., 386 Lexington Av., 40th St.

HAVE a few new dining, living and bedroom suites, taken for a debt, which I will sell individually to private parties for less than wholesale cost. Call Academy 4122, 6 to 8 P. M.

FURNITURE, suitable small studio, cheap; desk, chairs, table, file case, gas stove, rugs, &c. Tel. Gramercy 2690, 9:30 to 5.

FURNITURE for sale, 9-12h rooms and lake; $500 takes everything. 9646 Cathedral.

MOHAIR living room suite, French walnut bedroom suite; brand new; taken for debt; sacrifice. Bryant 0280, Hastings.

COMPLETE French walnut bedroom suite; never used; bargain. Ranch, 902 West End Av. Call 11 to 3.

Jewelry.

DIAMOND engagement ring, 1¾ carats perfect; sacrifice $375. 1142 Times Harlem.

Musical Instruments.

CHICKERING GRAND, 4278; time payments. Klein, 631 W. 29th St., near 9th Av.

Musical Instruments.

PIANO, Mason-Hamlin grand upright, practically new; all week after 6. 725 Riverside Drive, Apt. 8C. Audubon 7885.

SACRIFICE to quick buyer, Steinway small grand, perfect condition. 17 West 125th.

Office Furniture and Supplies.

BIG BARGAINS—Slightly used office furniture, oak or mahogany; desks, chairs, files, tables, leather couches, typewriters, adding machines, multigraphs, addressographs, time clocks and safes. Nathan's, 848 Broadway (near Prince St.).

DESKS, cabinets, chairs, tables, railing, miscellaneous; sacrifice for cash; immediate removal. 186 Lexington Av. (31st St.). Caledonia 9684.

OFFICE FURNITURE of every description; must sacrifice by Aug. 10. Dallak Bros., 488 Broadway; Branch; 73 Centre St.

DESKS, office partitions and railings, also 2,000 yards linoleum, bargain. 104 Walker St. Franklin 6065.

DESK, flat glass top, walnut, and chair. For price and appointment, Plaza 8820.

WANTED TO PURCHASE.

HIGHEST cash for furniture, contents houses, apartments; pianos, china, rugs, bronzes, &c. Poulson 157 East 47th. Stuyvesant 10161.

FURNITURE WANTED.

Highest cash prices contents houses, apartments; pianos, rugs, works of art, &c. Henry, 115 University Place. Stuyvesant 5577.

BOUGHT for highest cash price, contents of residences, apartments, hotels, pianos, works of art, books, bric-a-brac, carpets, rugs, &c. Jones, 161 East 125th. Harlem 2787.

WANTED—Pay full value contents apartments, houses; pianos, books, paintings, bric-a-brac. Miller, 126 University Place. Stuyvesant 3783.

DIAMONDS, gems, jewelry purchased from estates and individuals. Levinson, 1,471 Broadway (42d). Longacre Bldg., Room 810.

QUICK—CONFIDENTIAL ACTION—CASH for diamonds, watches, jewelry, pawntickets. FOLKOFF'S, 167 West 48th. Bryant 4761.

OFFICE furniture bought, any amount, highest prices paid. Telephone Canal 4178.

THE WEATHER

WASHINGTON, Aug. 6.—Pressure was low Wednesday night over practically all sections except off the South Atlantic and North Pacific Coasts, and there were centres of minimum pressure over Ontario, Northern Manitoba and Utah. Local thunder-showers have occurred within the last twenty-four hours in New England, the interior of New York, the lake region, the great central valleys, Florida and portions of the East Gulf States.

The weather became abnormally warm Wednesday in the Middle Atlantic States, a maximum of 101.6 degrees being reported at Washington; D. C. This is the highest temperature recorded at Washington since Aug. 6, 1918, when it was 106 degrees. There was a break in the heat wave during Wednesday from Southern Michigan southward and southwestward to Western Tennessee, Arkansas and Arizona, and moderate temperatures prevailed throughout the plains States and the Northwest.

There will be local thunder showers almost generally Thursday in the Washington forecast district and in the South Atlantic and East Gulf States on Friday. There will be a break in the heat wave in the lower lake region and the Ohio Valley and the middle Mississippi Valley Thursday and in the Middle Atlantic States, New York and Southern New England by Thursday night.

COUNTRY-WIDE WEATHER CONDITIONS.

In the following record of observations at United States Weather Bureau stations yesterday the temperatures given are the highest during the twelve hours from 8 A. M. to 8 P. M. and the lowest during the preceding twelve hours from 8 P. M. to 8 A. M.; the barometer reading and condition of weather are those recorded at 8 P. M., and the rainfall is for the twenty-four hours ended at 8 P. M.

Temperature.Barom-Rain-

Stations.	*High.*	*Low.*	*8 P.M.*	*fall.*	*Weather.*
Abilene	98	78	29.78		Cloudy
Albany	90	68	29.74	.52	Clear
Atlanta	90	74	29.96	..	Clear
Atlantic City	84	72	29.96	..	Clear
Baltimore	100	76	29.78	..	Clear
Bismarck	78	48	29.82	..	Clear
Boston	92	72	29.84	.06	Rain
Buffalo	82	68	29.70	.50	Rain
Charleston	92	78	29.98	..	Clear
Chicago	74	70	29.78	3.74	Pt. Cl'dy
Cincinnati	96	72	29.92	..	Cloudy
Cleveland	94	76	29.68	..	Cloudy
Denver	88	56	29.80	..	Pt. Cl'dy
Detroit	88	70	29.70	1.26	Cloudy
Indianapolis	92	70	29.84	.02	Cloudy
Jacksonville	92	76	30.02	..	Pt. Cl'dy
Kansas City	92	70	29.82	1.32	Pt. Cl'dy
Los Angeles	78	56	29.70	..	Clear
Milwaukee	76	70	29.80	.50	Pt. Cl'dy
Minn.-St. Paul	76	64	29.84	.14	Clear
New Orleans	92	74	29.94	.12	Pt. Cl'dy
New York	90	74	29.86	..	Pt. Cl'dy
Oklahoma	92	74	29.96	..	Cloudy
Philadelphia	96	76	29.86	..	Pt. Cl'dy
Pittsburgh	92	76	29.76	..	Clear
Portland, Ore	90	56	29.92	..	Clear
Portland, Me.	72	62	29.84	..	Cloudy
Salt Lake Cy.	92	64	29.72	..	Pt. Cl'dy
San Antonio	98	76	29.70	..	Clear
San Diego	72	64	29.86	..	Pt. Cl'dy
San Francisco	62	52	29.92	..	Pt. Cl'dy
Seattle	78	54	..	..	Pt. Cl'dy
St. Louis	96	76	29.86	.03	Pt. Cl'dy
Tampa	90	..	..	.36	Clear
Washington	102	74	29.84	..	Clear

Northern New England—Showers Thursday; Friday generally fair; moderate temperature.

Southern New England—Local showers and probably thunderstorms Thursday; cooler Thursday night; Friday generally fair and cooler.

Eastern New York—Local showers and probably thunderstorms Thursday; cooler by Thursday night; Friday probably fair.

Eastern Pennsylvania—Local thunder-showers and not so warm Thursday; cooler Thursday night; Friday probably fair and cooler.

New Jersey and Delaware—Local thunder-showers Thursday; not so warm in interior; cooler Thursday night; Friday generally fair and cooler.

District of Columbia and Maryland—Local thunder-showers and cooler Thursday; cooler Thursday night; Friday probably fair and cooler.

West Virginia and Western Pennsylvania—Local thunder-showers and cooler Thursday; Friday probably fair.

Western New York—Cloudy and cooler, probably local showers Thursday; Friday probably fair, followed by showers Friday night.

NEW YORK CITY WEATHER RECORDS.

Temperatures in New York City Yesterday.

3 AM.	75	12 M.	87	6 PM.	90
6 AM.	75	1 PM.	87	7 PM.	88
9 AM.	77	2 PM.	91	8 PM.	85
12 AM.	78	3 PM.	92	9 PM.	84
10 AM.	82	4 PM.	89	10 PM.	86
11 AM.	85	5 PM.	91		

Average temperature yesterday, 83.
Average same date last year, 76.
Average same date for 46 years, 74.
High yesterday, 92, at 3 P. M.; low, 74, at 4 A. M.

Barometer—8 A. M., 29.90; 8 P. M., 29.80.
Humidity—8 A. M., 74; 8 P. M., 70.
Wind—8 A. M., southwest, velocity 2 miles; 8 P. M., southwest, velocity 18 miles.
Weather—8 A. M., cloudy; 8 P. M., partly cloudy.

Weather in Cotton and Grain States.

Special to The New York Times.

WASHINGTON, Aug. 6.—Forecast:

Illinois—Fair Thursday; Friday increasing cloudiness, rising temperature.

Indiana—Fair Thursday and Friday, warmer northeast.

Lower Michigan—Fair Thursday and Friday, warmer Friday.

Upper Michigan—Fair Thursday and Friday, warmer Friday.

Wisconsin—Fair Thursday, followed by increasing cloudiness Friday, rising temperature.

Missouri—Fair Thursday, somewhat warmer; Friday increasing cloudiness.

Iowa—Fair Thursday, becoming unsettled Friday, warmer Thursday.

Minnesota—Fair Thursday, becoming unsettled Friday, warmer Thursday.

North Dakota—Overcast Thursday and Friday; not much change in temperature.

South Dakota—Unsettled Thursday and Friday, probably local showers Thursday; warmer Thursday.

Fire Record.

A. M.	Loss.
12:10—2 St. Nicholas Terrace; Rose Harting.	Trifling.
12:15—508 Hudson St.; chimney; not given.	Not given
12:55—550 E. 118 St.; Washburne Iron Works	No damage
8:20—57 E. 4 St.; not given	Trifling
9:40—31 Lewis St.; not given	Trifling
10:35—1,179 2 Av.; not given	Slight
10:50—301 E. 39 St.; not given	Slight
10:50—20 E. 105 St.; not given	Slight
P. M.	
12:40—20 W. 109 St.; awning; not given.	Not given
1:55—254 St. and North River; not given.	Not given
4:55—1,967 2 Av.; G. Mustallo	Slight
5:20—428 11 Av.; Aullano Truck Co.	Not given
6:45—443 Broome St.; Leavy & Co.	Not given
7:30—18 Waverley Pl.; S. Slaxbaum.	Not given
8:00—102 W. 18 St.; E. Arnold	Not given
9:15—7 6 Av.; M. Letiene	Not given
10:00—48 Vandewater St.; M. Gagadie.	Not given
10:35—22 City Hall Place; Franklin Bauer Co.	Not given
11:00—2,101 1 Av.; not given	Not given

Estates Appraised.

Kings County.

GRIGGS, HENRIETTA (March 10). Estate, $11,357, consisting of jewelry, silverware, cash, balance in bank, Liberty bonds and bonds and mortgages. To her husband and daughter.

MAILEY, GEORGE H. (Aug. 24, 1923). Estate, $10,015.61. To his wife, mother, two nephews and a niece.

SUMMONS.

NEW YORK SUPREME COURT. NEW YORK COUNTY—MARY SHELDON MURPHY and GERTRUDE WHITNEY, Plaintiffs, against 18 EAST 33D STREET CORPORATION, ALLERTON 38TH ST. COMPANY, INC., MAX J. KRAMER and "JOHN DOE," "RICHARD ROE," "JAMES SMITH," "PAUL JONES," "SAMUEL ADAMS," "GEORGE BROWN," "HENRY BLACK," "JOHN WHITE," "CHARLES GREEN" and "EDWARD HALE," the name "John Doe," "Richard Roe," "James Smith," "Paul Jones," "Samuel Adams," "George Brown," "Henry Black," "John White," "Charles Green" and "Edward Hale" being fictitious and being used to designate the tenants of the premises No. 24 East 38th Street, in the Borough of Manhattan, New York City, whose true Christian names are unknown to plaintiffs herein, Defendants.—SUMMONS.

TO THE ABOVE NAMED DEFENDANTS:

YOU ARE HEREBY SUMMONED to answer the complaint in this action and to serve a copy of your answer, or, if the complaint is not served with this summons, to serve a notice of appearance on the plaintiffs' attorneys within twenty days after the service of this summons, exclusive of the day of service, in case of your failure to appear or answer, judgment will be taken against you by default for the relief demanded in the complaint.

Dated, New York, July 1, 1924.

WHERRY & MYGATT,
Attorneys for Plaintiffs,
Office and Post Office address, 15 Broad Street, Borough of Manhattan, New York City.

TO LILY GAY, named herein as the defendant "George Brown":

The foregoing summons is served upon you by publication pursuant to an order of Hon. Edward J. McGoldrick, Justice of the Supreme Court of New York for the County of New York, dated the 1st day of August, 1924, and filed with the complaint in the office of the Clerk of the County of New York, at the New York County Court House, Borough of Manhattan, New York City.

Dated New York, August 1st, 1924.

WHERRY & MYGATT,
Attorneys for Plaintiffs,
Office and P. O. Address, 15 Broad Street, Borough of Manhattan, New York City.

Today's Radio Program

AUGUST 7, 1924.
(Eastern Daylight Saving Time.)
Numerals after names of stations show wave lengths in meters.

WNYC, NEW YORK—526.
7:30 P. M.—Police alarms; stolen automobiles, missing persons.
8:30 P. M.—Violin recital.
9:00 P. M.—"Self Medication and the Abuse of Drugs," by Dr. R. L. G. Rollings.
9:10 P. M.—Municipal band.
10:30 P. M.—Police alarms; stolen automobiles, missing persons.

WEAF, NEW YORK—492.
11:00 A. M.—Mabel Empis, soprano.
11:10 A. M.—"Preparing Fish in the Summer," by Mrs. Ada B. Vall.
11:30 A. M.—"Laces and Summer Frills," by Sarah Curtis.
11:50 A. M.—Market and weather reports.
4:00 P. M.—Gustave Becker, piano.
4:40 P. M.—Stories for children, by Mrs. Alda Gordon.
6:00 P. M.—Waldorf-Astoria dinner music.
7:00 P. M.—Federation of Churches midweek service.
7:30 P. M.—Maximilian Mitnitzky, piano.
7:45 P. M.—Jack Kimberly, baritone.
8:00 P. M.—"Nature's Rogues' Gallery," by W. J. Wright.

SHIPPING AND MAILS

(Times indicated in Daylight Saving Time.)

	THE TIDES						THE SUN	
	Sandy Hook.		Governors Island.		Hell Gate.		Rises.	Sets.
	A.M.	P.M.	A.M.	P.M.	A.M.	P.M.	A.M.	P.M.
High water	1:49	2:30	1:43	2:31	7:00	7:23		
Low water	8:14	8:02	8:06	8:37	10:12	11:04	6:09	8:40

Steamships Arrived Yesterday

Steamer.	From.	Date.	Steamer.	From.	Date.
ROTTERDAM	Southampton	July 30	DACARIAN	London	July 31
CALAQUET	Nassau	July 31	SAN BENITO	Porto Barrios	July 31
COLLAMER	Dunkirk	July 31	HAMILTON	Norfolk	Aug. 1
CHESTNUT	Para	July 25	W. C. TEAGLE	Baton Rouge	Aug. 1
PRESIDENT HARDING	Savannah	Aug. 1	JAMAICAN	Colon	July 29
ARIADNA	Galveston	Aug. 1	KOLMAREN	Baltimore	Aug. 4
EL SUD	Galveston	Aug. 1	CENTAURUS	Baltimore	Aug. 4
CAMPANIA	Bremen	July 31	J. A. BOSTWICK	New Orleans	July 30
W. C. TEAGLE	Colon	July 31	R. J. BARNES	Texas City	Aug. 1
LAC STATE	Dundee	July 21	ROBIN ADAIR	Cuba	July 30

Incoming Steamships

Steamer and Line.	Sailed From.	Date.	Due.
ORTEGA, Furness-Withy	Barbados, July 23	Today	Pier 7, Hbkn.
LASERIL, Lamport & Holt	Buenos Aires, June 19	Today	15th St., Hbkn.
HAVANA MARU, Barber	Kobe, June 6	Today	Congress St.
HAWAIIAN, Dollar	Honolulu, June 31	Today	Pioneer St.
*COMO, Mollers, United Fruit	Bermuda, July 24	Today, A.M.	Pier 3, N. R.
*PORT VICTORIA, Furness	Bermuda, Aug. 6	Today, P.M.	Pier 58, N. R.
ROSALIND, Bowring & Co	St. Johns, Aug. 3	Today, P.M.	Pier 9, Hbkn.
*METAPAN, United Fruit	Santa Marta, July 29	Today, P.M.	Fletcher St.
*ROTTERDAM, Hol.-Amer	Rotterdam, July 30	Friday, A.M.	6th St., Hbkn.
*SERRENGARIA, Cunard	Southampton, Aug. 2	Friday, 4 P.M.	Pier 54, N. R.
*GIULIO CESARE, Ital.-Am.	Genoa, July 26	Friday	Pier 97, N. R.
CABO HATERAS, Spanish	Barcelona, July 17	Friday	Berth 8, N. R.
VAUBAN, Lamport & Holt	Rio de Janeiro, July 26	Saturday	19th St., Hbkn.
*CLEVELAND, Un. Amer	Hamburg, July 21	Saturday	Bayonne
*LAFAYETTE, French	Havre, Aug.	Sunday, P.M.	W. 19th St.
ORBITA, R. M. S. Packet	Hamburg, July 19	Sunday, P.M.	Morton St.
*CONTE VERDI, Sabando	Naples, Aug. 1	Sunday	Pier 84, N. R.
*BALTIC, White Star	Liverpool, Aug. 2	Sunday	W. 49th St.
*LEVIATHAN, U. S.	Southampton, Aug. 9	Monday	W. 21st St.
SANTA HELENA, Grace	Valparaiso, July 24	Monday	Pier 33, Hbkn.
*PITTSBURGH, White Star	Hamburg, July 21	Monday	W. 19th St.
*SIERRA VENTANA, N. G. Lloyd	Bremen, Aug. 3	Tuesday	6th St., Hbkn.
*COLUMBIA, Phelps Bros	Bari, July 18	Tuesday	Bush Term.
*MAJESTIC, White Star	Southampton, Aug. 4	Tuesday	W. 19th St.
*ALBANIA, Cunard	Southampton, Aug. 5	Wednesday	W. 14th St.
*FINLAND, Pan.-Pac.	San Francisco, July 26	Wednesday	W. 39th St.
*STOCKHOLM, Swed.-Am.	Gothenburg, Aug. 2	Wednesday	W. 57th St.
*FRES. HARDING, U. S.	Bremen, Aug. 6	Wednesday	Pier 4, Hbkn.

*Carries mail. †Reported by radio yesterday.

Outgoing Passenger and Mail Steamships

The following table shows the destination of steamers, when their mails close (at the General Post Office and the City Hall Station), when they sail, location of piers and points for which they carry mail:

SAIL TODAY.

BELGENLAND, Antwerp (mail closes 7:00 A. M.; sails 11:00 A. M.), West 16th St. Europe, Africa and West Asia (specially addressed); also parcel-post mails for Belgium, Luxemburg and Belgian Congo.

EMERICAN BANKER, London (mail closes 8:00 A. M.; sails 12:00 M.), 56 St., Hoboken. Europe, Africa and West Asia (specially addressed).

MINNEKAHDA, Hamburg, (mail closes 11:00 A. M.; sails 3:00 P. M.), West 128 St. Europe, Africa, and West Asia (Norway, Madeira and Portugal specially addressed); also parcel-post mails for Great Britain, France, Germany, Austria, Czechoslovakia, Hungary, Switzerland and the countries mentioned in Notes "A" and "B" below.

SANTA ANA, Valparaiso (mail closes 7:30 A. M.; sails 10 A. M.), 35th St., Brooklyn. Canal Zone, Panama, El Salvador (prints, &c.), Nicaragua (except east coast), Amapala City, Choluteca (prints, &c., for Nacaome, Tegucigalpa and Yuscaran) in Honduras, Cauca and Narino Departments of Colombia, Ecuador, Peru (except Iquitos), Bolivia and Chile (other parts Colombia and Honduras specially addressed).

MEXICO, Tampico (mail closes 8:00 A. M.; sails 12:00 M.), Wall St. Yucatan and Campeche (Cuba and other parts Mexico specially addressed); also parcel-post mails for Yucatan and Campeche.

SAN JUAN, San Juan (mail closes 8:30 A. M.; sails 12:00 M.), Hamilton Av. Porto Rico, Virgin Islands, Saba, La Guayra, San Pedro de Macoris and San Domingo City.

FRANCIS, Maranham (mail closes 11:00 A. M.; sails 1:00 P. M.), 52d St., Brooklyn. North Brazil and Iquitos (other parts Brazil specially addressed).

PRESIDENT VAN BUREN, Cristobal (mail closes 11:30 A. M.; sails 3:00 P. M.), West 34th St. Cuba (except registered mail), Canal Zone, Panama, El Salvador (prints, &c.), Nicaragua (except East Coast), Amapala City, Choluteca (prints, &c., for Nacaome, Tegucigalpa and Yuscaran) in Honduras, Cauca and Narino Departments of Colombia and Ecuador (other parts Honduras specially addressed).

CONAGUA, Puerto Cortez (mail closes 2:00 P. M.; sails 5:00 P. M.), Rector St. Honduras (except Amapala City, Choluteca, Departments of Colon and Atlantida, and prints, &c., for Nacaome, Tegucigalpa and Yuscaran).

SAIL TOMORROW.

PRESIDENTE WILSON, Patras (mail closes 6:30 A. M.; sails 11:00 A. M.), 41st St., Brooklyn. Madeira and Portugal, Azores Islands, Italy, Greece and Yugoslavia (specially addressed); also parcel-post mails for Portugal, Italy, Greece and Yugoslavia. Late mails close at 8:00 P. M., via rail to Boston.

KELLO OLAV, Copenhagen (mail closes 10:00 A. M.; sails 1:00 P. M.), 17th St., Hoboken. Norway and Denmark; also parcel-post mails for Norway and Denmark (other countries must be specially addressed).

ASIA, Constanza (mail closes 11:30 A. M.; sails 3:00 P. M.), 51st St., Brooklyn. Azores Islands and Portuguese Africa, Turkey, Rumania, Syria and Palestine (specially addressed); also parcel-post mails for Azores Islands, Greece and Rumania. Late mail closes at 8:00 P. M. and will be dispatched by rail to Providence, R. I.

COMMODORE ROLLINS, Kingston (mail closes 9:30 A. M.; sails 12:00 M.), Rector St. Jamaica (Cuba specially addressed).

CARNA, Maracaibo (mail closes 12:00 M.; sails 5:00 P. M.), Montague St., Brooklyn. Haiti, Curacao and Venezuela (specially addressed).

PRINZ, Barahona (mail closes 12:00 M.; sails 3:00 P. M.), West 32d St. Turks Island and Dominican Republic (specially addressed).

SAIL SATURDAY.

CEDRIC, Southampton (mail closes 7:00 A. M.; sails 11:00 A. M.), West 17th St. Europe, Africa and West Asia (specially addressed).

BALTIC, Liverpool (mail closes 8:00 A. M.; sails 11:00 A. M.), West 19th St. Irish Free State (other countries specially addressed); also parcel-post mails for Irish Free State.

COLUMBIA, Glasgow (mail closes 8:00 A. M.; sails 12:00 M.), West 34th St. Ireland (North only), Scotland specially addressed; also parcel-post mails for Ireland.

MAASDIJK, Rotterdam (mail closes 9:00 A. M.; sails 12:00 M.), 5th St., Hoboken. Netherlands (parcel-post and specially addressed).

PRESIDENT ROOSEVELT, Bremen (mail closes 9:00 A. M.; sails 1:00 P. M.), 3d St., Hoboken. Europe, Africa and West Asia; also parcel-post mails for Great Britain, France, Germany, Austria, Czechoslovakia, Hungary, Switzerland and the countries mentioned in Notes "A" and "B" below.

DROTTNINGHOLM, Gothenburg (mail closes 9:30 A. M.; sails 1:00 P. M.), West 57th St. Sweden, Norway and Finland (other countries specially addressed); also parcel-post mails for Sweden.

LACONIA, Liverpool-(no mails; sails 12:00 M.), West 13th St.

LANCASTRIA, London (no mails; sails 12:00 M.), West 14th St.

MINNETONKA, London (no mails; sails 10:00 A. M.), West 17th St.

DEUTSCHLAND, Hamburg (no mails; sails 12:00 M.), West 46th St.

ROSALIND, St. John's (mail closes 7:00 A. M.; sails 10:00 A. M.); Java St., Brooklyn. Newfoundland.

PORT VICTORIA, Hamilton (mail closes 8:00 A. M.; sails 11:00 A. M.), West 56th St. Bermuda.

SIBONEY, Havana (mail closes 8:00 A. M.; sails 11:00 A. M.), Wall St. Cuba (specially addressed).

FRANCIS, Maranham (mail closes 11:00 A. M.; sails 2:00 P. M.). North Brazil and Iquitos (other parts Brazil specially addressed). Late mails close at 4 P. M. Sunday and will be dispatched by rail to Norfolk, Va.

CASTILLIAN PRINCE, Buenos Aires (mail closes 8:00 A. M.; sails 10:00 A. M.), 45th St., Brooklyn. Argentina, Uruguay and Paraguay (specially addressed).

PONCE, San Juan (mail closes 8:30 A. M.; sails 12:00 M.), Hamilton Av., Brooklyn. Porto Rico (Virgin Islands ordinary mail only).

HAITI, Jacmel (mail closes 8:30 A. M.; sails 12:00 M.), 2 Jay St., Brooklyn. Haiti.

CARACAS, La Guayra (mail closes 8:30 A. M.; sails 12:00 M.), 11, Furman St., Brooklyn. Curacao and Venezuela (Porto Rico specially addressed).

CASTELLO, Santos (mail closes 9:00 A. M.; sails 12:00 M.), 44th St., Brooklyn. Pernambuco, Parahyba and Natal (other parts Brazil specially addressed).

VANDYCK, Buenos Aires (mail closes 10:00 A. M.; sails 1:00 P. M.), 16th St., Hoboken. South Brazil, Argentina, Uruguay and Paraguay.

CARAMARES, Port Limon (mail closes 8:30 A. M.; sails 12:00 M.), Rector St. Costa Rica, Canal Zone, Panama, El Salvador (prints, &c.), Nicaragua (except East Coast), Amapala City, Choluteca (also prints, &c., for Nacaome, Tegucigalpa and Yuscaran) in Honduras, Cauca and Narino Departments of Colombia, and Ecuador (Cuba and other parts of Honduras must be specially addressed for dispatch by this steamer), via Havana, Cristobal and Fort Limon.

BOCOYA, St. Thomas (mail closes 9:00 A. M.; sails 12:00 M.), Jay St., Brooklyn. St. Thomas, St. Croix, St. Martins, St. Eustatius, St. Kitts, Nevis, Antigua, Montserrat, Guadeloupe, Dominica, Martinique, St. Lucia and Barbados (Guiana, Grenada, St. Vincent and Trinidad must be specially addressed for dispatch by this steamer) via St. Thomas, St. Croix, St. Kitts, Antigua, Guadeloupe, Dominica, Martinique, St. Lucia and Barbados.

HAVILA, Kingston (mail closes 9:00 A. M.; sails 12:00 M.), Fulton St. Jamaica, Guatemala (El Salvador letter mail only) and Honduras, except Amapala City, Choluteca, Departments of Colon and Atlantida and prints, &c., for Nacaome, Tegucigalpa and Yuscaran (Cuba and Tela must be specially addressed by dispatch by this steamer), via Santiago, Kingston, Puerto Barrios, Puerto Cortez, Tela and Puerto Castilla.

IROQUOIS, Samana (mail closes 9:30 A. M.; sails 12:00 M.), Summit St. Turks Island and Dominican Republic, via Turks Island, Monte Christi, Puerto Plata, Sanchez, Samana, San Pedro de Macoris, San Domingo City and Barahona.

NOTE A—Parcel-post mail via England to Aden (including Kamaran and Perim), Afghanistan (Kabul), Albania (certain places), Ascension, Belgian Congo (Katanga and Eastern Provinces and the territories of Ruanda and Iturl), British Central Africa (Nyassaland Protectorate), British India, British Somaliland, Cameroons (British and French parts), Cape Verde Islands, Ceylon, Cyprus, Falkland Islands, French India (specially addressed), Gambia, Gold Coast Colony, Ireland (North), Kenya and Uganda, Macao (China), Madeira, Malta, Mauritius (including Rodriguez), Mesopotamia (Iraq), including Kuweit, Morocco (British), Nigeria, Northern Territories, Nyasaland Protectorate, Palestine, Pemba, Persia, Portuguese India, Portuguese Timur, Portuguese West Africa, St. Helena, Seychelles, Sierra Leone, Tanganyika Territory, Tibet, Togoland (British), Trans-Jordania (territory east of Jordan River), Turkey in Europe, Turkey in Asia and Zanzibar.

NOTE B—Parcel-post mails via France to Abyssinia, Algeria, Cameroons, Corsica, Dahomey, French Equitorial Africa, French Guinea, French establishments in India, French Indochina (Annam, Cambodia, Cochinchina, Laos and Tonkin), French Post Offices in China, French Somaliland, French Soudan (Upper Senegal, Niger and Upper Volta), Gabon, Ivory Coast, Grand Liban (Lebanon), Madagascar and dependencies (Madagascar, Ste. Marie de Madagascar, Nossi-Be, Combro Islands, Mayotte, Gde. Comoro, Anjouan and Mohell, Mauritania, Monaco, Morocco (French), New Caledonia and dependencies, Niger Territory, Reunion, Senegal, Togoland (French), Syria (French); (Beirut, Damascus, Aleppo and the Western and Eastern Zones); Tunis.

Foreign Ports—Arrivals and Departures

ARRIVED.

Steamer.	At.	Date.
CITY OF CANTON	Napier	Aug. 4
EAST WIND	Melbourne	Aug. 4
WESTERN GLEN	Cape Town	Aug. 2
RIVERTON	Antwerp	Aug. 4
WEST IRMO	St. Michaels	Aug. 4
BOLTON CASTLE	Suez	Aug. 3
DANIA	Copenhagen	Aug. 2
SARCOXIE	St. Nazaire	Aug. 2
CAMILLA GILBERT	Liverpool	Aug. 5
RAMLAND	Antwerp	Aug. 4
SOUTHERN CROSS	Buenos Aires	Aug. 5
ORCA	Southampton	Aug. 5
UNITED STATES	Copenhagen	Aug. 2
YORCK	Bremen	Aug. 2
BIRTE JENSEN	Buenos Aires	Aug. 5
MAROPE	Cefon	Aug. 5
ULUA	Colon	Aug. 5

SAILED.

Steamer.	From.	Date.
LEVIATHAN	Southampton	Aug. 8
FRES. HARDING	Bremen	Aug. 5
FRES. HAYES	Marseilles	Aug. 1
W. ROCKEFELLER	Colon	Aug. 5
AGWIBAT	Colon	Aug. 5
SLAVO PRINCE	Gibraltar	Aug. 5
LONDONIER	Antwerp	Aug. 5
BELLEROPHON	Yokohama	Aug. 1
AMSTERDAM	Rotterdam	Aug. 4
STEEL ENGINEER	Aden	Aug. 5
WEST GOTOMSKA	Sundsvaal	July 30
ARTAGAN MENDI	Gibraltar	Aug. 6
FRES. ADAMS	Penang	Aug. 2

Other Outgoing Steamships

Steamer and Destination.	Time of Sailing. Date.	Hour.
PEMBERO, Seville	Aug. 7	2 P.M.
CEMPERA, Cienfuegos	Aug. 7	5 P.M.
STEEL NAVIGATOR, Bissapore	Aug. 7	10 A.M.
FLORIDIAN, Los Angeles	Aug. 7	11 A.M.
CAMAGUEY, Santiago	Aug. 7	11 A.M.
EVELYN, Valparaiso	Aug. 7	10 A.M.
WAGLAND, Vera Cruz	Aug. 7	12 M.
EASTERN VICTOR, Antwerp	Aug. 8	3 P.M.
ABBON, Constantinople	Aug. 8	10 A.M.
EAST GATE, Leith	Aug. 9	2 P.M.
BODEN, London	Aug. 9	12 M.
BRANKSOME HALL, Manchester	Aug. 9	12 M.
BRIDGETOWN, San Domingo	Aug. 9	1 P.M.
EASTERN STAR, Copenhagen	Aug. 9	10 A.M.
FAVORITA, Barcelona	Aug. 9	11 A.M.
HELEN, San Juan	Aug. 9	12 M.
BLUE GROVE, Los Angeles	Aug. 9	10 A.M.
HOPEDENE, London	Aug. 9	12 M.

Steamer and Destination.	Time of Sailing. Date.	Hour.
IROQUOIS, San Domingo	Aug. 9	11 A.M.
KROSFJORD, Havana	Aug. 9	10 A.M.
SANTA MALTA, Los Angeles	Aug. 9	12 M.
SAN FRANCISCO, Valparaiso	Aug. 9	2 P.M.
VINCENT, Havre	Aug. 9	12 M.
MERENGO, Aberdeen	Aug. 9	P.M.
WEST ELDERA, Havre	Aug. 10	5 P.M.
CITY OF LINCOLN, Sydney	Aug. 12	—
HALERIO, Bombay	Aug. 12	—
CABO CRUZUX, Barcelona	Aug. 12	2 P.M.
FRENCHMAN, Marseilles	Aug. 12	12 M.
SINRINAWA, Tangiers	Aug. 12	12 M.
OLAN RONALD, CAPE TOWN	Aug. 12	—
TROUBADOUR, Buenos Aires	Aug. 13	9 A.M.
STOCKWELL, Sydney	Aug. 13	3 P.M.
COAXET, Rotterdam	Aug. 14	12 M.
INCEMORE, Belfast	Aug. 14	12 M.
CITY OF EUREKA, Mobile	Aug. 14	12 M.

SHIPPING AND MAILS

Transcontinental Air Mail

The newly established transcontinental air mail service is operated in both directions daily, leaving Hazlehurst Field (New York) at 11 A. M., Eastern Standard Time, and San Francisco at 6 A. M., Pacific Time. The planes will carry mail for intermediate points as well, including Cleveland, Chicago, Omaha, Salt Lake City, &c. Mail for points not on the air route is forwarded by mail trains from the nearest air mail station.

The New York closing time on weekdays for this mail is 8:30 A. M., Daylight Saving Time, from the General Post Office and 8 A. M. or a little later at the air mail letter boxes painted red, white and blue, which are located in various parts of the city. The closing time at the box in Times Square is 8:00 A. M. The closing time on Sundays and holidays is 9 A. M. at the General Post Office and 7:45 A. M. at the Times Square box.

Tuesday's transcontinental air mail from San Francisco is reported to have been delayed by bad weather west of Chicago and is not expected to arrive at Hazlehurst Field before 8:30 A. M. today.

Special to The New York Times.

SAN FRANCISCO, Aug. 6.—Tuesday's transcontinental air mail from New York was reported running six and a half hours late out of Rock Springs, Wyo., and is due to arrive at 12:15 A. M., Thursday.

Post Office Notice

The connecting mails close at the General Post Office and City Hall Post Office Station, New York, at 6 P. M. daily, as follows:

PRES. MADISON	Aug. 7
MANOA	Aug. 8
MAUNGANUI	Aug. 8
EMP. OF CANADA	Aug. 9
WEST CAMOKIA	Aug. 9
SIBERIA MARU	Aug. 10
C'Y LOS ANGELES	Aug. 11
PRES. HARRISON	Aug. 11
ARABIA MARU	Aug. 12
STOCKWELL	Aug. 13
PR. CLEVELAND	Aug. 14
BOYAMA MARU	Aug. 14
PRES. McKINLEY	Aug. 19
VENTURA	Aug. 21
MAKURA	Aug. 23

Japan, Korea, China, Siam, Siberia, French Indochina, Netherlands East Indies, Straits Settlements, Brunei, Malay States, North Borneo, Sarawak and Philippine Islands; also parcel-post mails for Japan, Korea, China, Siam, French Indochina, Brunei, Labuan, Malay States, North Borneo, Sarawak and Straits Settlements, via Seattle.

Hawaii (specially addressed correspondence only), via San Francisco.

Hawaii, China and specially addressed correspondence for other destinations; also parcel-post mails for China, Siam, French Indochina, Brunei, Labuan, Malay States, North Borneo, Sarawak and Straits Settlements, via San Francisco.

Japan, Korea and China (specially addressed correspondence only), via Seattle.

Australia (specially addressed correspondence only), via Panama Canal and Sydney. Mail closes at 1:30 P. M., Irond New York.

Hawaii, Japan, Korea, China, Siam, Siberia, French Indochina, Netherlands East Indies, Straits Settlements, Brunei, Malay States, North Borneo, Sarawak and Philippine Islands; also parcel-post mails for Japan, Korea, China, Siam, French Indochina, Brunei, Labuan, Malay States, North Borneo, Sarawak and Straits Settlements, via San Francisco.

Japan, Korea and China (specially addressed correspondence only), via Seattle.

Japan, Korea, China, Siam, Siberia, French Indochina, Netherlands East Indies, Straits Settlements, Brunei, Malay States, North Borneo, Sarawak and Philippine Islands; also parcel-post mails for Japan, Korea, China, Siam, French Indochina, Brunei, Labuan, Malay States, North Borneo, Sarawak and Straits Settlements, via Seattle.

Fiji Islands and specially addressed correspondence for New Zealand and Australia, via Victoria.

AUSTRALIA NEW ZEALAND

Canadian-Australian Royal Mail Line
VIA HONOLULU AND SUVA
Sail from Vancouver, B. C.

"MAKURA" (13,500 tons) ..... Aug. 27 Oct. 22
"NIAGARA" (16,000 tons) ..... Sept. 24 Nov. 19
For fares, etc., apply Canadian Pacific Railway Co., Pacific Bldg., Madison Ave., 44th St., N. Y., or Canadian-Australasian Royal Mail Line, 741 Hastings St. West, Vancouver, B. C.

Union Line of New Zealand
VIA TAHITI AND RARATONGA
Sail from Vancouver, B. C.

"MAURENANUI" (13,000 tons) ... Aug. 13 Oct. 8
"TAHITI" (13,500 tons) ..... Sept. 10 Nov. 5
Pacific Tour South Seas, New Zealand
Australia—$585, First Class
For fares, etc., apply Union S. S. Co., 230 California St., San Francisco, or to Norton Lilly & Co., 26 Beaver St., N. Y.

EGYPT-INDIA
AMERICAN & INDIAN LINE
To PORT SAID (FOR EGYPT & PALESTINE), KARACHI, BOMBAY—COLOMBO—MADRAS—RANGOON—CALCUTTA
*S.S. CITY OF VENICE ..... Sept. 13
S.S. CITY OF CALCUTTA ..... Oct. 18
S.S. CITY OF BENARES ..... Nov. 10
*New Steamer; maiden voyage from New York.
All Cabin Rooms
First and Second Class Passengers
Special Missionary Reductions
For rates of passage, &c., apply to
NORTON LILLY & CO.
26 Beaver St., New York City
Ge . Agts. for Hillerman & Bucknall S. S. Co., Ltd.

ITALIAN LINE
Lloyd Sabaudo
CONTE ROSSO CONTE VERDE
Most Luxurious Mediterranean Steamships
Passenger Office, 5 State St., N. Y.

SOUTH AMERICA
Via HAVANA
PANAMA-PERU-CHILE
Havana—Cristobal—Panama—Callao
Antofagasta—Valparaiso—Magellan Straits
Special All Expense Havana Tours
10 days $240
15 days $245
20 days $340
16 days (including Panama) $325
A delightful trip to a land of rare fascination by partial oil-burning steamer, thence railway by the largest and most luxurious vessels in the West Coast.
Next Sailings
ERO Aug. 14 ESSIQUIBO Sept. 25
Round South American Tours at Reduced Rates.
PACIFIC LINE
The Pacific Steam Navigation Co.
26 Broadway, N. Y., or any local U. S. Agent.

Honolulu
Australia Samoa
SYDNEY SHORT LINE
U. S. Mail and Express Steamers SIERRA, SONOMA, VENTURA, 10,000 tons displ. Rated Lloyds 16KnL. Sailings from San Francisco, visiting Honolulu, Aug. 20, Sept. 10, Oct. 7, & every 28 days thereafter. Honolulu, Suva, Fiji, SYDNEY & return, $465; ROUND THE WORLD in 41 days, $1,000 first class.
OCEANIC STEAMSHIP CO.
Pier 35, San Francisco. Send for picture folder.
H. E. SUNNETT, Agt., 11 Battery Pl., N. Y.

ITALIAN LINE
COSULICH S.T.N.
Italy—Mediterranean—Algiers
Dalmatia—Azores—Venice—Odessa
Egypt and Holy Land.
Presidente Wilson ..... Aug. 6 Oct. 10
Martha Washington ..... Sept. 6 Oct. 31
Phelps Bros. & Co., 15 Battery Pl., N. Y.

ROYAL MAIL
To Europe—England—Germany
South America
26 Broadway, New York.

The swift way across the bay

New Jersey Central

SANDY HOOK ROUTE To ... North Jersey Coast Resorts

The roomy, speedy steamers, "Monmouth" and "Sandy Hook", offer comfortable, convenient transportation between New York and the Highlands—the "port of entry" to a famous Vacation Land.

Express train connections with Long Branch, Asbury Park, Ocean Grove, Point Pleasant and other pleasure spots of the Jersey shore.

Steamers leave West 42nd St.: 7.45, 8.50, 11.30 A.M., 2.45, 3.55, 6.45 P.M., Sunday—8.00, 9.00 A.M., 12 noon.
Cedar St.: 8.15, 9.15, 12.00 noon, 3.10, 4.20, 7.10 P.M.; Sunday—8.30, 9.30 A.M., 12.30, 2.15, 5.35 P.M.
Standard Time; Add one hour for Daylight Time

SOUTH AMERICA

... is a vast wonder-continent, an unexplored country to the tourist and traveler. Mountains that thwart the Alps, rivers beside which the Rhine is a babbling brook, cities that rival Paris in beauty, charm and interest.

RIO DE JANEIRO MONTEVIDEO BUENOS AIRES
Calling Northbound at
SANTOS, TRINIDAD and BARBADOS

*Vandyck..Aug. 9	Vestris ..Sept. 6
Vauban..Aug. 23	*Voltaire..Oct. 4

*Newest, finest, and most luxurious ships in the service

Large, comfortable ships, low rates, liberal stop-overs, unexcelled service. Tours round South America arranged. Apply any Steamship or Tourist Agency or 42 Broadway, N. Y.

Lamport & Holt

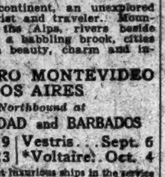

HOLLAND AMERICA LINE
Regular Passenger Service To
ENGLAND—FRANCE—CONTINENT
Via Plymouth, Boulogne-sur-Mer
By the luxurious Steamships ROTTERDAM—NEW AMSTERDAM—VOLENDAM—VEENDAM—EDYNDAM

Luxury Cruise to the MEDITERRANEAN
PALESTINE—EGYPT
by the famous S. S. Rotterdam
Leaving New York, February 6th, 1925
86 Days of Delightful Diversion. Visiting Madeira, Lisbon, Cadiz, Seville, Gibraltar, Algiers, Palma, Athens, Constantinople, the Holy Land, Egypt, Italy, and the Riviera.
AMERICAN EXPRESS COMPANY, Agents in Charge of Shore Excursions.
FOR CHOICE SELECTION OF ACCOMMODATIONS MAKE RESERVATIONS NOW.
Illustrated folder on request
For Sailings, Rates, etc., apply to
General Passenger Office, 24 State St., N.Y.

PERU AND CHILE
VIA PANAMA CANAL
17 DAYS NEW YORK TO VALPARAISO
By luxurious new passenger steamers. Fastest and most modern in the Trade.
ACONCAGUA ..... Aug. 30
TENO ..... Sept. 27
First Class Only
Special features include Gymnasium, Private and Public Smoking Rooms, Commodious Lounge and Veranda Cafe. Excellent cuisine.
South American Steamship Co.
(Companhia Sud Americana de Vapores)
WESSEL, DUVAL & CO.
General Agents. 25 Broad St., New York.

Italian Line
NAVIGAZIONE GENERALE ITALIANA
Less than 9 Days to Naples and Genoa
Connections to Egypt and India
DUILIO—GIULIO CESARE—COLOMBO
34,550 tons 22,000 tons 12,000 tons
Largest, fastest and most luxurious steamers in the Mediterranean service.
For full schedule of sailings apply to
ITALIA-AMERICA SHIPPING CORP.
General Agents One State Street, N. Y.

NORTH GERMAN LLOYD
PLYMOUTH - CHERBOURG - BREMEN
World-famous cuisine. Attentive service.
32 Broadway, N.Y. Phone Broad 5270

The New York Times
Daily and Sunday editions may be obtained at principal hotels and news stands in all large cities. Also:
CHICAGO
360 N. Michigan Av.
Telephone Central 3447.
DETROIT
705 Ford Building.
Telephone Cadillac 5700.
LOS ANGELES
11 Times Building.
Telephone Metropolitan 6700.
NEW ORLEANS
105 Royal Street.
PHILADELPHIA
1614 Locust Street.
Telephone Lombard 5710.
831 Filbert Street.
Telephone Walnut 0343.
ST. LOUIS
401 Globe-Democrat Building.
Telephone Olive 3500.
SAN FRANCISCO
742 Market Street.
Telephone Kearny 2191.
WASHINGTON
715 Albee Building.
Telephone Main 137.
1419 New York Av. N. W.
Telephone Main 1336.
LONDON
192A Queen Victoria Street, E. C.
Telephone City 7040.
PARIS
15, Rue de la Paix.
Telephone: Gutenberg 51-53.
BUENOS AIRES
Mitchell Book Store.
Casilla Especial No. 5.
RIO DE JANEIRO
Caixa A. Mouro.
115 Rua Assembléa.
MARACAIBO, Venezuela
Maracaibo News Co.
Telephone 24.
HAVANA
Prado 96 Arcade.
Telephone M-3484.

"across the Atlantic"

Accustomed comforts test the steamship as a home

NEVER-FAILING details of thoughtfulness and comfort, distinguish the de luxe steamers RESOLUTE, RELIANCE, ALBERT BALLIN, and DEUTSCHLAND, together with the splendid one-class cabin steamers CLEVELAND, THURINGIA, WESTPHALIA, HANSA and MOUNT CLAY they offer frequent sailings from New York to Hamburg via Cherbourg and Southampton.

Leipzig Fair, Aug. 31-Sept. 6
First participation by American firms

For schedule and booklet apply—United American Lines 35-39 Broadway, New York or Local Steamship Agents
UNITED AMERICAN LINES (HARRIMAN LINE)
HAMBURG AMERICAN LINE

NEW YORK DIRECT To SWEDEN
In 9 Days
On large, modern, comfortable steamers. Excellent cuisine. Short route time bookings to principal points in Scandinavia, Germany and Continent.
Next Sailings From New York
Drottningholm Aug. 9 Stockholm Aug. 30
Aug. 16 Aug. 30
SWEDISH-AMERICAN LINE, 21 West St., N. Y.

EASTERN STEAMSHIP LINES INC
TO BOSTON $6.50
Via Cape Cod Canal
Music on S. S. Calvin Austin
Dancing on S. S. New York
Leave Pier 18, N. R. (ft. Warren St.), New York, daily, including Sundays, at 5 P. M. Daylight Saving Time.
Telephone Barclay 1600.
Connecting at Boston for Portland, Rockland, Bangor, St. John, N. B., Yarmouth, N. S.
Special facilities for automobiles

"The Public Be Pleased"
BOSTON $5.39
BY BOAT AND RAIL
Providence direct $3.80
Via COLONIAL LINE
Steamer leaves Pier 44, N. R. (foot of Christopher St.) weekdays and Sundays, at 5:30 P. M. Daylight Time).
All outside staterooms.
PHONE CANAL 1600.

Iron Steamboat Co.
ALL WATER ROUTE DIRECT TO
BOARDWALK, Coney Island
Schedule for THURSDAY, AUG. 7th

Lv. W. 129 St.	Pier 1, N. R.	Coney Island
9:40	10:25	11:25 — 6:10
10:40	11:25	12:25 — 7:25
11:40	12:25	1:25 — 8:25
12:40	1:25	2:25 — 9:25
1:40	2:25	3:25 — 10:30
2:40	3:25	4:25 —
3:40	4:25	5:00 —

Trip marked † does not stop at Pier 1, N.R.

ROCKAWAY BEACH
Lv. W. 129 St. 9:30 A. M. Tel. WHITEHALL 1870
Pier 1, N. R. 10:15 A. M.
Beach 98th St. Rockaway 5:40 P. M.

SPECIAL EXCURSION
ATLANTIC CITY BY BOAT
AND RETURN (Round Trip)
Leave New York Sat., Aug. 9, 1 P.M. Ret. leave Atlantic City, Sun., 4 P.M. (Daylight Saving Time) $4.90
Staterooms—Dancing—Dining
Make steamer your hotel—stateroom reservations taken now—limited capacity.
Pier Foot Wall Street. Bowling Green 9001.

HUDSON RIVER NIGHT LINES
Daily passenger sailings between NEW YORK—ALBANY—TROY
Leave Pier 32, N. R. Canal St., 6 P. M., West 125th St., 6:30 P. M. Due Albany 6 A. M. Troy 7:30 A. M. Due Troy 7:30 P. M. and 11 P. M. Due New York 7 A. M. (Daylight Saving Time). Rail connections all points North, East and West.
Express Freight Service—Autos Carried
HUDSON NAVIGATION CO.
Tel. Canal 0600. Middleton S. Barnard, Receiver.

BEAR MOUNTAIN
The Popular Wonderful Playground
Steel Str. "CLERMONT" lvs. Battery Daily, 9; W. 132d St., 9:45 A.M. Returning, lvs. Bear Mt. 5 P.M., due N.Y. 8 P.M.
ROUND TRIP 75c Weekdays. Children, 40c
Sundays, $1. Children, 50c
BATHING, DANCING, REFRESHMENTS
Palisades Interstate Park Commission.
Telephones Bowling Green 7885-7075.

ATLANTIC CITY BOAT
REDUCED RATES week days $3.50, round trip $6.00. Sat., $4.00. "Daily Sailing 10 A. M. Sat. 1 P. M. (Except Sun., Mon.) Daylight Saving. Pier Foot Wall Street, Bowling Green 9001.

RED BANK DAILY TRIPS to Highlands, Sunset and Red Bank.
LINE
Connecting with Sigsbee Steamer "Asbury Park" Direct to Long Branch & Asbury Park.
SEEKDAYS Lv. Franklin St., Pier 34, N. R. 9:30 A.M., 2:45 P.M.; Battery, 9 A.M., 2:55 P.M. Sundays: Franklin St

Business Opportunities

Bank and business references required. Rate one dollar a line.

$100 reward for information leading to arrest and conviction of any one obtaining money fraudulently through announcements in The Times.

Telephone LAckawanna 1000.

CAPITAL WANTED.

INVESTMENT OF $20,000 WANTED FOR 10 years; liberal interest; (West 34th St., Pennsylvania section); income rent net per year will be over $15,000; lease 20 years to run; security given; principals only need apply; quick action. C 64 Times.

PARTNER WITH FEW THOUSAND DOL- lars for use and circulation of new model invented for commercial and sporting purposes; easy sold patent; opportunities with substantial income and profits available through this unusually rare article; prosperous future before you. P 129 Times.

CORPORATION MANUFACTURING HIGH- est grade nationally known men's neckwear, now reorganizing, requires office executive; able take complete charge, finances, credits, &c., with investment of $25,000, in long-established business; principals only. A. C., 367 Times.

REPORTS BASED UPON INDEPENDENT investigation, competently prepared and presented, safeguards equally investor and seeker for additional capital; if your proposition is sound we can help you. Y 2278 Times Annex.

CORPORATION CONTROLLING EXCEP- tional building product, unlimited field, requires moderate additional capital for expansion; no investment under $5,000 considered; first-class references required; give phone number. 2230 Times Annex.

PARTNER, WITH EXECUTIVE EXPERI- ence to take complete charge of office and distributing of merchandise; must invest $5,000; manufacturing silver novelties; factory now going. V 940 Times Downtown.

HAVE CONTRACT TO RAISE CAPITAL for a new New York newspaper; wanted partner with $5,000 to finance selling campaign; good opportunity make big returns on investment. K 801 Times Downtown.

$25,000 CASH REQUIRED TO PURCHASE profitable sheep Montana ranch, including 2,100 acres of land and 1,000 sheep; price $50,000; principals only. K 568 Times.

WANTED, $250,000 FOR FIVE YEARS, large yearly return on diamonds appraised at $800,000; references given and required. Box Y 2276 Times Annex.

PARTNER WANTED FOR RETAIL STORE (haberdashery), downtown; must have $3,000 cash; good opportunity for young man. K 570 Times.

HAVE PATENT ON NEW SHIPPING case and strapping; capital desired to market same. C 55 Times.

SPLENDID OPPORTUNITY FOR MAN WITH small capital, secured business. K 547 Times.

CAPITAL TO INVEST.

ACTIVE MERCHANT WILL MAKE SUB- stantial investment in established successful business; highest credentials; principals only; confidential. C 35 Times.

HAVE $5,000 TO INVEST ANY LIGITI- mate proposition; give short details; no patents or stocks. A 893 Times Downtown.

INTERESTED PURCHASING ADIRONDACK camp; state particulars, price. Box 51, 1,329 3d Av.

BUSINESS CONNECTIONS.

CHANCE FOR TEN LIVE SALESMEN. An established house in business sixteen years selling staple merchandise wanted by all business people is ready to launch a new plan across that has unlimited possibilities for expansion and added profits. There are no liabilities. The President of this Company, who owns 100% of the stock, will sell to ten active salesmen 5% each of this stock. A permanent position is open to each man with drawing account against commission and bonus, beside 5% of yearly profits. Only live wire men between 25 and 40 years, who can invest $1,000, need apply. Call in person at 3 P. M. today, 5th floor, 16 Hudson St., New York.

LIVE WIRE SALESMAN WITH LARGE car, contemplating trip to coast, is desirous of making connection with firm having meritorious merchandise; on commission basis. Address M 24 Times.

AMBITIOUS COLLEGE MAN, WITH LIT- erary leanings or statistical experience, to join progressive organization as executive; good record and $5,000-$10,000 required. V 517 Times Downtown.

MAIL ORDER OPPORTUNITY—IF YOU have $325 build a mail order business at home in spare time; quick returns and profits. Jared Sales Co., Room 708, 110 West 34th St.

ENGLISHMAN (34), RETURNING LON- don, desires reliable American agency; experienced salesman; good references. A. Brooks, Room 352, Prince George Hotel, 28th St.

MEMBER OF EDITORIAL STAFF LEAD- ing New York daily can devote part time to publicity, advertising or editing house organ. L 576 Times.

START MAIL ORDER BUSINESS — FOR practical information send 25c for August issue Mail Order News, 960 5th Av.

HIGH SCHOOL TEACHER, 25, DESIRES position; eventually invest $2,000. C 61 Times.

FOR SALE.

Plants and Factories.

KNIT GOODS PLANT CONSISTING OF seven gauge hand and power brusher and presser; also finishing; no reasonable offer refused; or salesman as partner. Columbia Wallpaper Co., 707 Westchester Av., foot of Jackson Av. subway station.

A MODERN CANDY PLANT, CAPACITY of 5,000 pounds day; chocolates, hard candy, popcorn; sell for $12,000; terms arranged. Wilkins, Hartford, Conn.

HARDWARE MANUFACTURING PLANT for sale; going concern; $150,000 cash necessary to purchase and operate; no brokers. F 861 Times Downtown.

Stores and Shops.

FOR SALE OR RENT—FINE STORE, 25x80; suitable any line; best location in town. Apply B. Levin or D. N. Messler, Somerville, N. J.

BEAUTY PARLOR, SACRIFICE; ON Broadway; reasonable; owner leaving town. C 3089 Times Annex.

BEAUTY PARLOR, GREENWICH VIL- lage; established trade; long lease; reasonable. M 85 Times.

PRINTING STORE; GOOD LOCATION; must sell; bargain. 1,399 Broadway, 38th-39th Sts.

SHOE STORE, FINE STOCK, 3D AV.; sales $40,000; rent $200; bargain. C 67 Times.

COUNTRY STORES—FARMS. WRITE, call for booklet. Burke Stone, 41 E. 42d.

Restaurants and Tea Rooms.

CAFETERIA, PENNSYLVANIA DEPOT section; good proposition; low rent; sacrifice. N 296 Times.

Garages.

GARAGE, NEAR BROADWAY, FOR lease, direct from owner, 50,000 square feet, 70c per square foot; long lease; $25,000 security required. A. Wolfson Co., 1,540 Broadway. Bryant 3807-3808.

GARAGE, WILLIAMSBURG SECTION. Established; 116 cars; good average 13,000 gallons gas per month; long lease; good for two men; $14,000 cash, terms. Emanuel Lipowitz, 132 West 43d.

LONG LEASE for sale, $22,000 profit yearly; $5,000 new accessories, &c.; capacity 210 cars; wonderful building; $25,000 not buy-all. Fay H. White, 19 West 44th.

GARAGE, NEAR 79TH ST., BROADWAY; capacity 300 cars; 21-year lease; direct from owner; security only. Garage Realty Co., 1,457 Broadway. Bryant 7846.

GARAGE; WASHINGTON HEIGHTS; 20,000 feet; filled; average $300; $20,000 security only. Francis J. Phillips, 47 West 42d.

FOLLOW "MAIER" FOR GOOD GARAGES. 100 East 42d St. Vanderbilt 0248.

Miscellaneous.

NEWSPAPER BARGAIN, COUNTRY, NEW Jersey; opportunity job office. Room 421, 166 Liberty.

ATTRACTIVE BUSINESS FOR SALE; best reasons for selling; about $10,000 required. S 2008 Times Annex.

$5.00 POCKET ADDING MACHINES; wonderful novelty; cheap for cash. Call Columbus 4326.

BUSINESS SERVICE.

WRITERS WELL PREPARED MANU- scripts are a powerful selling force; have an expert typist prepare your's for publication. AMERICAN TYPISTS, Box 6, Elmhurst, City.

MY SALES LETTERS BRING RESULTS because they are scientifically written. Durant, 260 West 41st St. Penn. 0162.

ADVERTISE, COUNTRY PAPERS, ALL publications; send for catalogue. Owl Agency, Times Building.

MULTIGRAPHING—$2 PER THOUSAND; $1.25 additional (20 lines) mimeographing. Ideal, Bryant 6184.

PRINTING BY RELIABLE ESTABLISHED firm. Mad. Sq. 0481. Lavine, 103 Lexington Av.

GERMAN AND SCANDINAVIAN SALES letters and corresp. translated. B 1148 Times Harlem.

MY SALES LETTERS BRING IN ORDERS. Phone F. Baer, Pennsylvania 0005.

FINANCING—LOANS.

GRAMERCY FINANCE CORPORATION,
Operating under New York State Banking Department.
Loans made to salary and wage earners and merchants; monthly or weekly payments; prompt services without red tape; call or send for our booklet.
12 West 28th St.
Phone: 2720 Madison Square.

AUTO OWNERS—QUICK LOANS.
WHILE IN YOUR POSSESSION.
LOWEST RATES. NO PUBLICITY.
DEALS MADE SAME DAY.
PEERLESS FINANCE CORPORATION.
1,780 BROADWAY. CIRCLE 5743

BETHLEHEM FINANCE CORPORATION,
AUTO OWNERS; QUICK ACTION;
CAR IN YOUR POSSESSION.
CONFIDENTIAL.
NO RED TAPE; LOWEST RATES
MORTGAGE LOANS, RENT ASSIGNMENTS.
1,650 Broadway, corner 51st St. Circle 0065.

COMMERCIAL FINANCING.
Advances on accounts and merchandise. Consult our principals with your financial problems in strictest confidence.
WORMSER & CO.,
95 5th Av. — Stuyvesant 3360.

BUSINESS LOANS.
We advance money to reliable business men whose propositions have merit, on notes and other good securities.
UNITED STATES GUARDIAN CORP.,
19 WEST 44TH ST.

OUTSTANDING ACCOUNTS FINANCED ON liberal terms and at lowest rates; confidential; quick service assured. Mercantile Factors' Corporation, 212 5th Av. Madison Square 3057.

AETNA FINANCE CO., 40 WEST 33D. Manufacturers, jobbers, financed by new plan; advances on accounts, merchandise. QUICK ACTION.

MONEY FOR BUSINESS EXPANSION. Reorganization, commercial paper, real estate. Phoenix Factors Corp., 1,105 Broadway.

MONEY LOANED ON ANY KIND OF COL- lateral; confidential. Gera Holding Corp., 110 West 40th. Penn. 8463.

AUTOMOBILE OWNERS OBTAIN LOANS while using cars; quick answers; confidential. Bryant 2385.

BARCLAY FINANCE CORP.—COMMERCIAL loans; strict confidence. 299 Broadway.

JAEGER

PURE WOOL
SWIMMING SUITS
$6.50

THIS two-piece suit of pure white shirt and navy blue flannel trunks, carefully tailored and with convenient pockets, is finding increasing favor.

Of course you want your bathing suit to be pure wool. When you wear a Jaeger Suit you know it is guaranteed 100% pure wool and fast color.

Black knitted trunks $2.25
Heavier white shirts $3.50

ORDERS BY MAIL

Will receive prompt and satisfactory attention. Our Illustrated Bathing Suit Booklet will be sent on request.

Jaeger—Specialists in Apparel of Fine Wool

306 Fifth Avenue
58 Nassau Street

Cuticura Will Heal Annoying Rashes

Gently smear the affected surface with Cuticura Ointment. Let it remain five minutes, then wash off with Cuticura Soap and hot water. Continue bathing for some minutes using the Soap freely. This treatment is best on rising and retiring but is effective at any time.

Cuticura Soap 25c. Ointment 25 and 50c. Talcum 25c. Sold throughout the world. Try our new Shaving Stick.

NAUMBURG BY WILL AIDS 18 INSTITUTIONS

Banker and Patron of Music Leaves Many Legacies for Various Charities.

FAMILY SERVANTS NAMED

$50,000 Trust Fund Created for Adopted Daughter of a Son—Two Sons Get Residue.

The will of Elkan Naumburg, banker and patron of music, who gave the band stand on the Mall in Central Park, was filed for probate yesterday. The sum of $1,000 each is left to the New York Society for the Prevention of Cruelty to Animals, United Hebrew Charities, Hebrew Hospital and Asylum Association, New York Diet Kitchen Association, Inc.; Tuskegee Normal and Industrial Institute, National Farm School of Bucks County, Pa.; Children's Charitable Union, Beth Israel Hospital, Sydenham Hospital, Dispensary and Hospital for Deformities and Joint Diseases, Musicians' Foundation, Inc.; Educational Alliance, Home for Aged and Infirm Hebrews and Association for Improving the Condition of the Poor.

The following institutions receive $500 each: New York Society for the Relief of the Ruptured and Crippled, Lenox Hill Hospital, Home for Incurables, and Sisters of the Poor of St. Francis.

Annuities of $1,000 go to the decedent's sisters-in-law, Flora Wehle, Emma Tachau and Josephine Wehle, and one of $600 to a friend, Alfred O. Field of East Orange, N. J. Emma L. Snyder, housekeeper for Mr. Naumburg, gets $10,000; Rose Conka and Mary McGrath, servants for more than five years, $1,000 each, and Adolph Wyse, another servant, $500.

A trust fund of $50,000 is created for Virginia Naumburg, the adopted daughter of George W. Naumburg, a son. On her death it goes to the two sons, George W. of Applebee Farm, Croton-on-the-Hudson, and Walter W., who lives at the Hotel St. Regis. The residue is also divided equally between the two sons, Walter receiving all of the household effects, including pictures, bric-a-brac, &c., in his father's home at 48 West Fifty-eight Street.

The sum of $500 was left by Mr. Naumburg to his native village, Trauchtlinger, Bavaria, and legacies of $500 each to four institutions there. The value of the estate was not made known, but the executors estimate in their petition that there is more than $100,000 in personal property.

CUBAN GIRL SUES FOR GEMS.

Declares They Were Stolen in Pullman Car Last August.

A suit over the theft of jewels from a young Cuban woman while traveling in a Pullman car between Boston and Liberty, N. Y., last August was filed in the Supreme Court yesterday by Ross Sardina of Havana, against the Pullman Company. The value of the jewels was not disclosed, and the only paper on file is an order signed by Justice McGoldrick compelling the plaintiff to file a bond of $250 as a non-resident.

Counsel for the Pullman Company submitted a letter from A. L. Hernstein, an insurance adjuster, who was negotiating for a settlement of the loss. Hernstein wrote that Miss Sardina was the daughter of a man worth $5,000,000, and the adjuster furnished a description of the missing jewels. He wrote: "There is no question in my mind that the jewels were stolen between the time she left Boston and arrived at Liberty, and it is only due to the fact that the lady was a foreigner and did not want any publicity that the entire story was not given to the police authorities. At this time Miss Sardina has decided that she was a very foolish girl in not reporting the matter to the police."

FIRST WIFE GETS ALIMONY.

Mrs. Isabella Gwathmey to Receive $750 a Month Pending Suit.

Archibald B. Gwathmey, former head of the New York Cotton Exchange, must pay his first wife, Mrs. Isabella C. Gwathmey, $750 a month alimony pending decision of her action for a judicial separation, according to an order by Supreme Court Justice Churchhill yesterday. Under the same order the broker must pay $2,500 in fees for his wife's counsel.

Mr. Gwathmey, who married Mrs. Betsy Judd a few days after Supreme Court Justice Davis had refused to grant a divorce to the first Mrs. Gwathmey, had, prior to this, obtained a decree in Texas, which he asserts should be valid in New York State.

Justice Churchill, in deciding the action in favor of Mrs. Gwathmey said, "On the papers it cannot be said the plaintiff has not shown a reasonable prospect of success."

GIRL PREVENTS SUICIDE.

Is Wounded as She Fights for Razor With Her Mother.

Mrs. Robert Furman, aged 55, who lives at 1 Morris Cresent, Yonkers, cut her throat with a razor yesterday afternoon in her home and wounded her daughter in what the police say was an attempt at suicide. Miss Consuelo Furman, aged 25, was wounded in the hands and face in wresting the razor from her. Mrs. Furman was taken to St. John's Hospital, Yonkers, suffering from a gash in her neck from which she lost considerable blood. Doctors say the razor just missed the jugular vein. They expect Mrs. Furman to recover. The daughter's injuries are not serious.

The police say Mrs. Furman had been ill and brooding and also suffered from the intense heat.

J. J. Campbell's Death Accidental.

LONDON, Aug. 6.—A verdict of "accidental death" was recorded today by the Coroner of East London after an inquiry into the circumstances of the death of John J. Campbell of Pittsburgh, Kan., whose body was recovered from the Thames River Sunday evening. The Coroner expressed deep regret that so distinguished an American should have met his death under such tragic circumstances. The principal witness at the inquest was the late Mr. Campbell's brother, former Congressman F. F. Campbell of Kansas, who will leave for New York with the body on the steamer Celtic Saturday.

Flight Memorial is Approved.

WASHINGTON, Aug. 6.—The proposal that a permanent marker be erected on the Sand Point Aviation Field to commemorate the start and finish of the world flight was today officially approved by the Navy Department. Secretary Wilbur telegraphed the Seattle Chamber of Commerce that no objection would be made to the location of the memorial within the naval reservation if its size and type be approved by the Commandant of the Thirteenth Naval District.

Drowns Answering False Cry for Aid

Special to The New York Times.

MIDDLETOWN, N. Y., Aug. 6.—When Theodore Ratner, a waiter at the Overlook House at High View, near here, heard the joking call of two youngsters for help in a pond, he sprang in to save them, and sank to his death. His body was recovered later. The two children had been wading about in the water, and conceived the idea of calling for help, little dreaming their cries would be taken seriously.

Launch Burns; 1 Missing, 2 Burned

LAKEVIEW, Ohio, Aug. 6.—Charles Seymour of Russell's Point is missing and two men are in hospitals, one of them seriously burned, as the result of an explosion and fire which wrecked a steam launch today on Indian Lake.

The significance and effect of the Franco-Slovakian treaty and alliance is described by René Pinon, Professor of Political Science, the Sorbonne, Paris, in the August Current History Magazine. 25c.—Adv.

"Will be back a week from Monday"

THREE weeks ago, a merchant asked us to get a floor for him in a certain building.

The owner of this building was "out of town." In his absence no one had authority to speak for him, and so he lost a very good tenant. Our salesman, quick to sell his "own goods" rented this merchant another floor, just as suitable for his business, in a building under our own management.

Our Management Organization doesn't play golf; it doesn't get sick; it is never called out of town. It is *always on hand* to look after the property entrusted to our care.

BUSINESS BUILDING MANAGEMENT

What we have done for others we can do for you

Spear & Co.
REAL ESTATE

1261 Broadway New York City
Pennsylvania 6520

©Spear & Co.—1924

The Finest Garden Apartments New York has to offer

IN designing and building The Towers, its architect and builders had only one purpose.

To create Garden Apartments that would embody every feature in comfort and practical utility that the most exacting family could ask for.

If you are now paying $150 to $300 a month in rent, you can purchase, with a moderate down payment, a New Garden Apartment under the Jackson Heights Plan of 100% Co-Operative Ownership and SAVE HALF YOUR RENT.

An apartment of equal charm and size in any other exclusive residential section, at such a moderate cost, would be difficult to find.

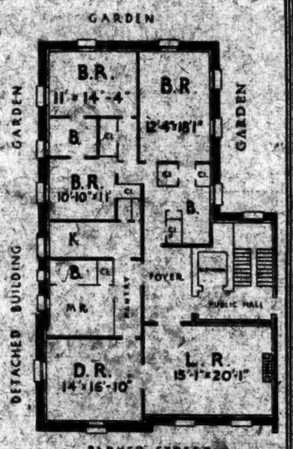

THE TOWERS
Typical 7 Room Apartment

Jackson Heights
New Garden Apartments
5, 6 and 7 Rooms 1, 2 and 3 Baths
1 to 3 Maids' Rooms
Ready for Occupancy
Send for Booklet "HOMES AND GARDENS"
The
QUEENSBORO CORPORATION

New public and private schools at Jackson Heights, as well as High School nearby

Manhattan Office: 30 EAST 42nd STREET, Murray Hill 7057
Jackson Heights is reached via Interborough (Queensboro Subway at 42nd St.) or B. M. T. (Broadway Subway to 25th St., Jackson Heights Station on Corona Division. *By Motor* via Queensboro Bridge and Jackson Ave. (Northern Boulevard.)
Automobile Service—Phone for Appointment
Jackson Heights Office: 25th St. and Polk Ave., Havemeyer 2360

MEDITERRANEAN CRUISE 1925 SUPREME

To historic lands where time itself is set back thousands of years by marvelous monuments of antiquity. Sixty-seven tempting travel days, *on the specially chartered great White Star Liner*

HOMERIC

January 24th, to April 1st

A repetition of her famously successful cruise of 1923. The largest, most modern ship sailing to the Mediterranean. *Cruise strictly limited; cuisine and service unexcelled: management such as only our unequalled experience and resources can provide.*

All worth-while points of interest covered in many shore excursions. An especially long stay in Egypt, the Holy Land, etc. Stopover privileges in Europe.

Write for full information. Early reservations advisable.

THOS. COOK & SON

585 Fifth Avenue, near 47th Street, Tel. Vanderbilt 4321 — NEW YORK — 253 Broadway, Opposite City Hall, Tel. Barclay 7100

Another Frightful Disaster.

Following close upon the heels of the recent fatal Long Island wreck another occurred yesterday on the B. M. T. System at Brighton Beach, which again resulted in death and serious injuries to scores of persons. No doubt many of the readers of this paper are familiar with my advertisements, wherein I have striven to educate them of the necessity of INSURANCE PROTECTION. Thousands have heeded the lessons, but thousands upon thousands of persons have as yet failed to obtain a policy, and this message of mine is directed to them. DON'T TRUST TO LUCK TO escape losses which Insurance will cover. Your most valuable earthly possession is your body the physical structure you live in and work with. Have you insured this most valuable possession as you would your property possessions—building, furniture, stock, etcetera? If you have neglected this important matter, I strongly urge you to procure one of these Special Policies without an instant delay. You will thank me for bringing the matter to your attention.

A. R. Schaefer

NOW IS THE TIME TO THINK OF YOURSELF AND DEPENDENTS
This Policy Will Protect You and Yours

SPECIAL TEN DOLLAR
ACCIDENT AND SICKNESS POLICY

Sold to Both Men and Women—Age 16 to 70—Regardless of Occupation

Costs Only Ten Dollars for One Entire Year of Insurance

365 Days at Less Than 3 Cents Per Day

No Assessments—No Dues—No Medical Examination Required

Policy Issued by One of the Largest Casualty Insurance Companies

$5000.00 to $7500.00
FOR ACCIDENTAL LOSS OF LIFE
as provided by the terms of policy

Pays $25.00 Weekly
INDEMNITY FOR STATED ACCIDENTS

Pays $25.00 Weekly
INDEMNITY FOR STATED SICKNESS

Make sure of income now, as accident and sickness are unavoidable in the life of every one. Without a question it is the biggest $10.00 worth of insurance issued. Merely call, phone, write *or* wire our office for an application blank, which is the simplest imaginable.

Send for Application Blank now—"SOME OTHER TIME" never comes.

CALL, WRITE, PHONE or WIRE — WE ARE AT YOUR SERVICE

FRED J. SCHAEFER & COMPANY, Managers
1457 Broadway at 42nd St., New York — Telephone Bryant 5643

Please send me full particulars regarding your Special Ten Dollar Accident and Sickness Policy.
Name.....
Address.....
City..... State.....
PLEASE PRINT NAME AND ADDRESS PLAINLY NYT-8-7-24

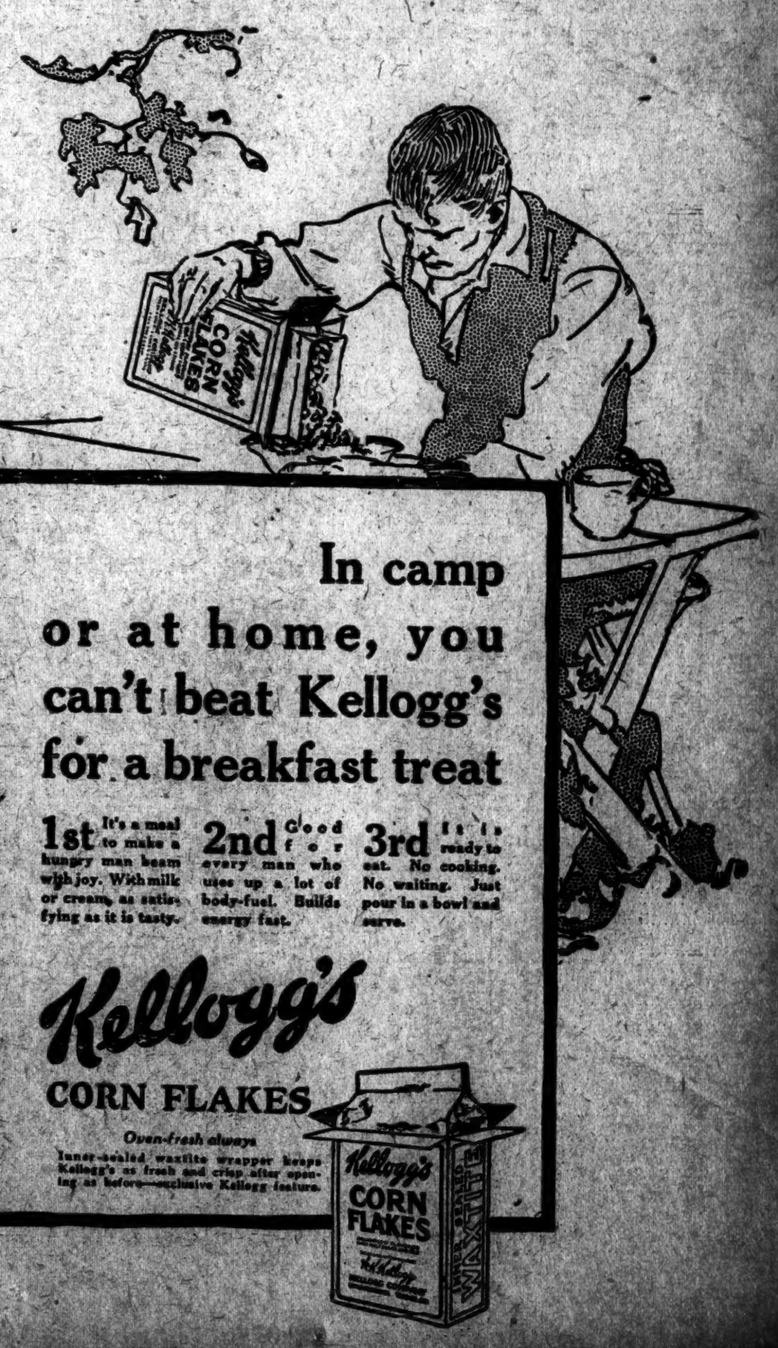

In camp or at home, you can't beat Kellogg's for a breakfast treat

1st It's a meal to make a hungry man beam with joy. With milk or cream, as satisfying as it is tasty.

2nd Good for every man who uses up a lot of body-fuel. Builds energy fast.

3rd It is ready to eat. No cooking. No waiting. Just pour in a bowl and serve.

Kellogg's
CORN FLAKES

Oven-fresh always

Inner-sealed waxtite wrapper keeps Kellogg's as fresh and crisp after opening as before—exclusive Kellogg feature.